

BILL OF MATERIAL

MARK	QTY	DESCRIPTION	LENGTH	WEIGHT	REMARKS
B201	1	BEAM			SQ-1/BEV-1
B201	1	HSS8X4X5/16	11'-3 1/16"	246	A500
p71	1	PL1/4"X3 5/8"	0'-7 5/8"	2	A36
TOTAL WEIGHT THIS DRAWING				248	

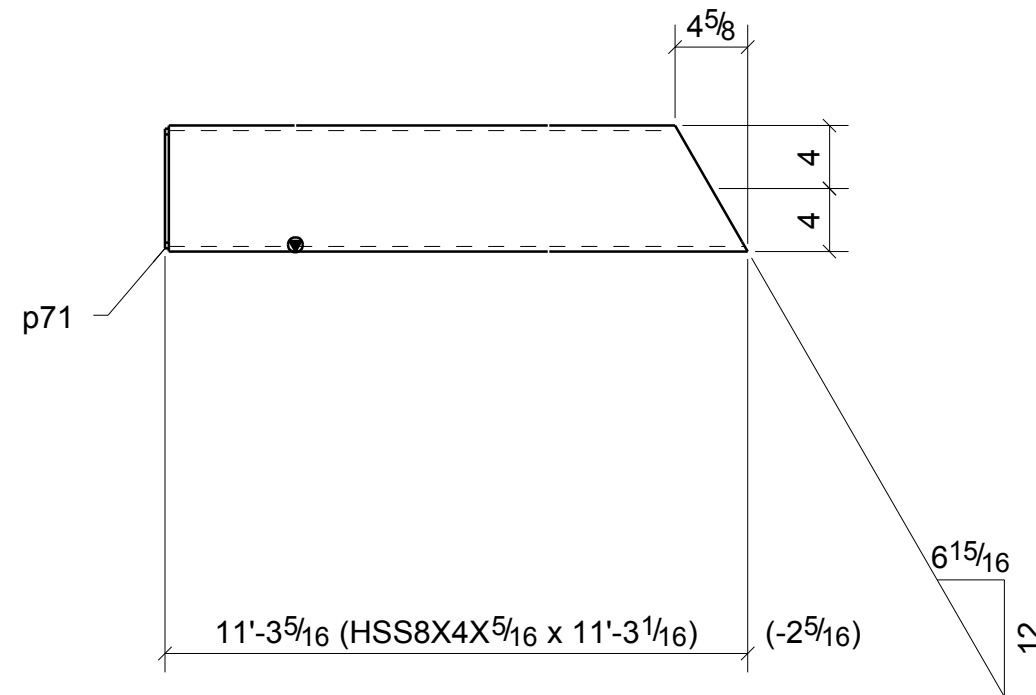

**NOTE: GRIND ALL WELDS
AND SHARP EDGES SMOOTH
TO BE HOT DIP GALVANIZED**

REVISIONS			
NO.	DATE	DESCRIPTION	REV. BY
0	10/29/13	ISSUED FOR FABRICATION	MS

DENNIS STEEL, INC.
1105 LEANDER DR- LEANDER TX 78641
PH 512 259-4001 / FAX 512 259-1070

PAINT GALVANIZED	HOLES U.N. 13/16" DIA	WELD U.N. E70XX	APPL SHOP
PROJECT TRAILS - 620 MEDICAL SHELL 3809 SOUTH 2ND STREET #D-200 WILSON PARKE MANAGEMENT, LLC			DATE 10/24/2013
DESCRIPTION BEAM GALVANIZED MATL			DRAWN BY MWS
ARCH. LM HOLDER III F.A.I.			CHK'D BY HPS
CUSTOMER STRUCTURA INC.			JOB NO. 5465
			SHT. NO. B201

ONE - BEAM - B201

BILL OF MATERIAL

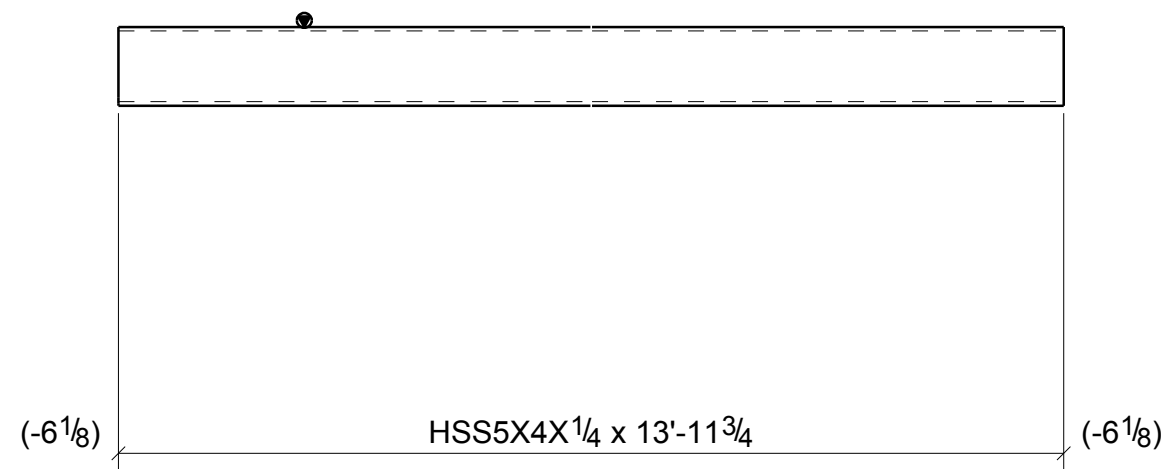

MARK	QTY	DESCRIPTION	LENGTH	WEIGHT	REMARKS
B203	22	BEAMS			SQ-2
B203	22	HSS5X4X1/4	13'-11 3/4"	4019	A500
TOTAL WEIGHT THIS DRAWING				4019	



**NOTE: GRIND ALL WELDS
AND SHARP EDGES SMOOTH
TO BE HOT DIP GALVANIZED**

22 - BEAMS - B203

REVISIONS			
NO.	DATE	DESCRIPTION	REV. BY
0	10/29/13	ISSUED FOR FABRICATION	MS
A	9/18/13	ISSUED FOR APPROVAL	MS

		DENNIS STEEL, INC.			
1105 LEANDER DR- LEANDER TX 78641 PH 512 259-4001 / FAX 512 259-1070					
PAINT	GALVANIZED	HOLES U.N.	13/16" DIA	WELD U.N.	E70XX
PROJECT	TRAILS - 620 MEDICAL SHELL 3809 SOUTH 2ND STREET #D-200 WILSON PARKE MANAGEMENT, LLC			DATE	09/17/2013
DESCRIPTION	BEAM	GALVANIZED MATL	DRAWN BY	MWS	
ARCH.	LM HOLDER III F.A.I.	ENG.	AUSTIN TX 78704	CHK'D BY	HPS
CUSTOMER	STRUCTURA INC.			JOB NO.	5465
				SHT. NO.	B203

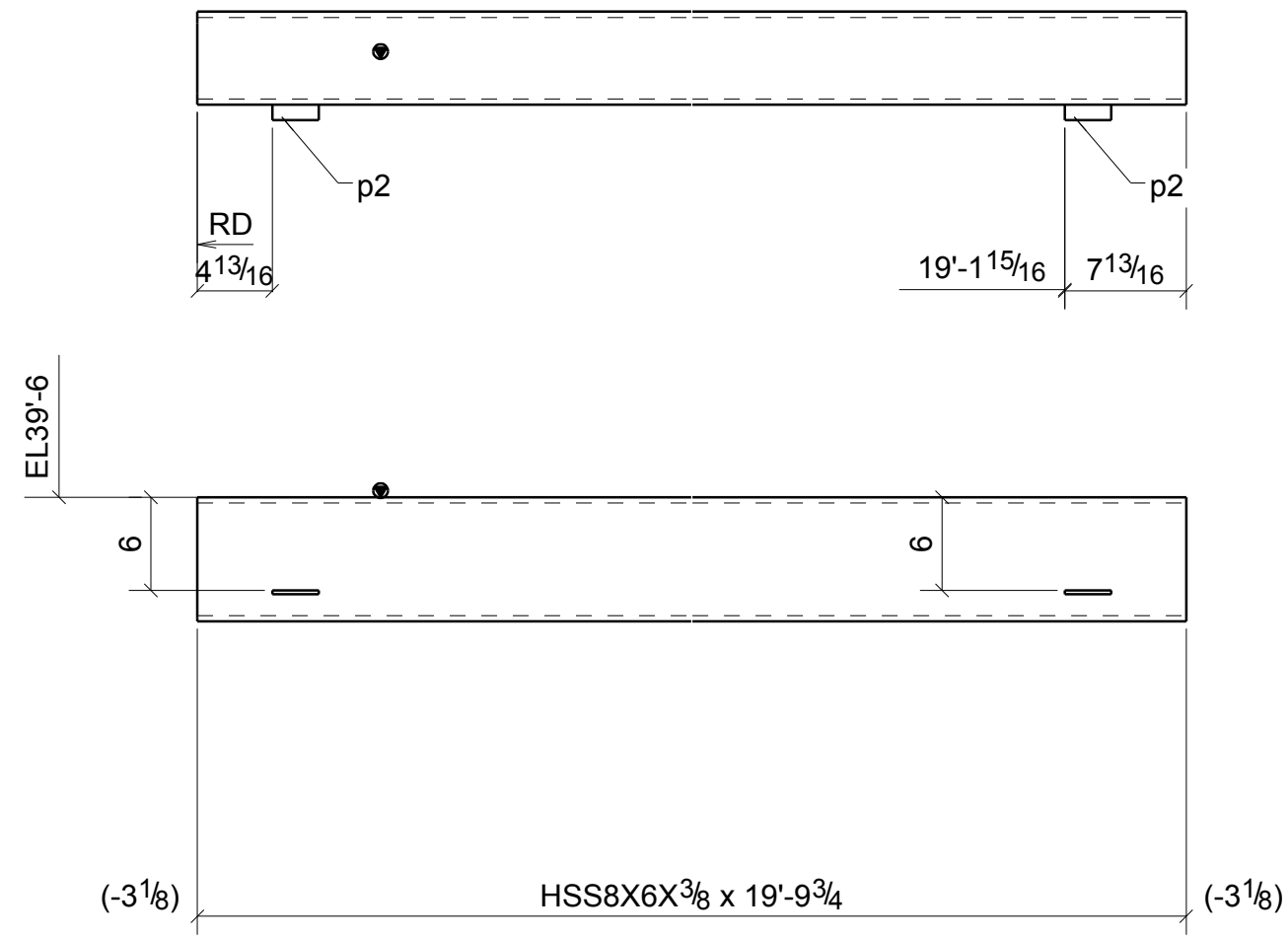



2 - BEAMS - B205

BILL OF MATERIAL

MARK	QTY	DESCRIPTION	LENGTH	WEIGHT	REMARKS
B205	2	BEAMS			SQ-2
B205	2	HSS8X6X3/8	19'-9 3/4"	1210	A500
p2	4	FL1/4"X1"	0'-3"	1	A36
TOTAL WEIGHT THIS DRAWING				1210	

NOTE: GRIND ALL WELDS AND SHARP EDGES SMOOTH TO BE HOT DIP GALVANIZED

REVISIONS			
NO.	DATE	DESCRIPTION	REV. BY
0	10/29/13	ISSUED FOR FABRICATION	MS

		DENNIS STEEL, INC.			
1105 LEANDER DR- LEANDER TX 78641 PH 512 259-4001 / FAX 512 259-1070					
PAINT	GALVANIZED	HOLES U.N.	13/16" DIA	WELD U.N.	E70XX
PROJECT	TRAILS - 620 MEDICAL SHELL 3809 SOUTH 2ND STREET #D-200 WILSON PARKE MANAGEMENT, LLC				DATE 10/24/2013
DESCRIPTION	BEAM	GALVANIZED MATL			DRAWN BY MWS
ARCH.	LM HOLDER III F.A.I.	ENG.	AUSTIN TX 78704		CHK'D BY HPS
CUSTOMER	STRUCTURA INC.				JOB NO. 5465
					SHT. NO. B205

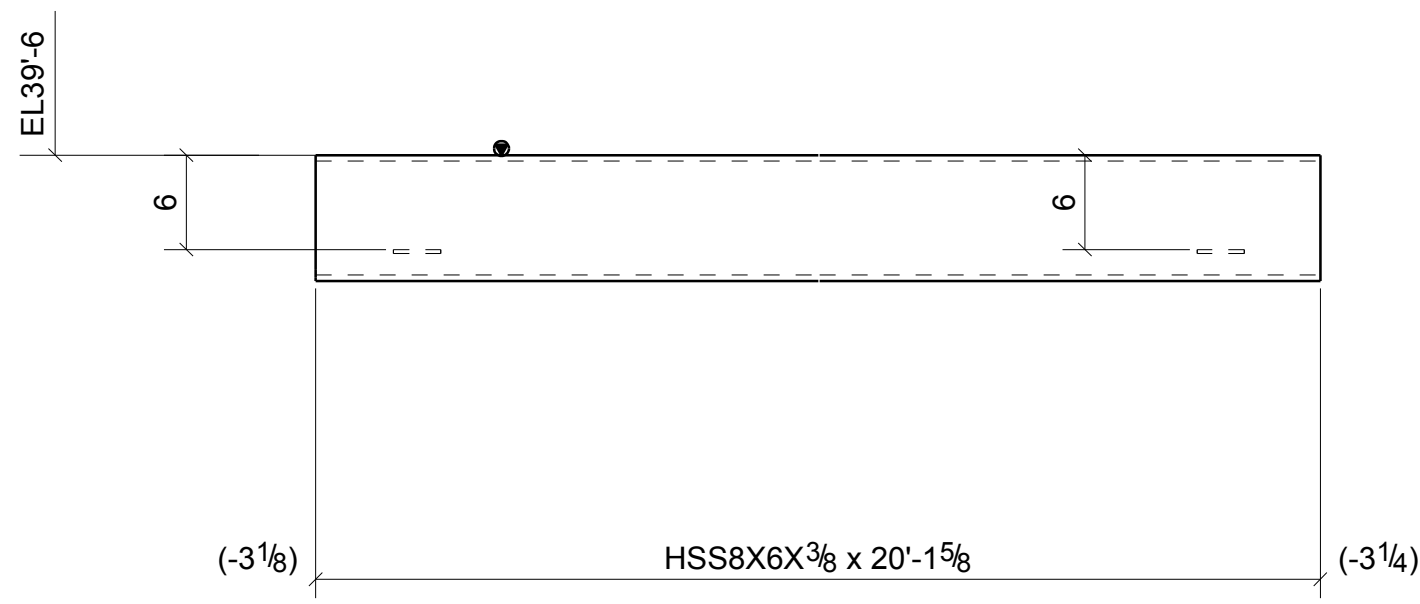
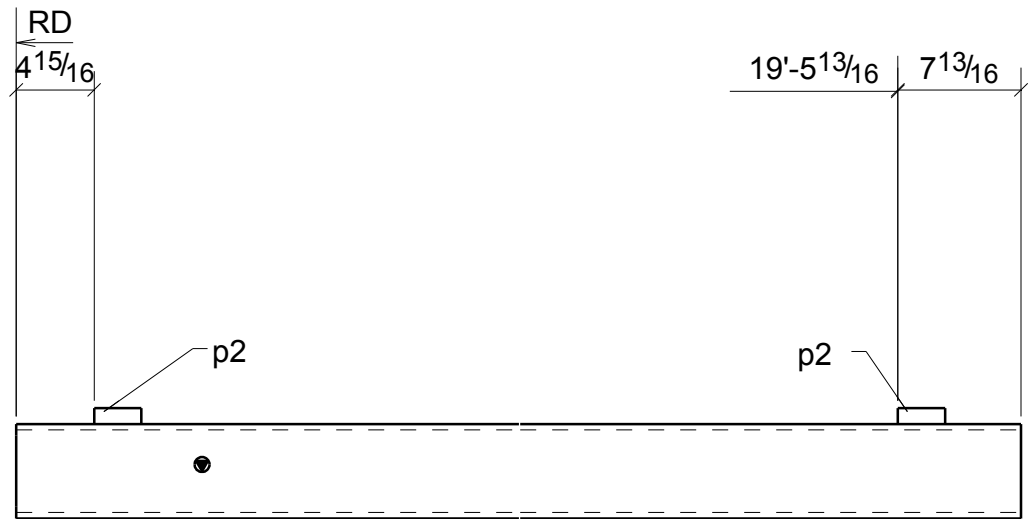



ONE - BEAM - B207

BILL OF MATERIAL

MARK	QTY	DESCRIPTION	LENGTH	WEIGHT	REMARKS
B207	1	BEAM			SQ-2
B207	1	HSS8X6X3/8	20'-1 5/8"	615	A500
p2	2	FL1/4"X1"	0'-3"	0	A36
TOTAL WEIGHT THIS DRAWING				615	

NOTE: GRIND ALL WELDS AND SHARP EDGES SMOOTH TO BE HOT DIP GALVANIZED

REVISIONS			
NO.	DATE	DESCRIPTION	REV. BY
0	10/29/13	ISSUED FOR FABRICATION	MS

		DENNIS STEEL, INC.			
1105 LEANDER DR- LEANDER TX 78641 PH 512 259-4001 / FAX 512 259-1070					
PAINT	GALVANIZED	HOLES U.N.	13/16" DIA	WELD U.N.	E70XX
PROJECT	TRAILS - 620 MEDICAL SHELL 3809 SOUTH 2ND STREET #D-200 WILSON PARKE MANAGEMENT, LLC				DATE 10/24/2013
DESCRIPTION	BEAM	GALVANIZED MATL			DRAWN BY MWS
ARCH.	LM HOLDER III F.A.I.	ENG.	AUSTIN TX 78704	CHK'D BY HPS	
CUSTOMER	STRUCTURA INC.				JOB NO. 5465
					SHT. NO. B207

BILL OF MATERIAL

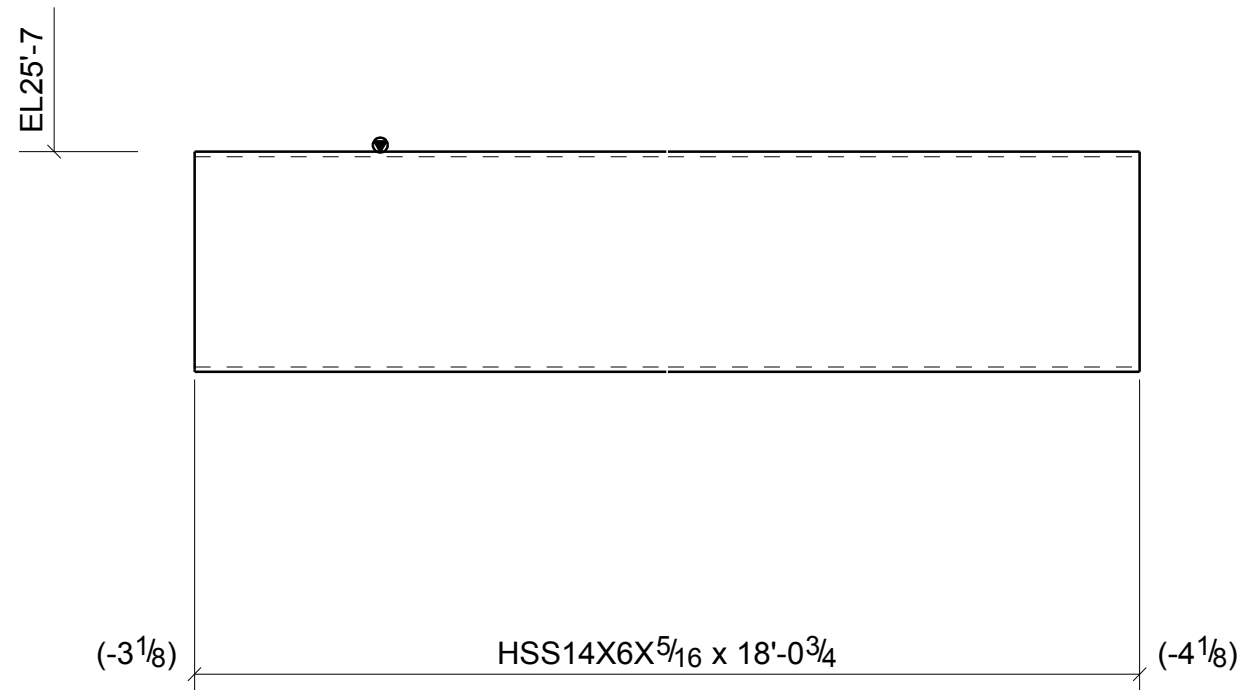

MARK	QTY	DESCRIPTION	LENGTH	WEIGHT	REMARKS
B208	2	BEAMS			SQ-2
B208	2	HSS14X6X5/16	18'-0 3/4"	1365	A500
TOTAL WEIGHT THIS DRAWING				1365	



2 - BEAMS - B208

**NOTE: GRIND ALL WELDS
AND SHARP EDGES SMOOTH
TO BE HOT DIP GALVANIZED**

REVISIONS					
NO.	DATE	DESCRIPTION	REV. BY		
0	10/29/13	ISSUED FOR FABRICATION	MS		
A	9/18/13	ISSUED FOR APPROVAL	MS		

		DENNIS STEEL, INC.			
1105 LEANDER DR- LEANDER TX 78641 PH 512 259-4001 / FAX 512 259-1070					
PAINT	GALVANIZED	HOLES U.N.	13/16" DIA	WELD U.N.	E70XX
PROJECT	TRAILS - 620 MEDICAL SHELL 3809 SOUTH 2ND STREET #D-200 WILSON PARKE MANAGEMENT, LLC			DATE	10/29/2013
DESCRIPTION	BEAM	GALVANIZED MATL	DRAWN BY	MWS	
ARCH.	LM HOLDER III F.A.I.	ENG.	AUSTIN TX 78704	CHK'D BY	HPS
CUSTOMER	STRUCTURA INC.			JOB NO.	5465
				SHT. NO.	B208

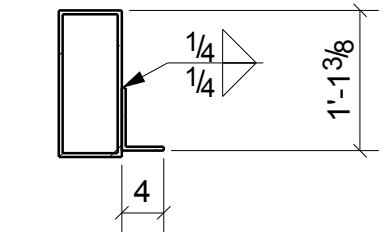
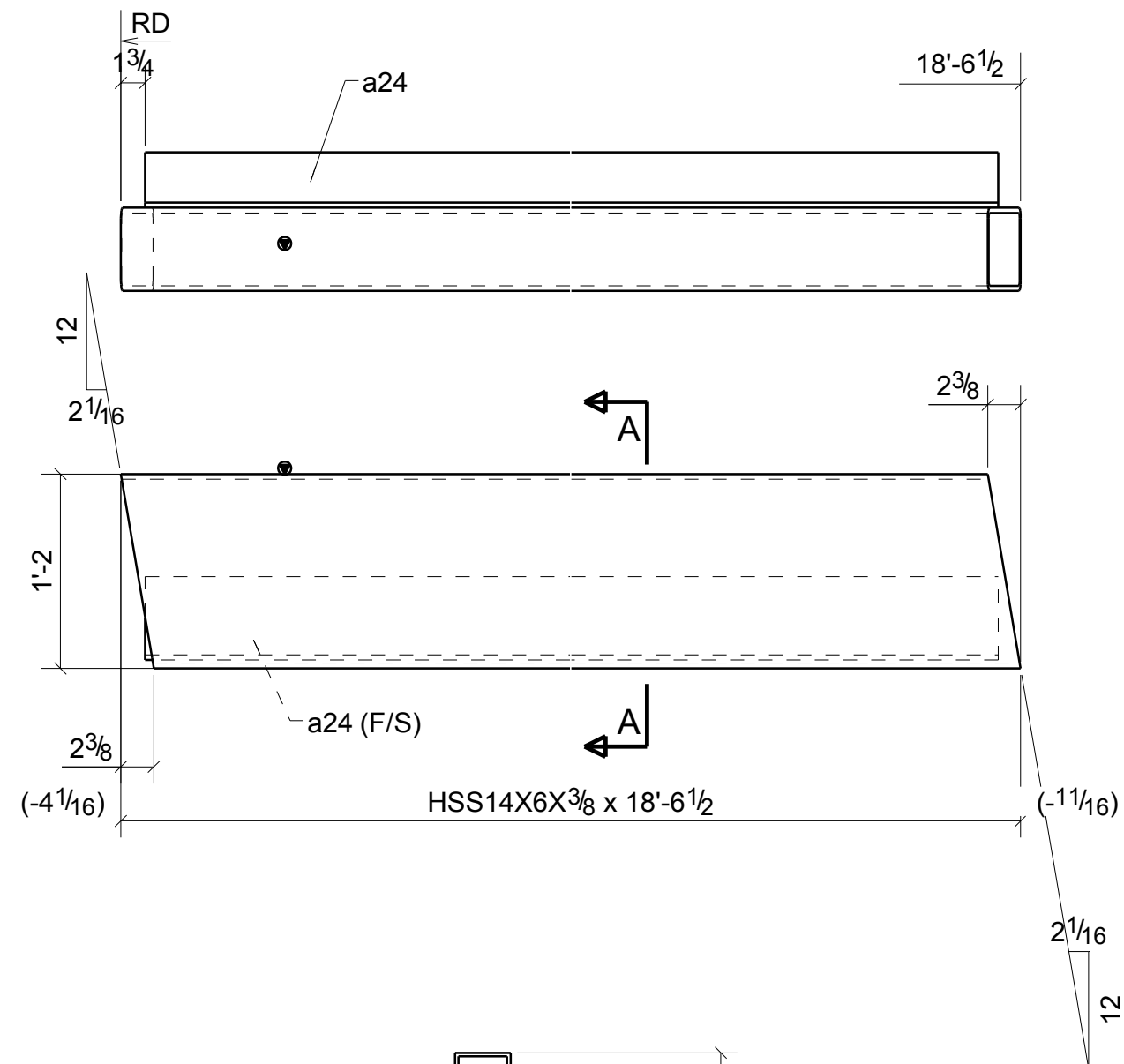

A - A



ONE - BEAM - B209

BILL OF MATERIAL

MARK	QTY	DESCRIPTION	LENGTH	WEIGHT	REMARKS
B209	1	BEAM			BEV-2
B209	1	HSS14X6X3/8	18'-6 1/2"	833	A500
a24	1	L6X4X3/8	18'-3 1/8"	224	A36
TOTAL WEIGHT THIS DRAWING				1057	

NOTE: GRIND ALL WELDS AND SHARP EDGES SMOOTH TO BE HOT DIP GALVANIZED

REVISIONS			
NO.	DATE	DESCRIPTION	REV. BY
0	10/29/13	ISSUED FOR FABRICATION	MS
A	9/18/13	ISSUED FOR APPROVAL	MS

		DENNIS STEEL, INC.			
1105 LEANDER DR- LEANDER TX 78641 PH 512 259-4001 / FAX 512 259-1070					
PAINT	GALVANIZED	HOLES U.N.	13/16" DIA	WELD U.N.	E70XX
PROJECT	TRAILS - 620 MEDICAL SHELL 3809 SOUTH 2ND STREET #D-200 WILSON PARKE MANAGEMENT, LLC				DATE 09/18/2013
DESCRIPTION	BEAM	GALVANIZED MATL			DRAWN BY MWS
ARCH.	LM HOLDER III F.A.I.	ENG.	AUSTIN TX 78704	CHK'D BY HPS	
CUSTOMER	STRUCTURA INC.				JOB NO. 5465
					SHT. NO. B209

BILL OF MATERIAL

MARK	QTY	DESCRIPTION	LENGTH	WEIGHT	REMARKS
B210	1	BEAM			SQ-2
B210	1	HSS14X6X5/16	18'-0 5/8"	682	A500
TOTAL WEIGHT THIS DRAWING				682	

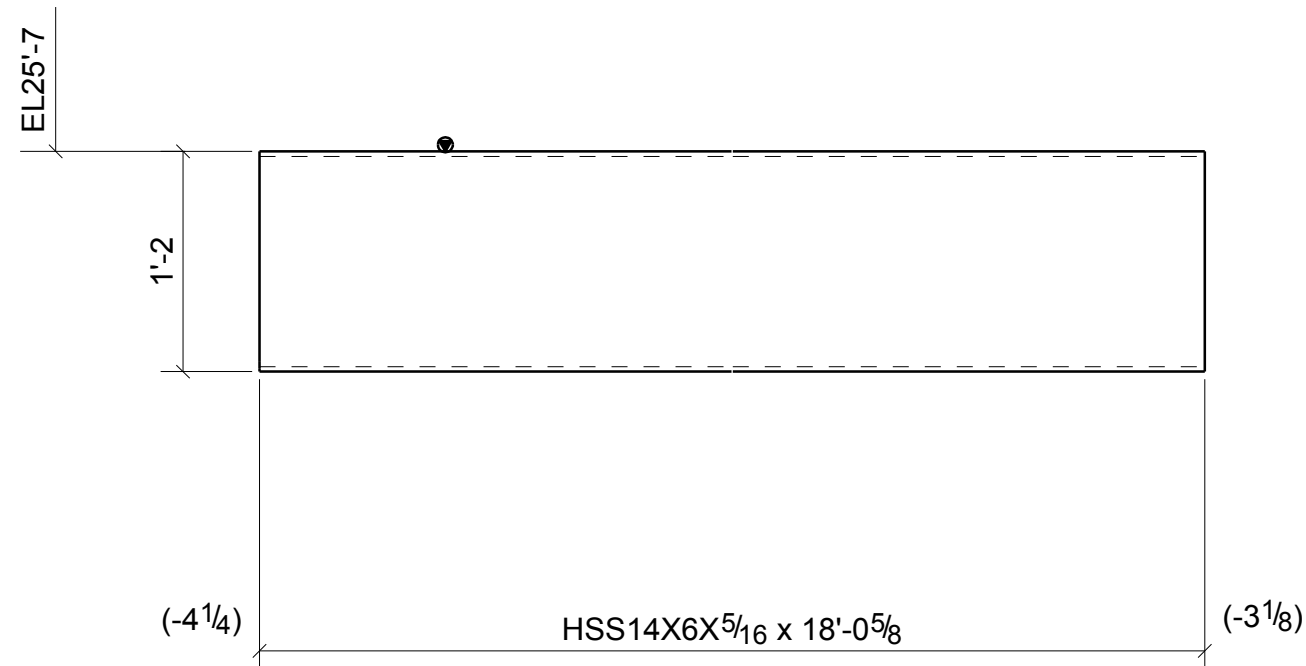

**NOTE: GRIND ALL WELDS
AND SHARP EDGES SMOOTH
TO BE HOT DIP GALVANIZED**

ONE - BEAM - B210

REVISIONS					
NO.	DATE	DESCRIPTION	REV. BY		
0	10/29/13	ISSUED FOR FABRICATION	MS		
A	9/18/13	ISSUED FOR APPROVAL	MS		

DENNIS STEEL, INC.
1105 LEANDER DR- LEANDER TX 78641
PH 512 259-4001 / FAX 512 259-1070

PAINT GALVANIZED	HOLES U.N. 13/16" DIA	WELD U.N. E70XX	APPL	SHOP
PROJECT TRAILS - 620 MEDICAL SHELL 3809 SOUTH 2ND STREET #D-200 WILSON PARKE MANAGEMENT, LLC			DATE 09/17/2013	
DESCRIPTION BEAM GALVANIZED MATL			DRAWN BY MWS	
ARCH. LM HOLDER III F.A.I.			CHK'D BY HPS	
CUSTOMER STRUCTURA INC.			JOB NO. 5465	
			SHT. NO. B210	

BILL OF MATERIAL

MARK	QTY	DESCRIPTION	LENGTH	WEIGHT	REMARKS
B211	1	BEAM			SQ-2
B211	1	HSS12X6X5/16	18'-0 5/8"	609	A500
TOTAL WEIGHT THIS DRAWING				609	

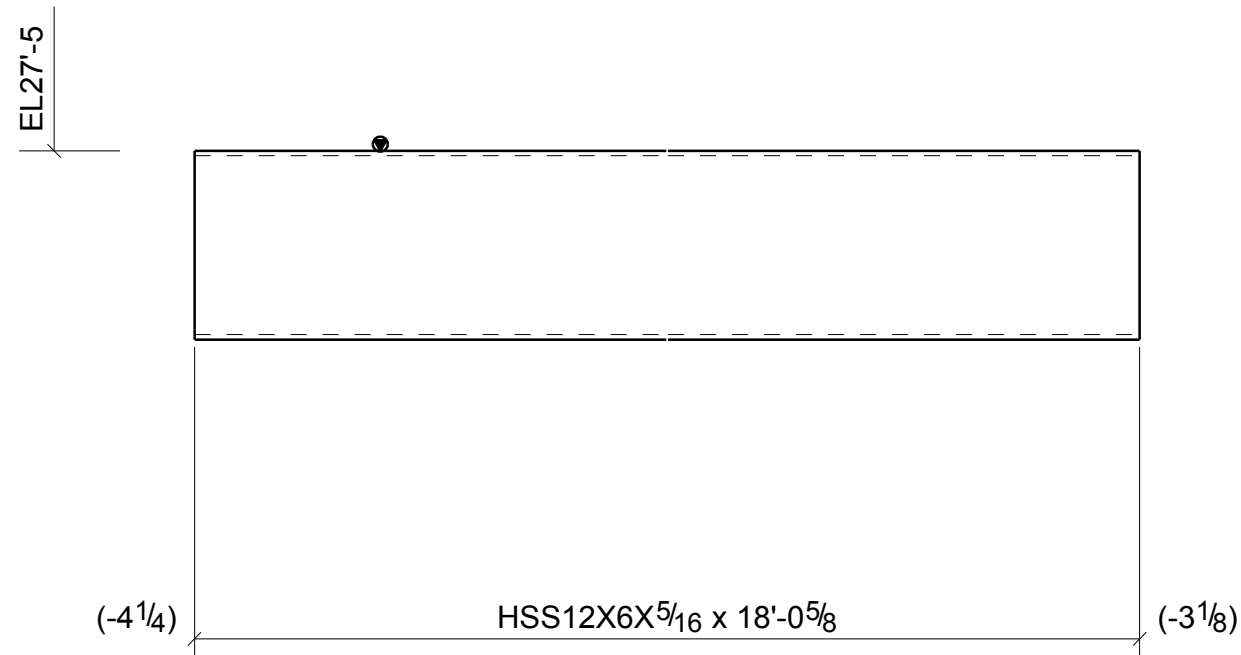

ONE - BEAM - B211

**NOTE: GRIND ALL WELDS
AND SHARP EDGES SMOOTH
TO BE HOT DIP GALVANIZED**

REVISIONS			
NO.	DATE	DESCRIPTION	REV. BY
0	10/29/13	ISSUED FOR FABRICATION	MS
A	9/18/13	ISSUED FOR APPROVAL	MS



DENNIS STEEL, INC.

1105 LEANDER DR- LEANDER TX 78641
PH 512 259-4001 / FAX 512 259-1070



PAINT	GALVANIZED	HOLES U.N.	13/16" DIA	WELD U.N.	E70XX	APPL	SHOP
PROJECT	TRAILS - 620 MEDICAL SHELL 3809 SOUTH 2ND STREET #D-200 WILSON PARKE MANAGEMENT, LLC					DATE	10/29/2013
DESCRIPTION	BEAM	GALVANIZED MATL	DRAWN BY		MWS	CHK'D BY	HPS
ARCH.	LM HOLDER III F.A.I.	ENG.	AUSTIN TX 78704	JOB NO.	5465		
CUSTOMER	STRUCTURA INC.					SHT. NO.	B211

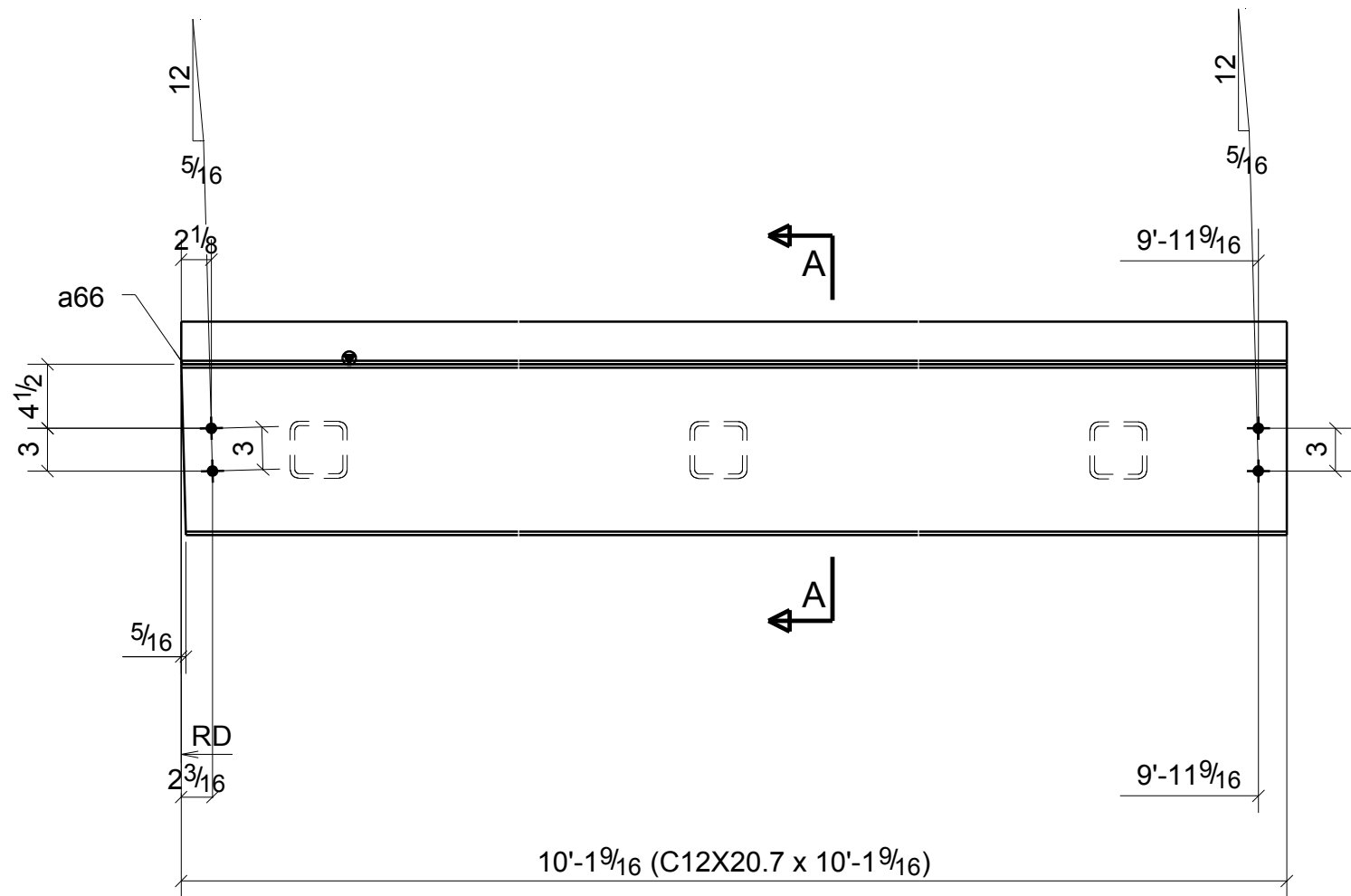
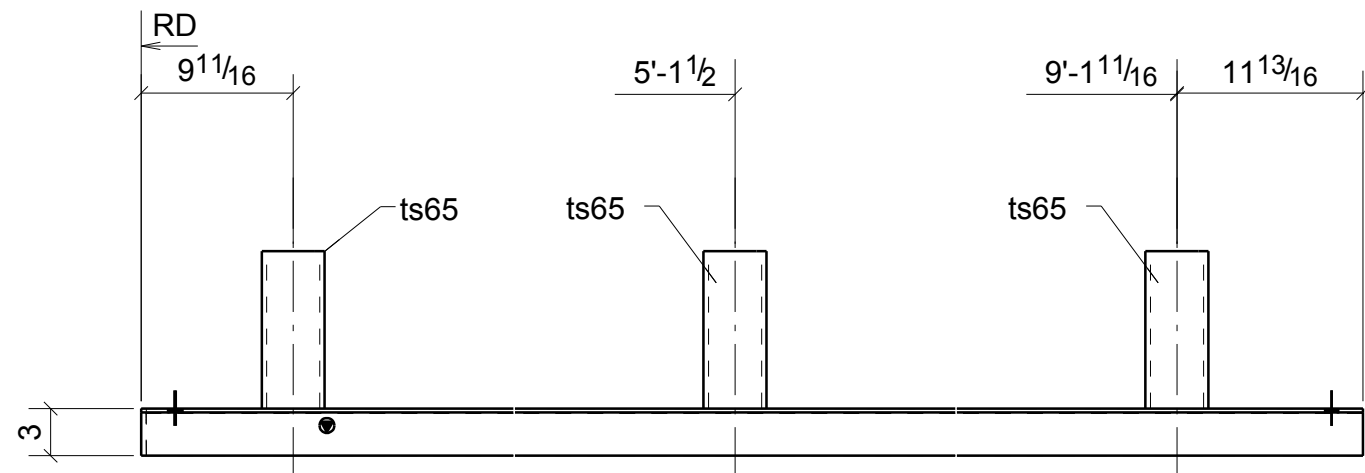

ONE - CHANNEL - B212

BILL OF MATERIAL

MARK	QTY	DESCRIPTION	LENGTH	WEIGHT	REMARKS
B212	1	CHANNEL			SQ-1/BEV-1
B212	1	C12X20.7	10'-1 9/16"	210	A36
a66	1	L3X3X1/4	10'-1 9/16"	50	A36
ts65	3	HSS4X4X5/16	0'-10"	35	A500
	4	3/4"Ø A325N BOLT	0'-2 1/4"	2	Site
TOTAL WEIGHT THIS DRAWING				297	

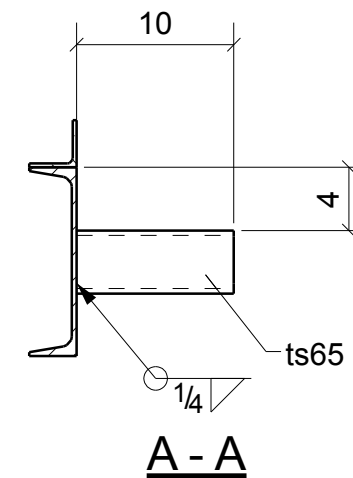

NOTE: GRIND ALL WELDS AND SHARP EDGES SMOOTH TO BE HOT DIP GALVANIZED

REVISIONS			
NO.	DATE	DESCRIPTION	REV. BY
0	10/29/13	ISSUED FOR FABRICATION	MS
A	9/18/13	ISSUED FOR APPROVAL	MS



DENNIS STEEL, INC.

1105 LEANDER DR- LEANDER TX 78641
PH 512 259-4001 / FAX 512 259-1070



PAINT	GALVANIZED	HOLES U.N.	13/16" DIA	WELD U.N.	E70XX	APPL	SHOP
PROJECT	TRAILS - 620 MEDICAL SHELL 3809 SOUTH 2ND STREET #D-200 WILSON PARKE MANAGEMENT, LLC					DATE	09/18/2013
DESCRIPTION	CHANNEL	GALVANIZED MATL	DRAWN BY		MWS	CHK'D BY	HPS
ARCH.	LM HOLDER III F.A.I.	ENG.	AUSTIN TX 78704	JOB NO.	5465		
CUSTOMER	STRUCTURA INC.	SHT. NO.				B212	

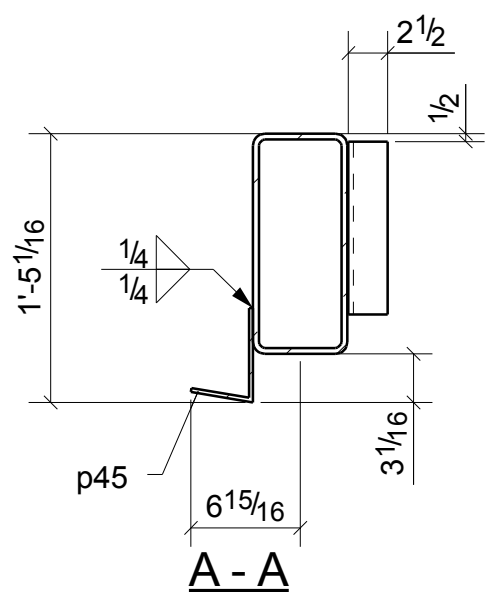
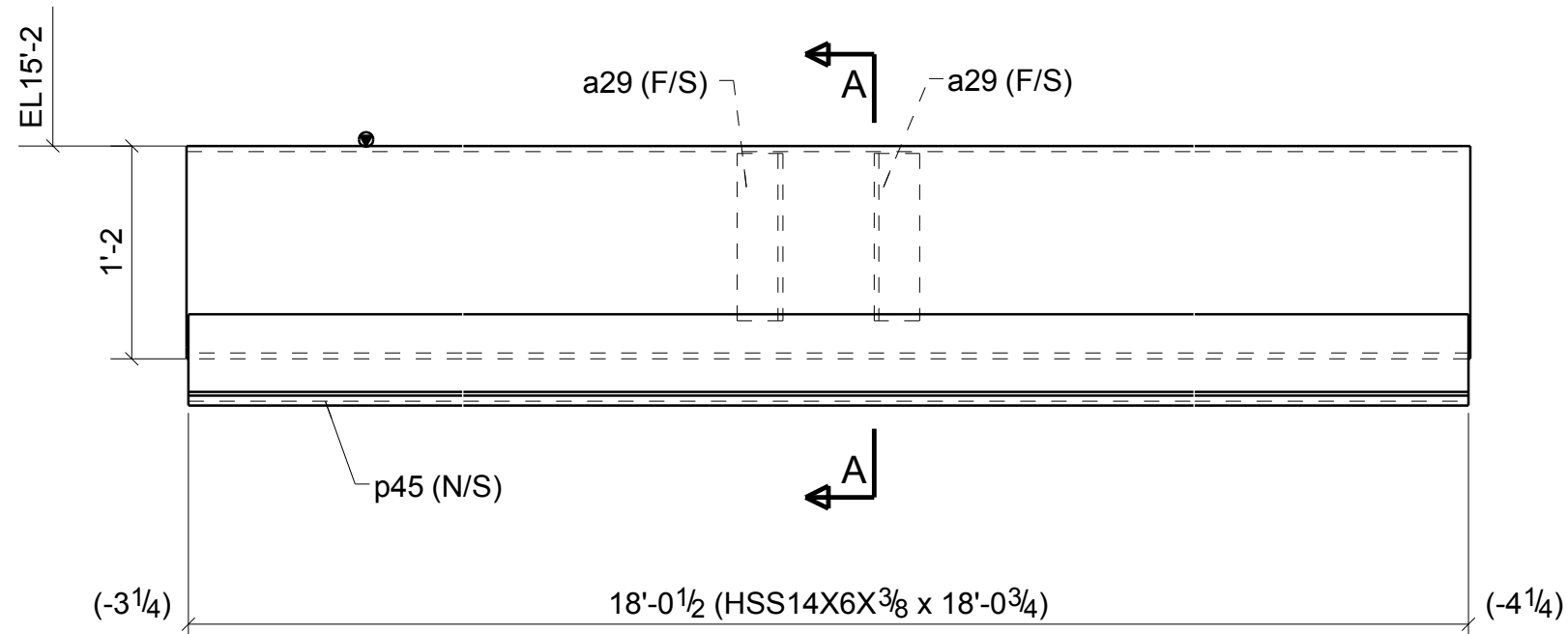
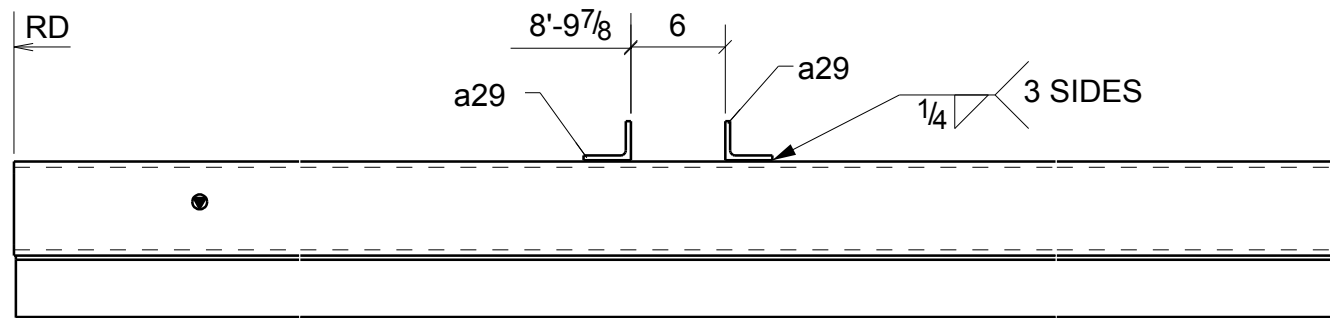



ONE - BEAM - B213

BILL OF MATERIAL

MARK	QTY	DESCRIPTION	LENGTH	WEIGHT	REMARKS
B213	1	BEAM			SQ-2
B213	1	HSS14X6X3/8	18'-0 3/4"	811	A500
a29	2	L3X2-1/2X5/16	0'-11"	10	A36
p45	1	PL1/4"X9 7/16"	18'-0 1/2"	149	A36
TOTAL WEIGHT THIS DRAWING				971	

NOTE: GRIND ALL WELDS AND SHARP EDGES SMOOTH TO BE HOT DIP GALVANIZED

REVISIONS			
NO.	DATE	DESCRIPTION	REV. BY
0	10/29/13	ISSUED FOR FABRICATION	MS
A	9/18/13	ISSUED FOR APPROVAL	MS

		DENNIS STEEL, INC.			
1105 LEANDER DR- LEANDER TX 78641 PH 512 259-4001 / FAX 512 259-1070					
PAINT	GALVANIZED	HOLES U.N.	13/16" DIA	WELD U.N.	E70XX
PROJECT	TRAILS - 620 MEDICAL SHELL 3809 SOUTH 2ND STREET #D-200 WILSON PARKE MANAGEMENT, LLC				DATE 09/17/2013
DESCRIPTION	BEAM	GALVANIZED MATL			DRAWN BY MWS
ARCH.	LM HOLDER III F.A.I.	ENG.	AUSTIN TX 78704	CHK'D BY HPS	
CUSTOMER	STRUCTURA INC.				JOB NO. 5465
					SHT. NO. B213

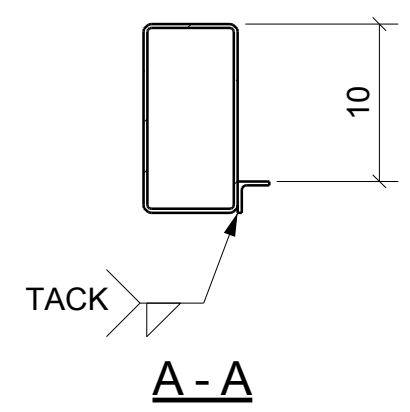
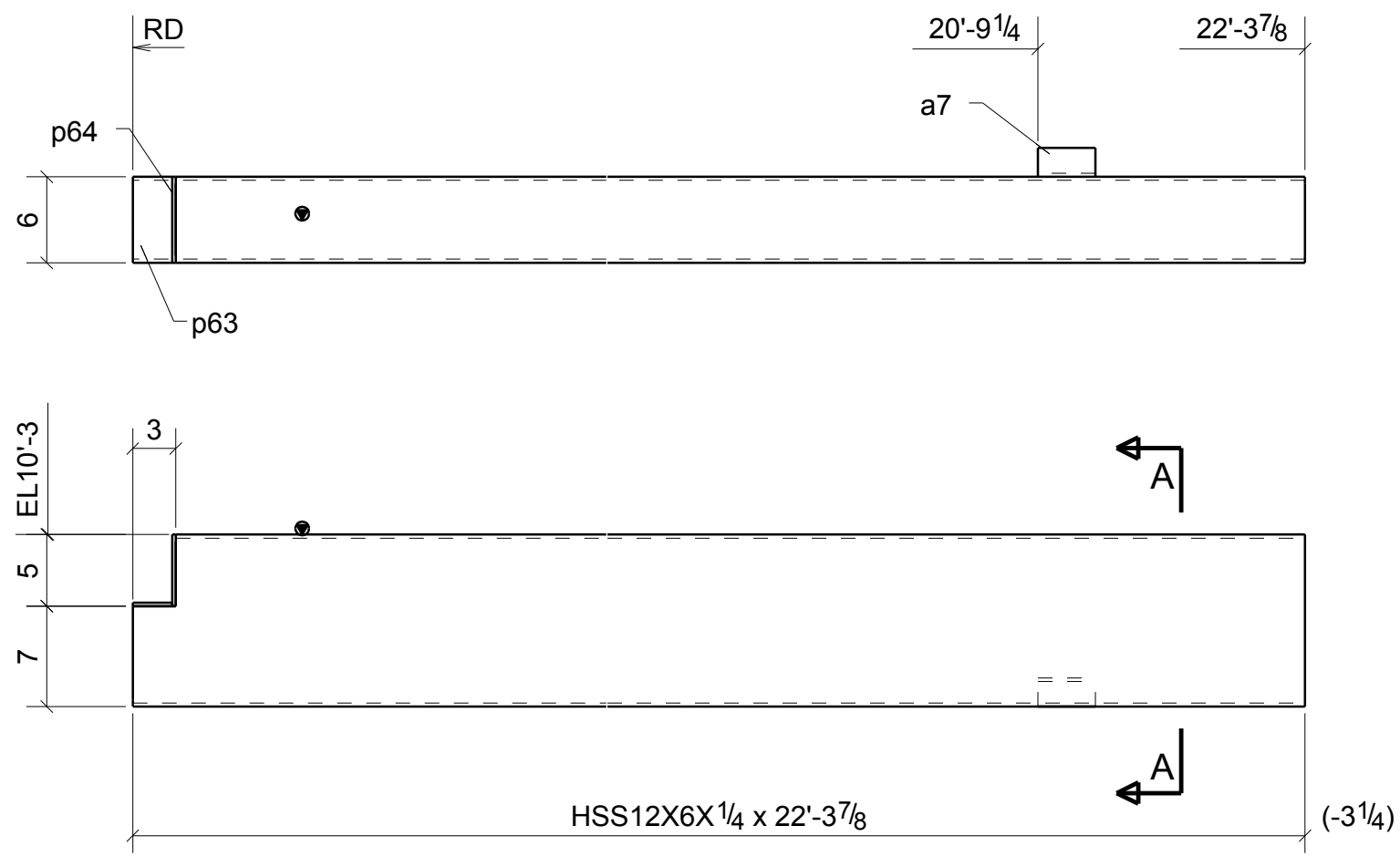

ONE - BEAM - B216

BILL OF MATERIAL

MARK	QTY	DESCRIPTION	LENGTH	WEIGHT	REMARKS
B216	1	BEAM			SQ-2
B216	1	HSS12X6X1/4	22'-3 7/8"	610	A500
a7	1	L2X2X1/4	0'-4"	1	A36
p63	1	FL1/4"X2 3/4"	0'-6"	1	A36
p64	1	FL1/4"X5"	0'-6"	2	A36
TOTAL WEIGHT THIS DRAWING				614	

NOTE: GRIND ALL WELDS AND SHARP EDGES SMOOTH TO BE HOT DIP GALVANIZED

REVISIONS			
NO.	DATE	DESCRIPTION	REV. BY
0	10/29/13	ISSUED FOR FABRICATION	MS
A	9/18/13	ISSUED FOR APPROVAL	MS

DENNIS STEEL, INC.			
1105 LEANDER DR- LEANDER TX 78641 PH 512 259-4001 / FAX 512 259-1070			
PAINT	GALVANIZED	HOLES U.N.	13/16" DIA
		WELD U.N.	E70XX
PROJECT	TRAILS - 620 MEDICAL SHELL 3809 SOUTH 2ND STREET #D-200 WILSON PARKE MANAGEMENT, LLC		DATE 10/29/2013
DESCRIPTION	BEAM	GALVANIZED MATL	DRAWN BY MWS
ARCH.	LM HOLDER III F.A.I.	ENG. AUSTIN TX 78704	CHK'D BY HPS
CUSTOMER	STRUCTURA INC.		JOB NO. 5465
			SHT. NO. B216

BILL OF MATERIAL

MARK	QTY	DESCRIPTION	LENGTH	WEIGHT	REMARKS
B217	1	BEAM			SQ-2
B217	1	HSS18X6X1/4	18'-0 1/2"	663	A500
TOTAL WEIGHT THIS DRAWING				663	

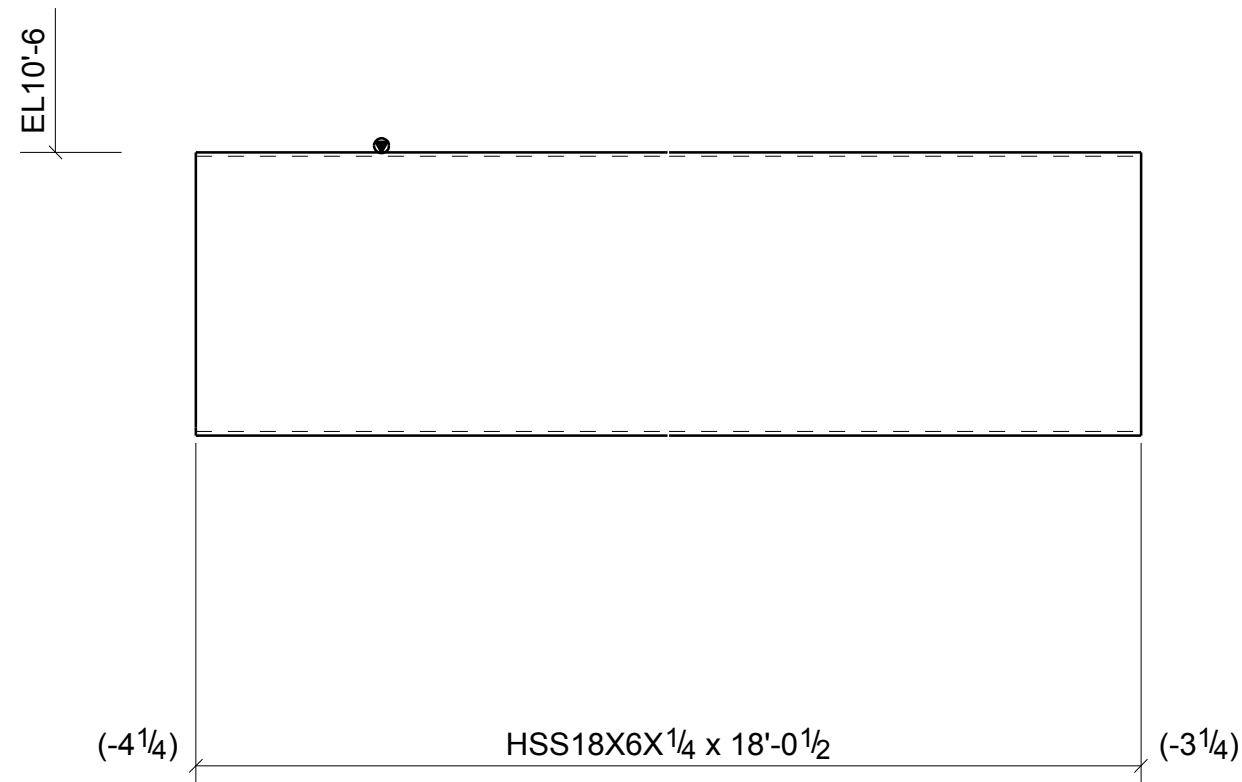

ONE - BEAM - B217

**NOTE: GRIND ALL WELDS
AND SHARP EDGES SMOOTH
TO BE HOT DIP GALVANIZED**

REVISIONS			
NO.	DATE	DESCRIPTION	REV. BY
0	10/29/13	ISSUED FOR FABRICATION	MS
A	9/18/13	ISSUED FOR APPROVAL	MS



DENNIS STEEL, INC.

1105 LEANDER DR- LEANDER TX 78641
PH 512 259-4001 / FAX 512 259-1070



PAINT	GALVANIZED	HOLES U.N.	13/16" DIA	WELD U.N.	E70XX	APPL	SHOP
PROJECT	TRAILS - 620 MEDICAL SHELL 3809 SOUTH 2ND STREET #D-200 WILSON PARKE MANAGEMENT, LLC					DATE	09/17/2013
DESCRIPTION	BEAM	GALVANIZED MATL	DRAWN BY		MWS	CHK'D BY	HPS
ARCH.	LM HOLDER III F.A.I.	ENG.	AUSTIN TX 78704	JOB NO.	5465		
CUSTOMER	STRUCTURA INC.					SHT. NO.	B217

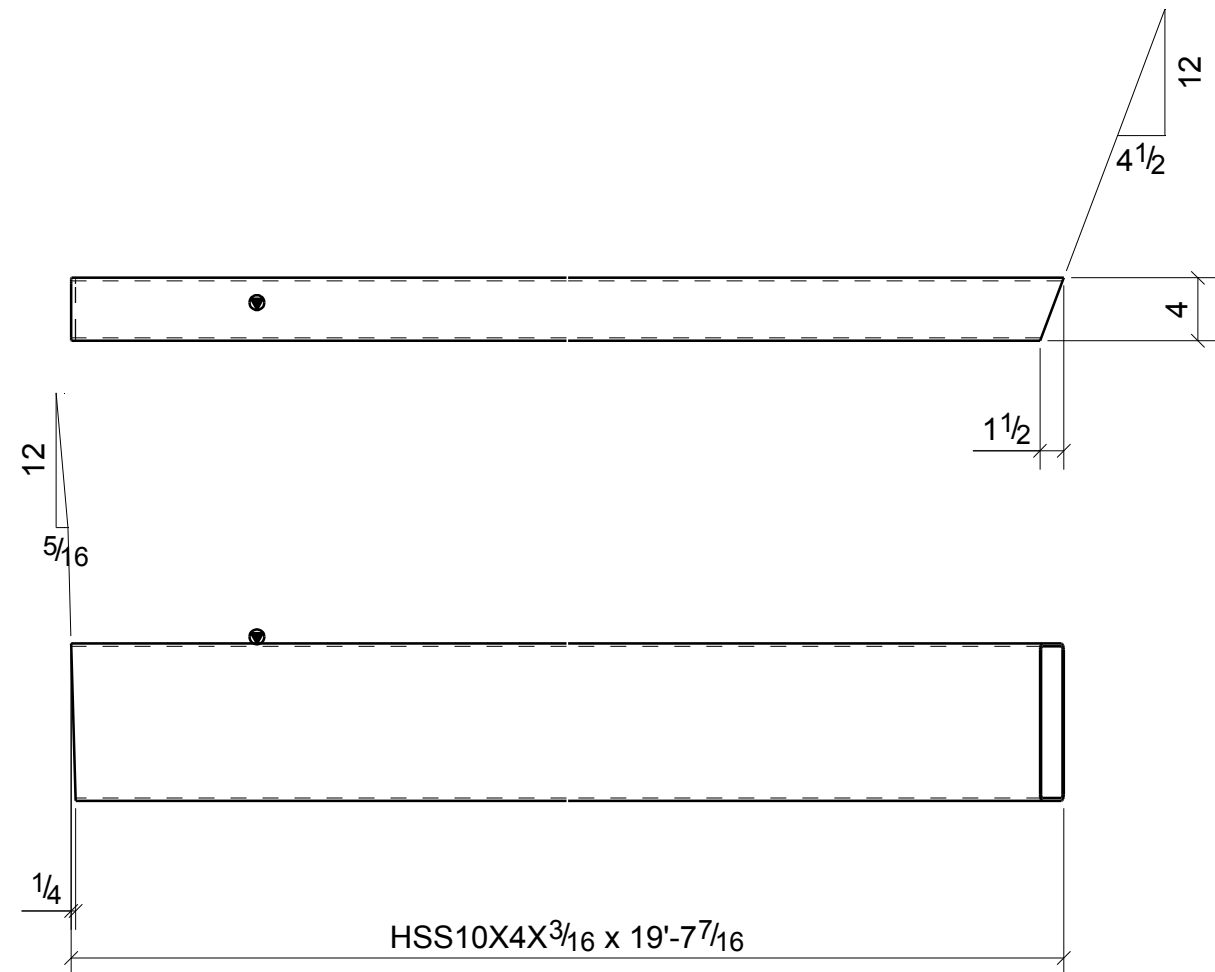

ONE - BEAM - B218

BILL OF MATERIAL

MARK	QTY	DESCRIPTION	LENGTH	WEIGHT	REMARKS
B218	1	BEAM			BEV-2
B218	1	HSS10X4X3/16	19'-7 7/16"	312	A500
TOTAL WEIGHT THIS DRAWING				312	

**NOTE: GRIND ALL WELDS
AND SHARP EDGES SMOOTH
TO BE HOT DIP GALVANIZED**

REVISIONS			
NO.	DATE	DESCRIPTION	REV. BY
0	10/29/13	ISSUED FOR FABRICATION	MS
A	9/18/13	ISSUED FOR APPROVAL	MS

		DENNIS STEEL, INC. 1105 LEANDER DR- LEANDER TX 78641 PH 512 259-4001 / FAX 512 259-1070			
PAINT	GALVANIZED	HOLES U.N.	13/16" DIA	WELD U.N.	E70XX
PROJECT	TRAILS - 620 MEDICAL SHELL 3809 SOUTH 2ND STREET #D-200 WILSON PARKE MANAGEMENT, LLC			DATE	09/18/2013
DESCRIPTION	BEAM	GALVANIZED MATL	ARCH.	LM HOLDER III F.A.I.	ENG. AUSTIN TX 78704
CUSTOMER	STRUCTURA INC.			JOB NO.	5465
				SHT. NO.	B218

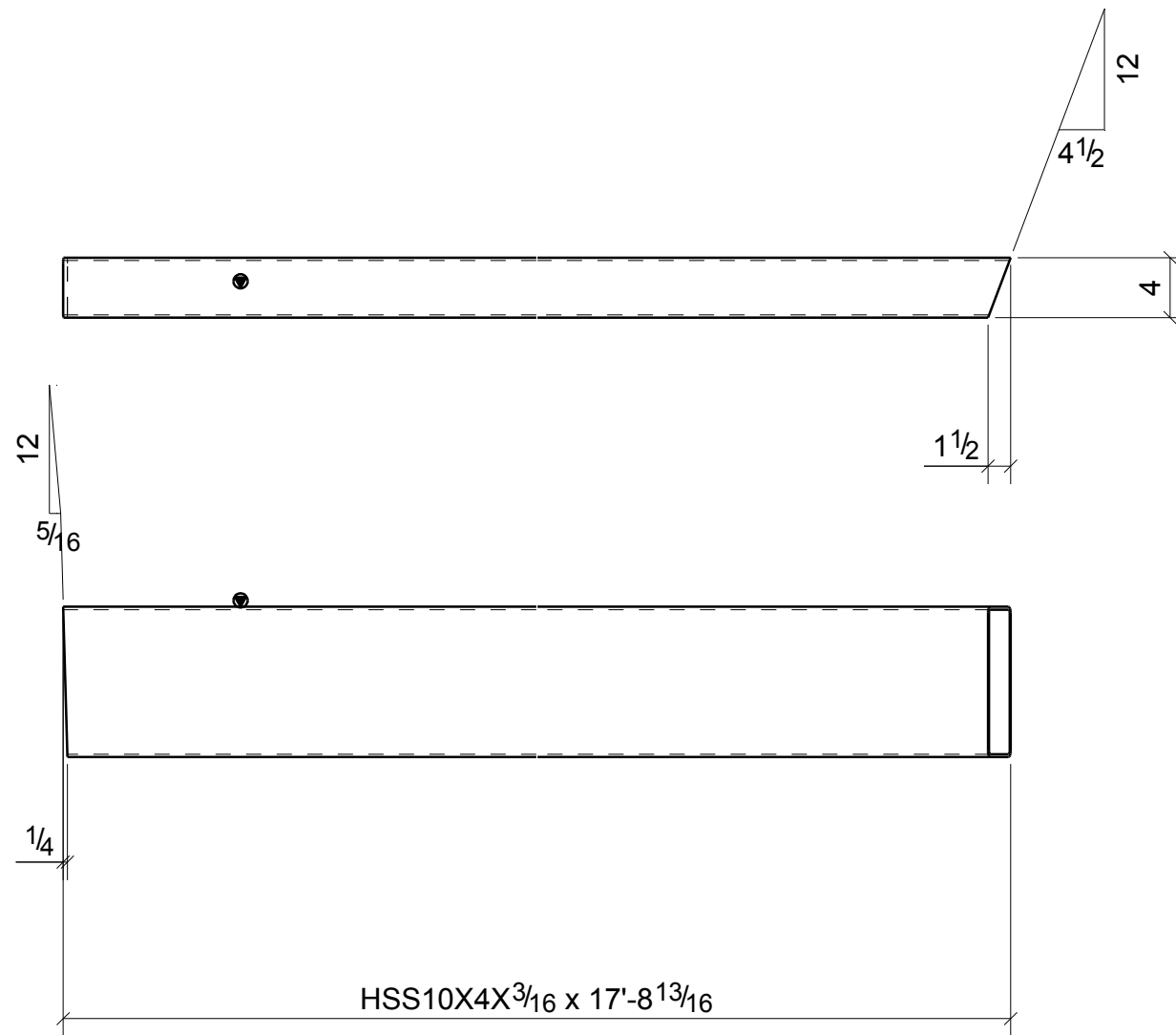



ONE - BEAM - B219

BILL OF MATERIAL

MARK	QTY	DESCRIPTION	LENGTH	WEIGHT	REMARKS
B219	1	BEAM			BEV-2
B219	1	HSS10X4X3/16	17'-8 13/16"	282	A500
TOTAL WEIGHT THIS DRAWING				282	

**NOTE: GRIND ALL WELDS
AND SHARP EDGES SMOOTH
TO BE HOT DIP GALVANIZED**

REVISIONS			
NO.	DATE	DESCRIPTION	REV. BY
0	10/29/13	ISSUED FOR FABRICATION	MS
A	9/18/13	ISSUED FOR APPROVAL	MS

		DENNIS STEEL, INC.			
1105 LEANDER DR- LEANDER TX 78641 PH 512 259-4001 / FAX 512 259-1070					
PAINT	GALVANIZED	HOLES U.N.	13/16" DIA	WELD U.N.	E70XX
PROJECT	TRAILS - 620 MEDICAL SHELL 3809 SOUTH 2ND STREET #D-200 WILSON PARKE MANAGEMENT, LLC			DATE	09/18/2013
DESCRIPTION	BEAM	GALVANIZED MATL	DRAWN BY	MWS	
ARCH.	LM HOLDER III F.A.I.	ENG.	AUSTIN TX 78704	CHK'D BY	HPS
CUSTOMER	STRUCTURA INC.			JOB NO.	5465
				SHT. NO.	B219

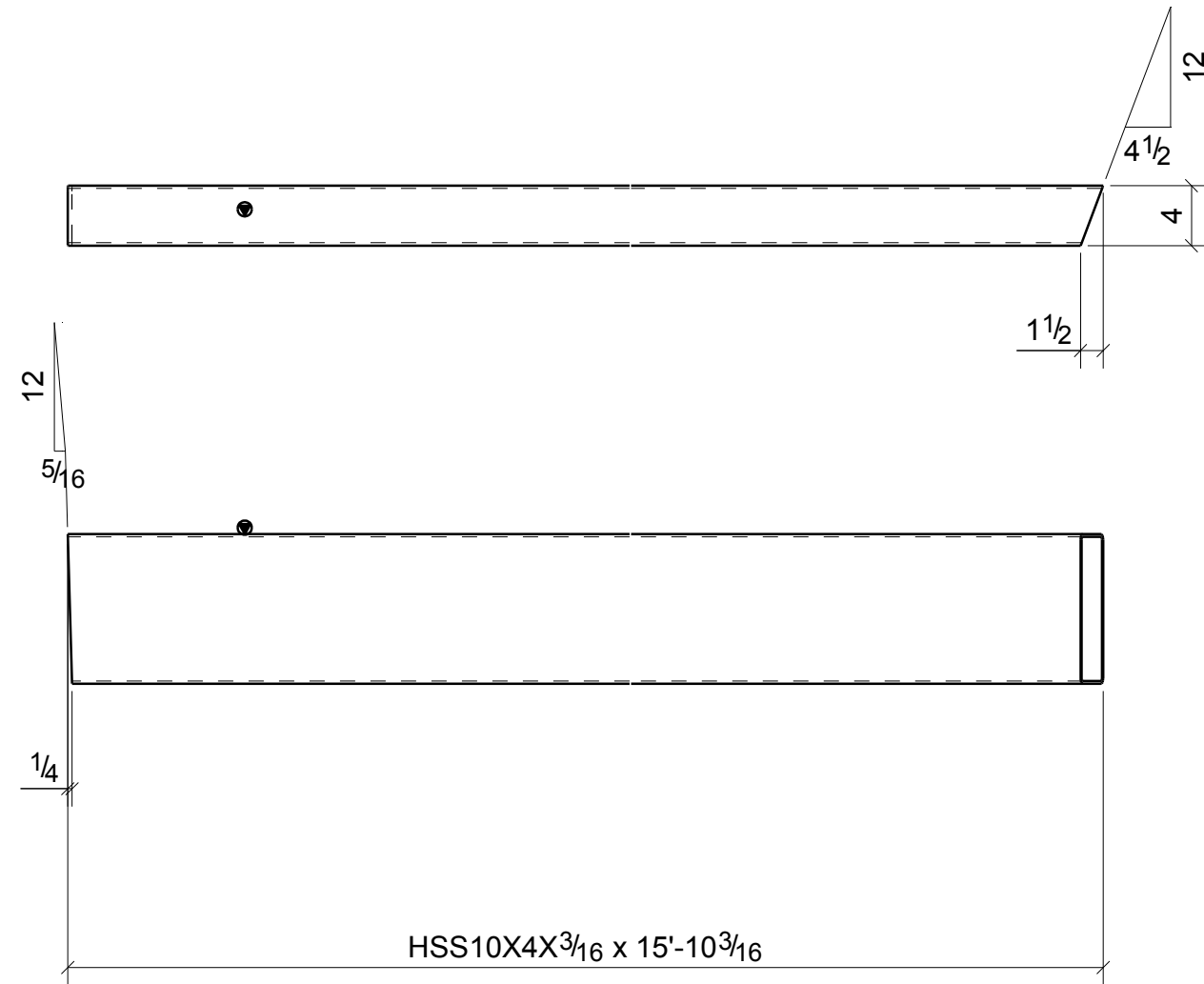

ONE - BEAM - B220

BILL OF MATERIAL

MARK	QTY	DESCRIPTION	LENGTH	WEIGHT	REMARKS
B220	1	BEAM			BEV-2
B220	1	HSS10X4X3/16	15'-10 3/16"	252	A500
TOTAL WEIGHT THIS DRAWING				252	

**NOTE: GRIND ALL WELDS
AND SHARP EDGES SMOOTH
TO BE HOT DIP GALVANIZED**

REVISIONS			
NO.	DATE	DESCRIPTION	REV. BY
0	10/29/13	ISSUED FOR FABRICATION	MS
A	9/18/13	ISSUED FOR APPROVAL	MS



DENNIS STEEL, INC.

1105 LEANDER DR- LEANDER TX 78641
PH 512 259-4001 / FAX 512 259-1070



PAINT	GALVANIZED	HOLES U.N.	13/16" DIA	WELD U.N.	E70XX	APPL	SHOP
PROJECT	TRAILS - 620 MEDICAL SHELL 3809 SOUTH 2ND STREET #D-200 WILSON PARKE MANAGEMENT, LLC					DATE	09/18/2013
DESCRIPTION	BEAM	GALVANIZED MATL				DRAWN BY	MWS
ARCH.	LM HOLDER III F.A.I.	ENG.	AUSTIN TX 78704		CHK'D BY	HPS	JOB NO. 5465
CUSTOMER	STRUCTURA INC.					SHT. NO.	B220

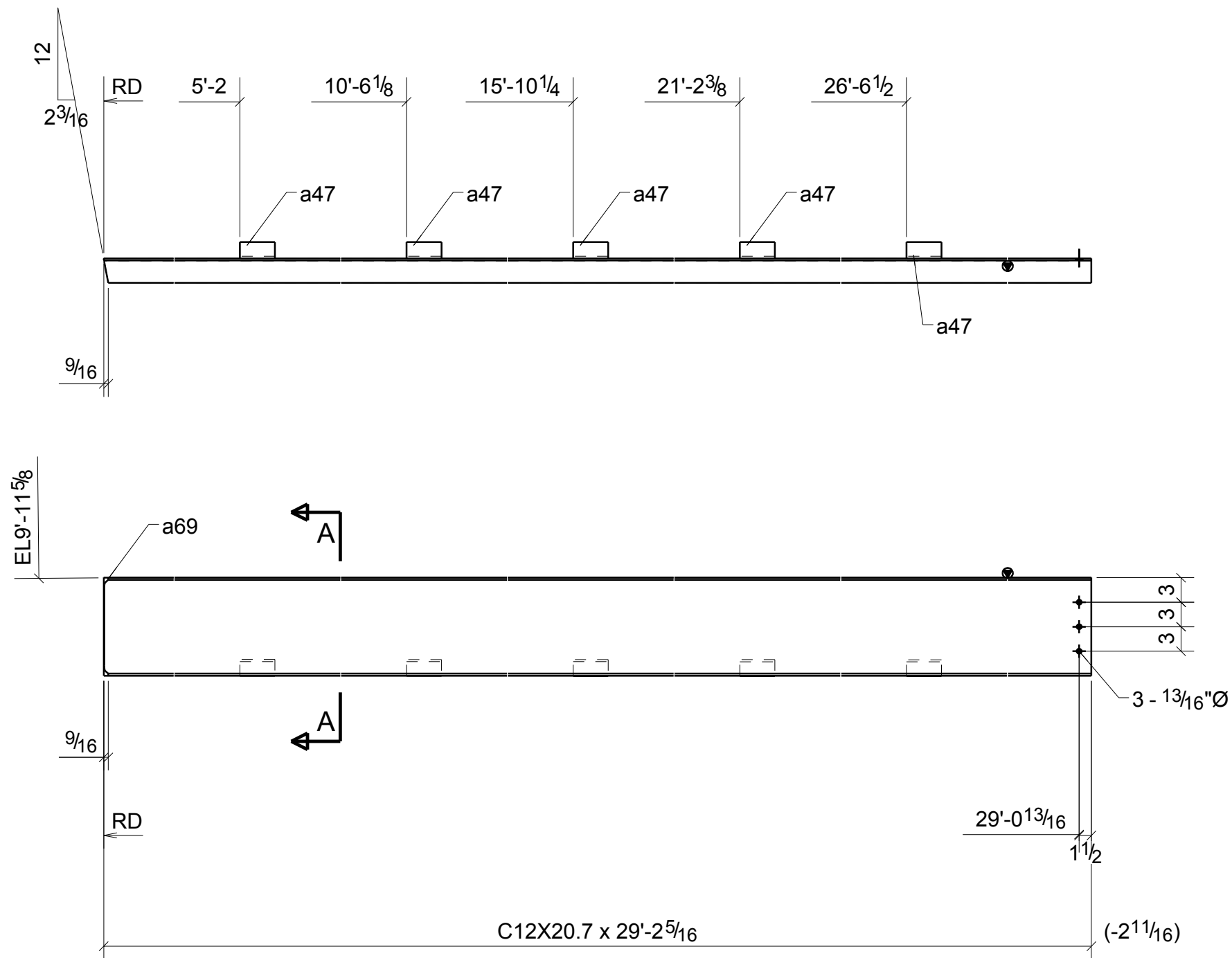

ONE - CHANNEL - B221

BILL OF MATERIAL

MARK	QTY	DESCRIPTION	LENGTH	WEIGHT	REMARKS
B221	1	CHANNEL			SQ-1/BEV-1
B221	1	C12X20.7	29'-2 5/16"	604	A36
a46	5	L2X2X1/4	0'-4"	5	A36
a47	5	L2X2X1/4	0'-4 1/4"	6	A36
a69	1	L3X3X1/4	29'-2 5/16"	143	A36
	3	3/4"Ø A325N BOLT	0'-2 1/4"	2	Site
TOTAL WEIGHT THIS DRAWING				760	

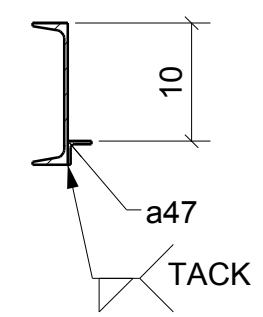

A - A

NOTE: GRIND ALL WELDS AND SHARP EDGES SMOOTH TO BE HOT DIP GALVANIZED

REVISIONS			
NO.	DATE	DESCRIPTION	REV. BY
0	10/29/13	ISSUED FOR FABRICATION	MS
A	9/18/13	ISSUED FOR APPROVAL	MS

DENNIS STEEL, INC.
 1105 LEANDER DR- LEANDER TX 78641
 PH 512 259-4001 / FAX 512 259-1070

PAINT	GALVANIZED	HOLES U.N.	13/16" DIA	WELD U.N.	E70XX	APPL	SHOP
PROJECT	TRAILS - 620 MEDICAL SHELL 3809 SOUTH 2ND STREET #D-200 WILSON PARKE MANAGEMENT, LLC					DATE	09/18/2013
DESCRIPTION	CHANNEL	GALVANIZED MATL	DRAWN BY		MWS	CHK'D BY	HPS
ARCH.	LM HOLDER III F.A.I.	ENG.	AUSTIN TX 78704	JOB NO.	5465		
CUSTOMER	STRUCTURA INC.					SHT. NO.	B221

BILL OF MATERIAL

MARK	QTY	DESCRIPTION	LENGTH	WEIGHT	REMARKS
B222	1	BEAM			SQ-2
B222	1	HSS12X6X1/4	22'-0 5/8"	603	A500
a7	4	L2X2X1/4	0'-4"	4	A36
TOTAL WEIGHT THIS DRAWING				607	

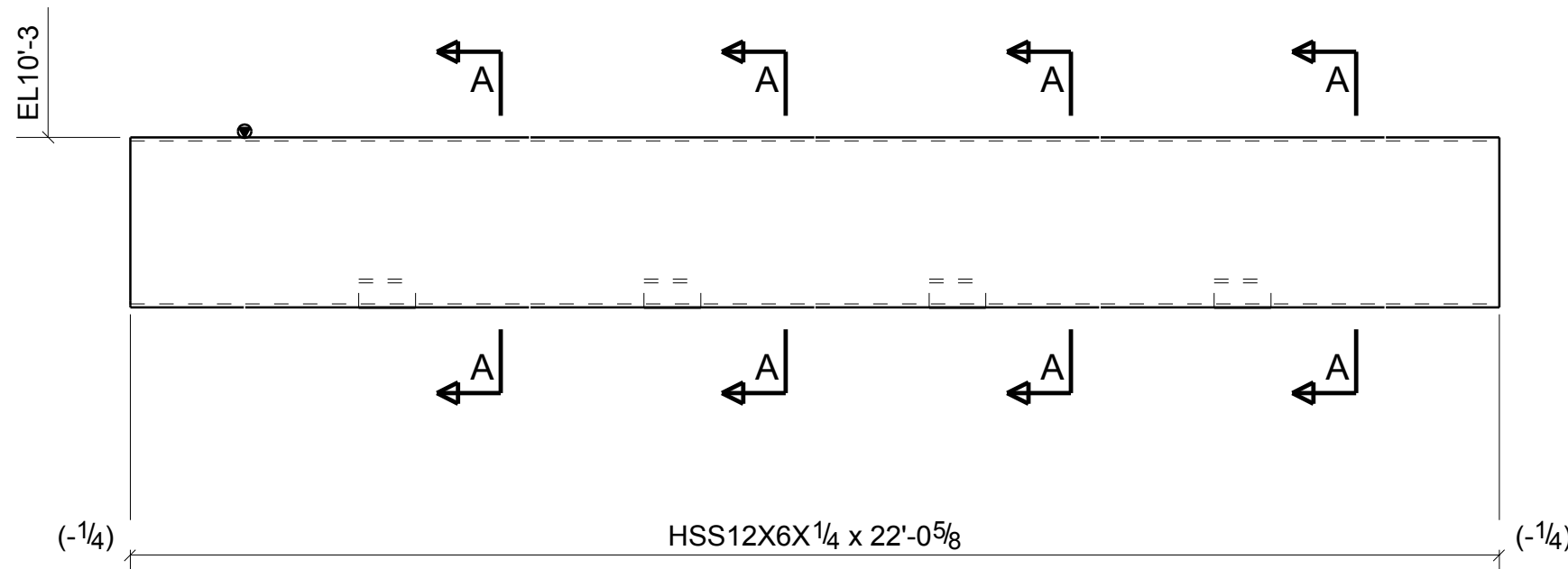
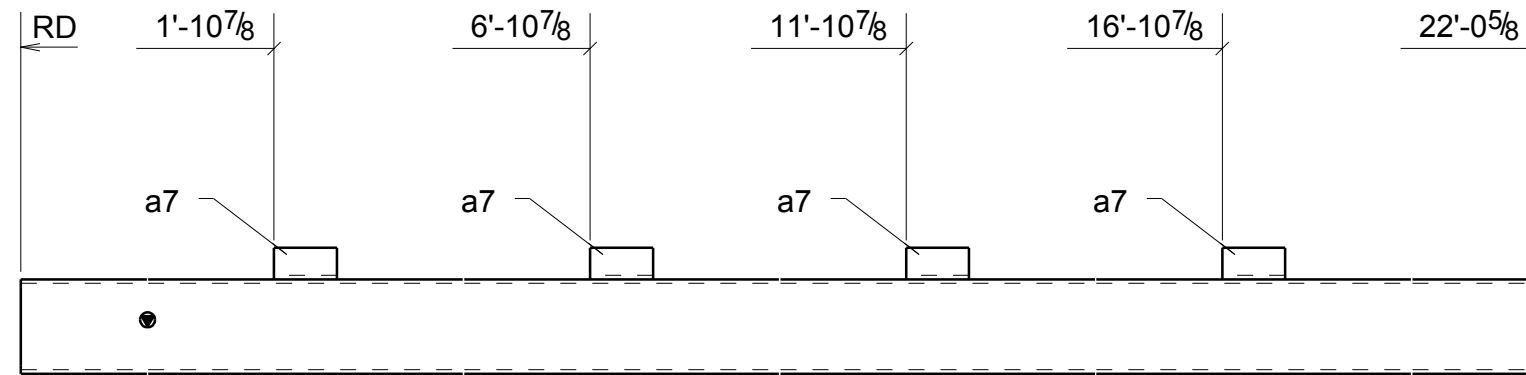

ONE - BEAM - B222

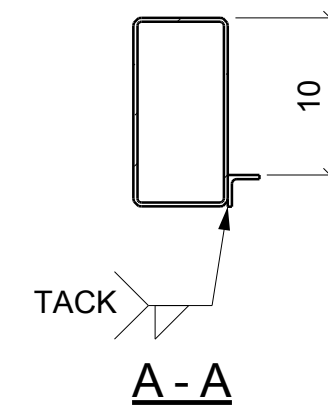

NOTE: GRIND ALL WELDS AND SHARP EDGES SMOOTH TO BE HOT DIP GALVANIZED

REVISIONS			
NO.	DATE	DESCRIPTION	REV. BY
0	10/29/13	ISSUED FOR FABRICATION	MS
A	9/18/13	ISSUED FOR APPROVAL	MS



DENNIS STEEL, INC.

1105 LEANDER DR- LEANDER TX 78641
PH 512 259-4001 / FAX 512 259-1070



PAINT	GALVANIZED	HOLES U.N.	13/16" DIA	WELD U.N.	E70XX	APPL	SHOP
PROJECT	TRAILS - 620 MEDICAL SHELL 3809 SOUTH 2ND STREET #D-200 WILSON PARKE MANAGEMENT, LLC					DATE	09/17/2013
DESCRIPTION	BEAM	GALVANIZED MATL		CHK'D BY	HPS	DRAWN BY	MWS
ARCH.	LM HOLDER III F.A.I.	ENG.	AUSTIN TX 78704	JOB NO.	5465		
CUSTOMER	STRUCTURA INC.					SHT. NO.	B222

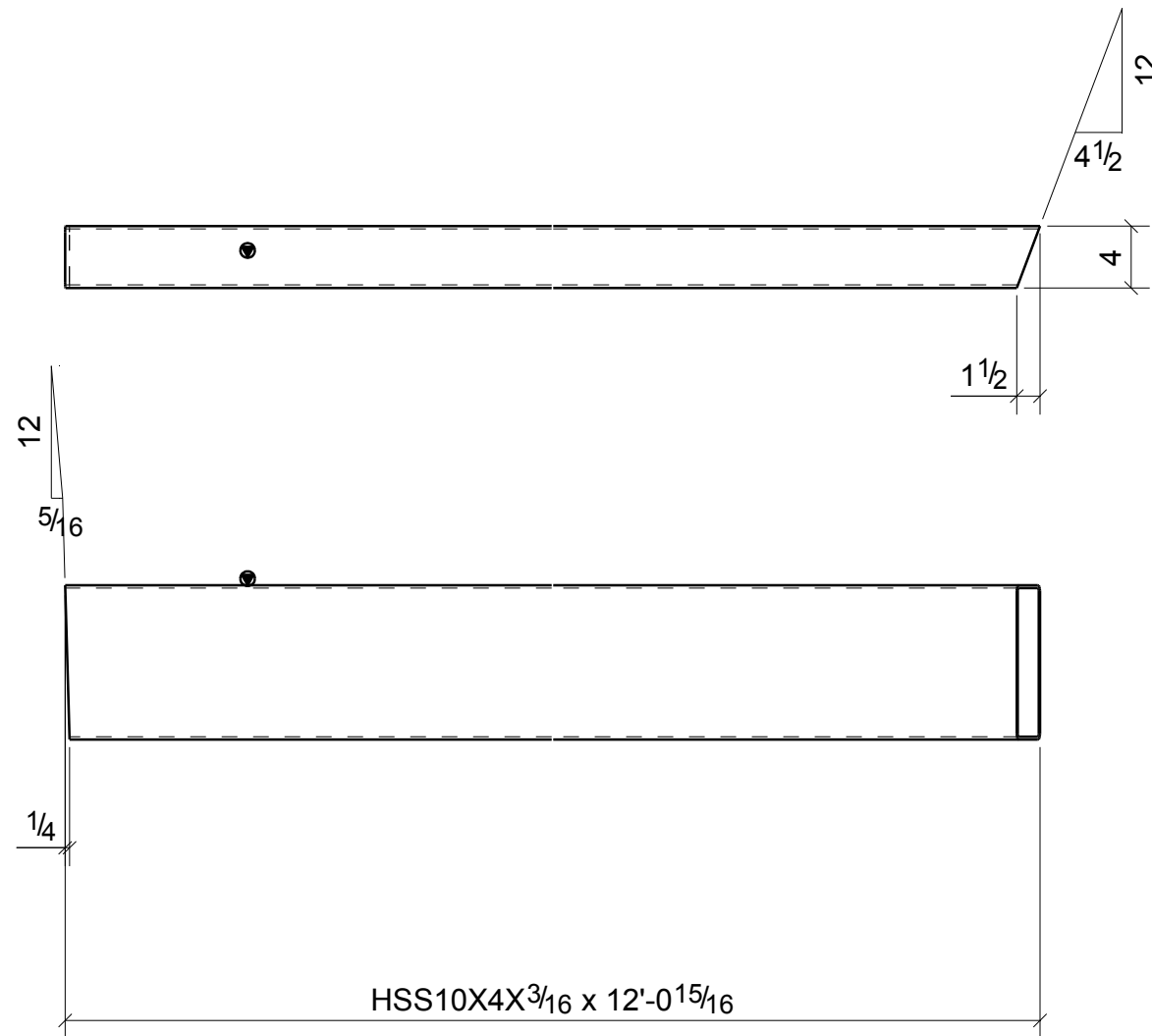



ONE - BEAM - B224

BILL OF MATERIAL

MARK	QTY	DESCRIPTION	LENGTH	WEIGHT	REMARKS
B224	1	BEAM			BEV-2
B224	1	HSS10X4X3/16	12'-0 15/16"	192	A500
TOTAL WEIGHT THIS DRAWING				192	

**NOTE: GRIND ALL WELDS
AND SHARP EDGES SMOOTH
TO BE HOT DIP GALVANIZED**

REVISIONS			
NO.	DATE	DESCRIPTION	REV. BY
0	10/29/13	ISSUED FOR FABRICATION	MS
A	9/18/13	ISSUED FOR APPROVAL	MS

		DENNIS STEEL, INC. 1105 LEANDER DR- LEANDER TX 78641 PH 512 259-4001 / FAX 512 259-1070			
PAINT	GALVANIZED	HOLES U.N.	13/16" DIA	WELD U.N.	E70XX
PROJECT	TRAILS - 620 MEDICAL SHELL 3809 SOUTH 2ND STREET #D-200 WILSON PARKE MANAGEMENT, LLC			DATE	09/18/2013
DESCRIPTION	BEAM	GALVANIZED MATL	ARCH.	LM HOLDER III F.A.I.	ENG.
ARCH.	LM HOLDER III F.A.I.	AUSTIN TX 78704	CUSTOMER	STRUCTURA INC.	
DESCRIPTION	BEAM	GALVANIZED MATL	CHK'D BY	HPS	
ARCH.	LM HOLDER III F.A.I.	AUSTIN TX 78704	JOB NO.	5465	
CUSTOMER	STRUCTURA INC.		SHT. NO.	B224	

BILL OF MATERIAL

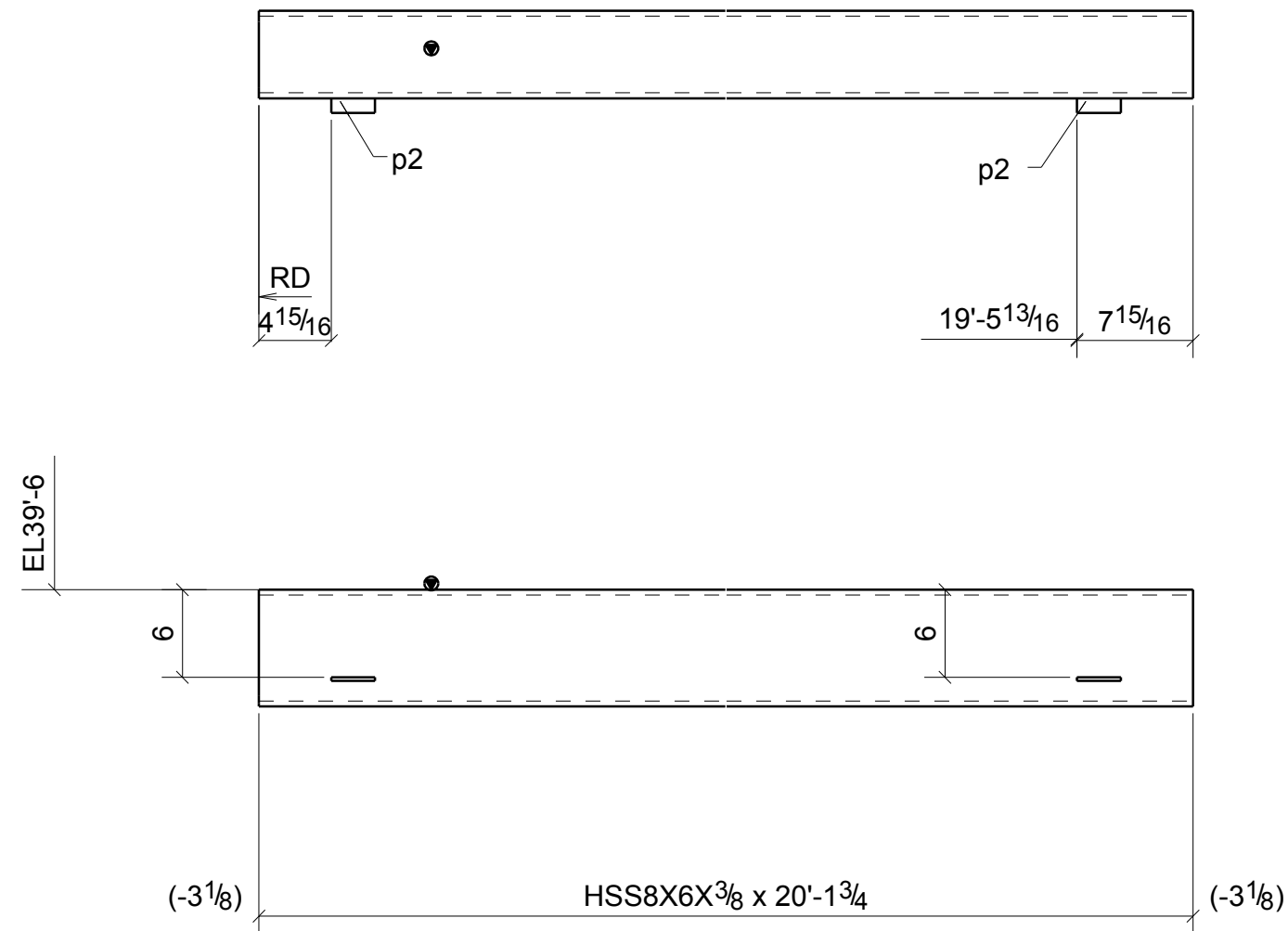

MARK	QTY	DESCRIPTION	LENGTH	WEIGHT	REMARKS
B226	1	BEAM			SQ-2
B226	1	HSS8X6X3/8	20'-1 3/4"	615	A500
p2	2	FL1/4"X1"	0'-3"	0	A36
TOTAL WEIGHT THIS DRAWING				615	



ONE - BEAM - B226

NOTE: GRIND ALL WELDS
AND SHARP EDGES SMOOTH
TO BE HOT DIP GALVANIZED

REVISIONS			
NO.	DATE	DESCRIPTION	REV. BY
0	10/29/13	ISSUED FOR FABRICATION	MS

		DENNIS STEEL, INC. 1105 LEANDER DR- LEANDER TX 78641 PH 512 259-4001 / FAX 512 259-1070			
PAINT	GALVANIZED	HOLES U.N.	13/16" DIA	WELD U.N.	E70XX
PROJECT	TRAILS - 620 MEDICAL SHELL 3809 SOUTH 2ND STREET #D-200 WILSON PARKE MANAGEMENT, LLC			DATE	10/24/2013
DESCRIPTION	BEAM	GALVANIZED MATL	ARCH.	LM HOLDER III F.A.I.	ENG.
ARCH.	LM HOLDER III F.A.I.	ENG.	AUSTIN TX 78704	JOB NO.	5465
CUSTOMER	STRUCTURA INC.			CHK'D BY	HPS
				SHT. NO.	B226

BILL OF MATERIAL

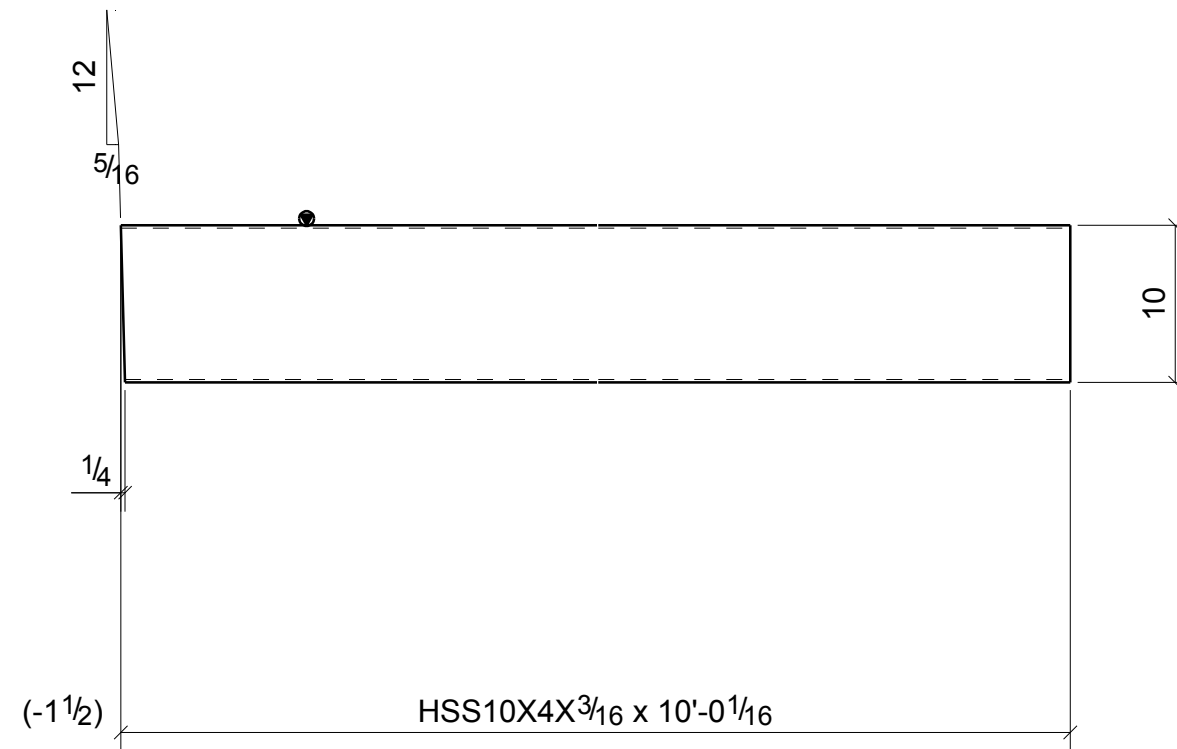

MARK	QTY	DESCRIPTION	LENGTH	WEIGHT	REMARKS
B227	4	BEAMS			SQ-1/BEV-1
B227	4	HSS10X4X3/16	10'-0 1/16"	636	A500
TOTAL WEIGHT THIS DRAWING				636	



NOTE: GRIND ALL WELDS
AND SHARP EDGES SMOOTH
TO BE HOT DIP GALVANIZED

4 - BEAMS - B227

REVISIONS			
NO.	DATE	DESCRIPTION	REV. BY
0	10/29/13	ISSUED FOR FABRICATION	MS
A	9/18/13	ISSUED FOR APPROVAL	MS

		DENNIS STEEL, INC.			
1105 LEANDER DR- LEANDER TX 78641 PH 512 259-4001 / FAX 512 259-1070					
PAINT	GALVANIZED	HOLES U.N.	13/16" DIA	WELD U.N.	E70XX
PROJECT	TRAILS - 620 MEDICAL SHELL 3809 SOUTH 2ND STREET #D-200 WILSON PARKE MANAGEMENT, LLC			DATE	09/17/2013
DESCRIPTION	BEAM	GALVANIZED MATL	DRAWN BY	MWS	
ARCH.	LM HOLDER III F.A.I.	ENG.	AUSTIN TX 78704	CHK'D BY	HPS
CUSTOMER	STRUCTURA INC.			JOB NO.	5465
				SHT. NO.	B227

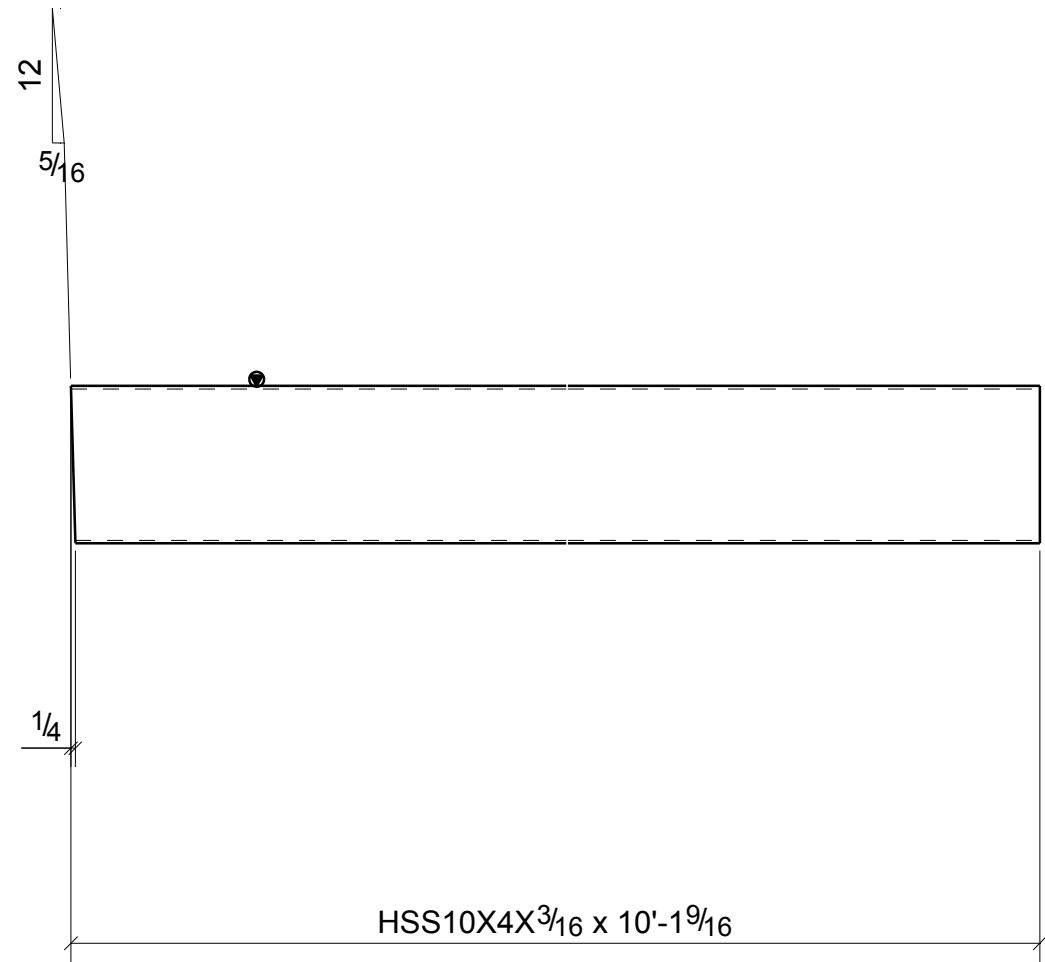

12 - BEAMS - B228

BILL OF MATERIAL

MARK	QTY	DESCRIPTION	LENGTH	WEIGHT	REMARKS
B228	12	BEAMS			SQ-1/BEV-1
B228	12	HSS10X4X3/16	10'-1 9/16"	1932	A500
TOTAL WEIGHT THIS DRAWING				1932	

**NOTE: GRIND ALL WELDS
AND SHARP EDGES SMOOTH
TO BE HOT DIP GALVANIZED**

REVISIONS			
NO.	DATE	DESCRIPTION	REV. BY
0	10/29/13	ISSUED FOR FABRICATION	MS
A	9/18/13	ISSUED FOR APPROVAL	MS



DENNIS STEEL, INC.
1105 LEANDER DR- LEANDER TX 78641
PH 512 259-4001 / FAX 512 259-1070



PAINT	GALVANIZED	HOLES U.N.	13/16" DIA	WELD U.N.	E70XX	APPL	SHOP
PROJECT	TRAILS - 620 MEDICAL SHELL 3809 SOUTH 2ND STREET #D-200 WILSON PARKE MANAGEMENT, LLC					DATE	10/28/2013
DESCRIPTION	BEAM	GALVANIZED MATL		CHK'D BY	HPS	DRAWN BY	MWS
ARCH.	LM HOLDER III F.A.I.	ENG.	AUSTIN TX 78704	JOB NO.	5465	CUSTOMER	STRUCTURA INC.
						SHT. NO.	B228

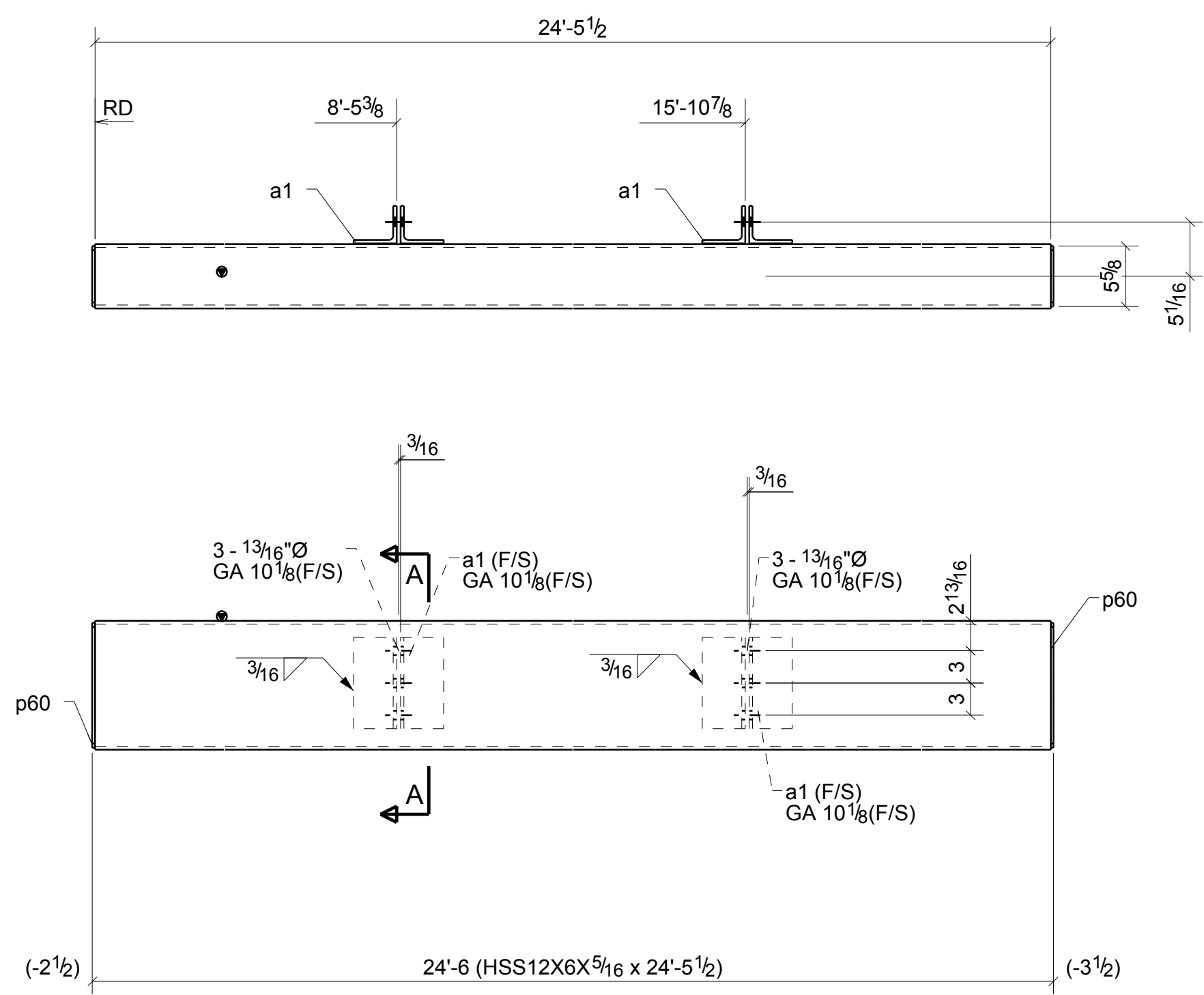

ONE - BEAM - B229

BILL OF MATERIAL

MARK	QTY	DESCRIPTION	LENGTH	WEIGHT	REMARKS
B229	1	BEAM			SQ-2
B229	1	HSS12X6X5/16	24'-5 1/2"	826	A500
a1	4	L4X3-1/2X5/16	0'-8 1/2"	22	A36
p60	2	PL1/4"X5 5/8"	0'-11 5/8"	9	A36
TOTAL WEIGHT THIS DRAWING				857	

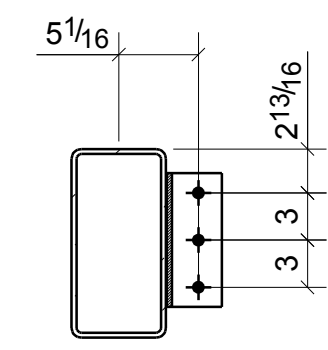

A-A

NOTE: GRIND ALL WELDS AND SHARP EDGES SMOOTH TO BE HOT DIP GALVANIZED

REVISIONS			
NO.	DATE	DESCRIPTION	REV. BY
0	10/29/13	ISSUED FOR FABRICATION	MS
A	9/18/13	ISSUED FOR APPROVAL	MS



DENNIS STEEL, INC.

1105 LEANDER DR- LEANDER TX 78641
PH 512 259-4001 / FAX 512 259-1070



PAINT	GALVANIZED	HOLES U.N.	13/16" DIA	WELD U.N.	E70XX	APPL	SHOP
PROJECT	TRAILS - 620 MEDICAL SHELL 3809 SOUTH 2ND STREET #D-200 WILSON PARKE MANAGEMENT, LLC					DATE	10/29/2013
DESCRIPTION	BEAM	GALVANIZED MATL	DRAWN BY		MWS	CHK'D BY	HPS
ARCH.	LM HOLDER III F.A.I.	ENG.	AUSTIN TX 78704	JOB NO.	5465		
CUSTOMER	STRUCTURA INC.	SHT. NO.				B229	

BILL OF MATERIAL

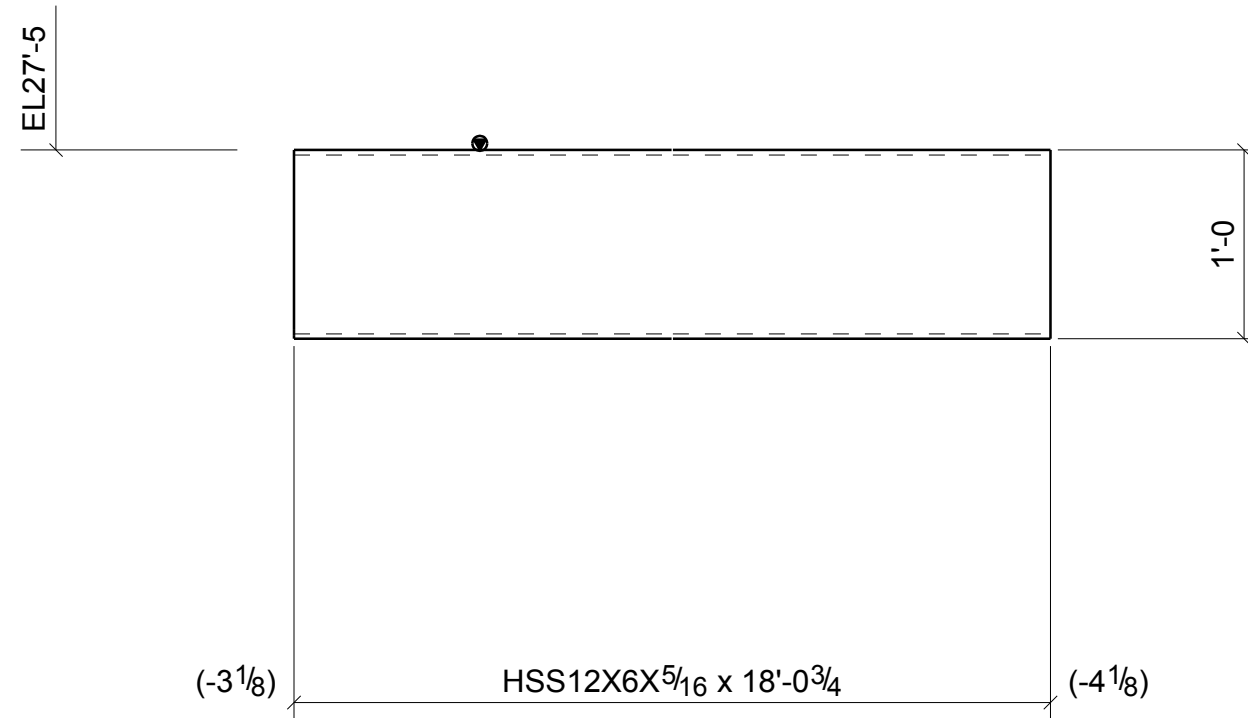

MARK	QTY	DESCRIPTION	LENGTH	WEIGHT	REMARKS
B231	4	BEAMS			SQ-2
B231	4	HSS12X6X5/16	18'-0 3/4"	2439	A500
TOTAL WEIGHT THIS DRAWING				2439	



**NOTE: GRIND ALL WELDS
AND SHARP EDGES SMOOTH
TO BE HOT DIP GALVANIZED**

4 - BEAMS - B231

REVISIONS			
NO.	DATE	DESCRIPTION	REV. BY
0	10/29/13	ISSUED FOR FABRICATION	MS
A	9/18/13	ISSUED FOR APPROVAL	MS

		DENNIS STEEL, INC.			
1105 LEANDER DR- LEANDER TX 78641 PH 512 259-4001 / FAX 512 259-1070					
PAINT	GALVANIZED	HOLES U.N.	13/16" DIA	WELD U.N.	E70XX
PROJECT	TRAILS - 620 MEDICAL SHELL 3809 SOUTH 2ND STREET #D-200 WILSON PARKE MANAGEMENT, LLC				DATE 10/29/2013
DESCRIPTION	BEAM	GALVANIZED MATL	DRAWN BY MWS		CHK'D BY HPS
ARCH.	LM HOLDER III F.A.I.	ENG.	AUSTIN TX 78704	JOB NO. 5465	
CUSTOMER	STRUCTURA INC.				SHT. NO. B231

BILL OF MATERIAL

MARK	QTY	DESCRIPTION	LENGTH	WEIGHT	REMARKS
B232	2	BEAMS			SQ-2
B232	2	HSS12X6X1/4	24'-11 1/2"	1364	A500
a7	8	L2X2X1/4	0'-4"	9	A36
TOTAL WEIGHT THIS DRAWING				1373	

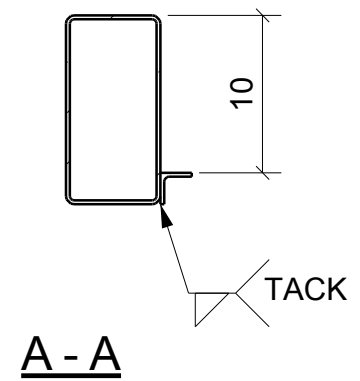
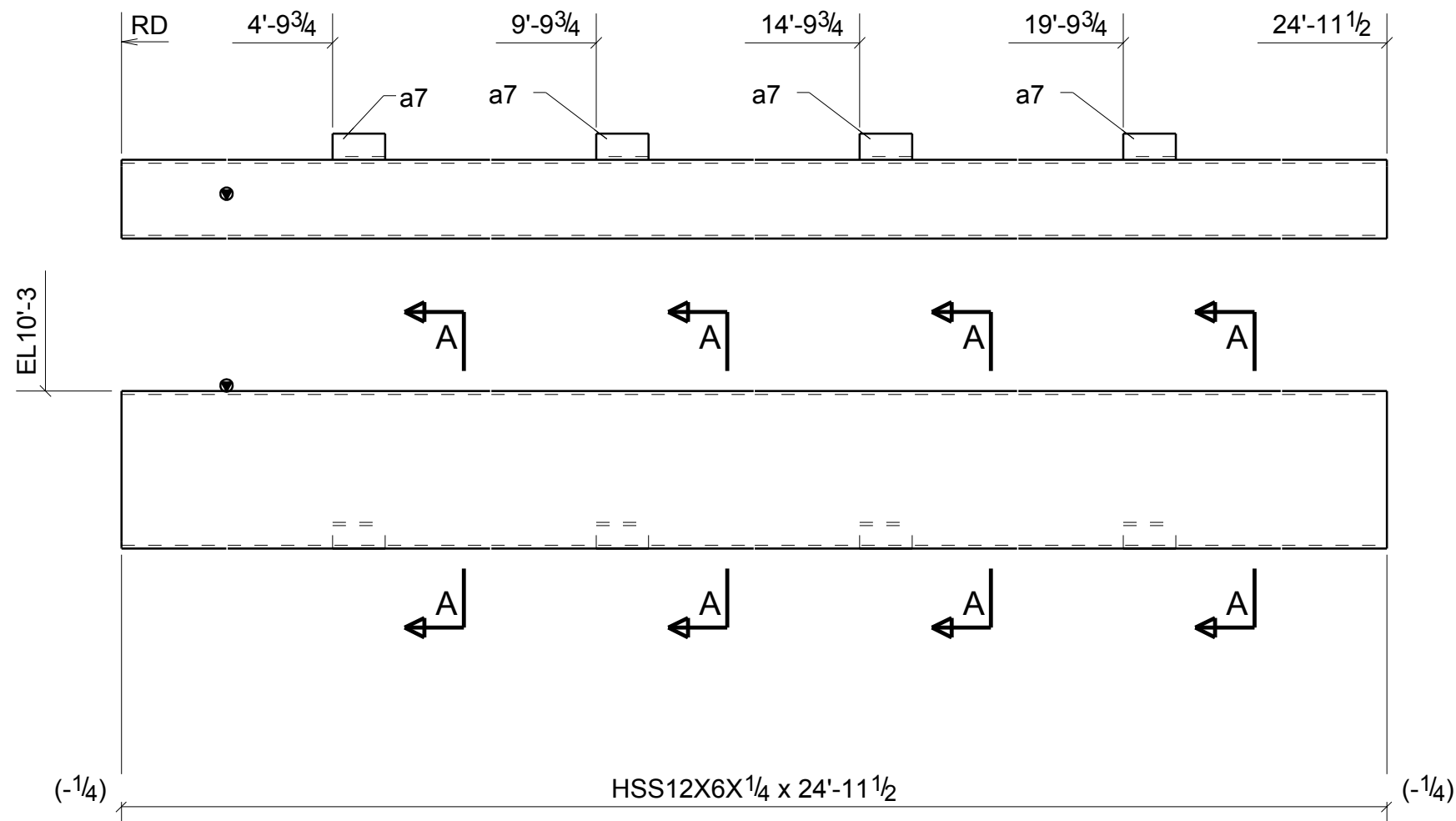

NOTE: GRIND ALL WELDS AND SHARP EDGES SMOOTH TO BE HOT DIP GALVANIZED

2 - BEAMS - B232

REVISIONS			
NO.	DATE	DESCRIPTION	REV. BY
0	10/29/13	ISSUED FOR FABRICATION	MS
A	9/18/13	ISSUED FOR APPROVAL	MS

		DENNIS STEEL, INC.			
1105 LEANDER DR- LEANDER TX 78641 PH 512 259-4001 / FAX 512 259-1070					
PAINT	GALVANIZED	HOLES U.N.	13/16" DIA	WELD U.N.	E70XX
PROJECT	TRAILS - 620 MEDICAL SHELL 3809 SOUTH 2ND STREET #D-200 WILSON PARKE MANAGEMENT, LLC				DATE 09/17/2013
DESCRIPTION	BEAM	GALVANIZED MATL	ARCH.	LM HOLDER III F.A.I.	ENG. AUSTIN TX 78704
CUSTOMER	STRUCTURA INC.				CHK'D BY HPS
					JOB NO. 5465
					SHT. NO. B232

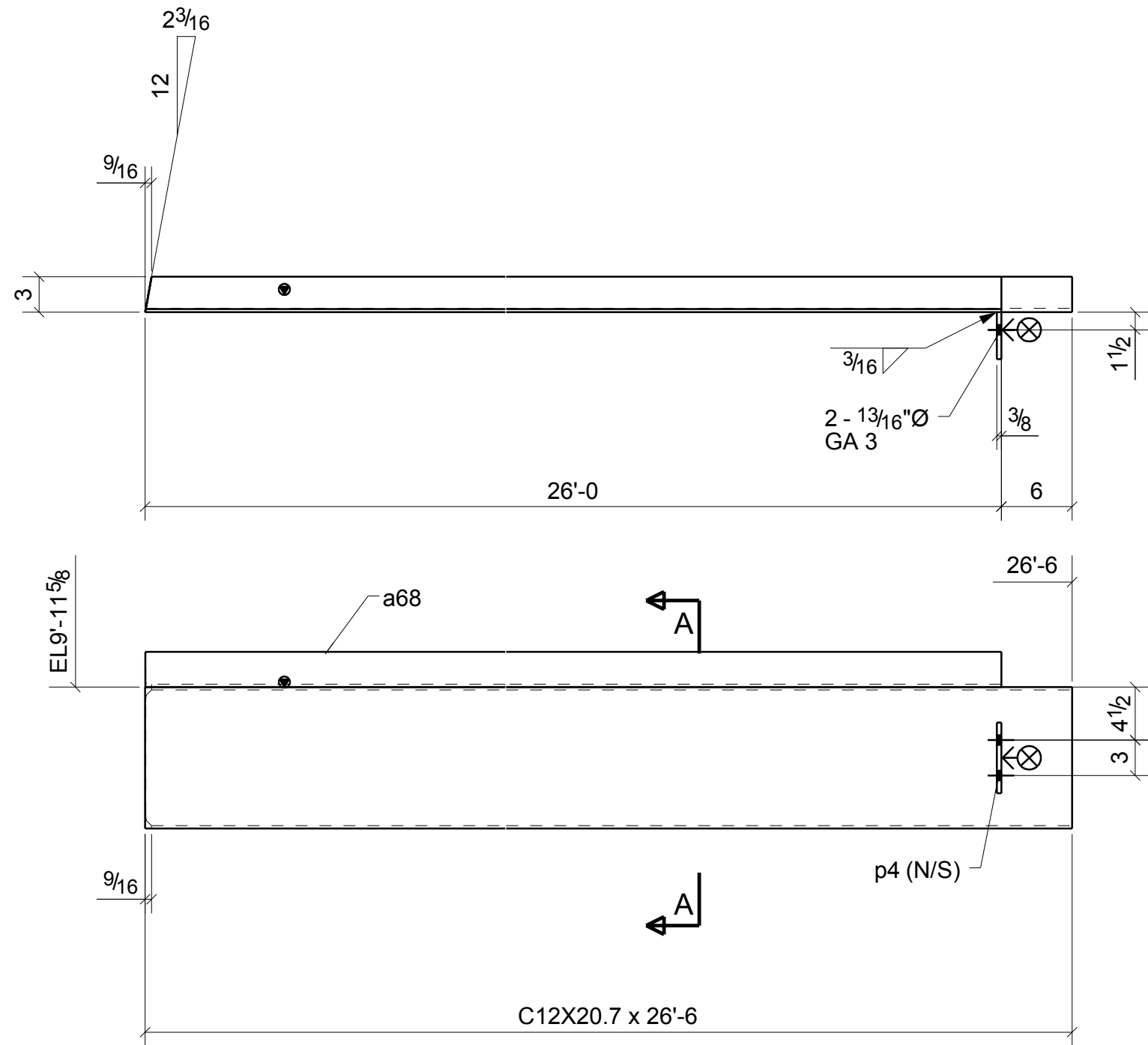

ONE - CHANNEL - B235

▲ DENOTES MARK END OF BEAM

BILL OF MATERIAL

MARK	QTY	DESCRIPTION	LENGTH	WEIGHT	REMARKS
B235	1	CHANNEL			SQ-1/BEV-1
B235	1	C12X20.7	26'-6"	548	A36
a68	1	L3X3X1/4	26'-0"	127	A36
p4	1	FL3/8"X4"	0'-6"	3	A36
TOTAL WEIGHT THIS DRAWING				678	

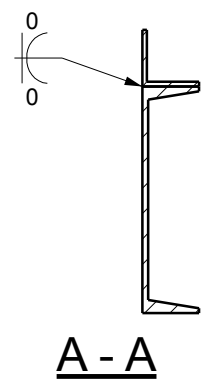

NOTE: GRIND ALL WELDS AND SHARP EDGES SMOOTH TO BE HOT DIP GALVANIZED

REVISIONS				PRINT RECORD		
NO.	DATE	DESCRIPTION	BY	DATE	QTY.	ISSUED
0	10/29/13	ISSUED FOR FABRICATION				MS

		DENNIS STEEL, INC. 1105 LEANDER DR- LEANDER TX 78641 PH 512 259-4001 / FAX 512 259-1070			
PAINT	HOLES U.N.	WELD U.N.	APPL	SHOP	
	13/16" DIA	E70XX			
PROJECT TRAILS - 620 MEDICAL SHELL 3809 SOUTH 2ND STREET #D-200 WILSON PARKE MANAGEMENT, LLC				DATE 10/29/2013 DRAWN BY MWS	
DESCRIPTION CHANNEL				CHK'D BY HPS	
ARCH. LM HOLDER III F.A.I.		ENG. AUSTIN TX 78704		JOB NO. 5465	
CUSTOMER STRUCTURA INC.				SHT. NO. B235	

BILL OF MATERIAL

MARK	QTY	DESCRIPTION	LENGTH	WEIGHT	REMARKS
B236	1	BEAM			SQ-2
B236	1	HSS10X4X5/16	7'-7 7/8"	198	A500
p14	2	PL1/4"X1 15/16"	0'-4"	1	A36
TOTAL WEIGHT THIS DRAWING				199	

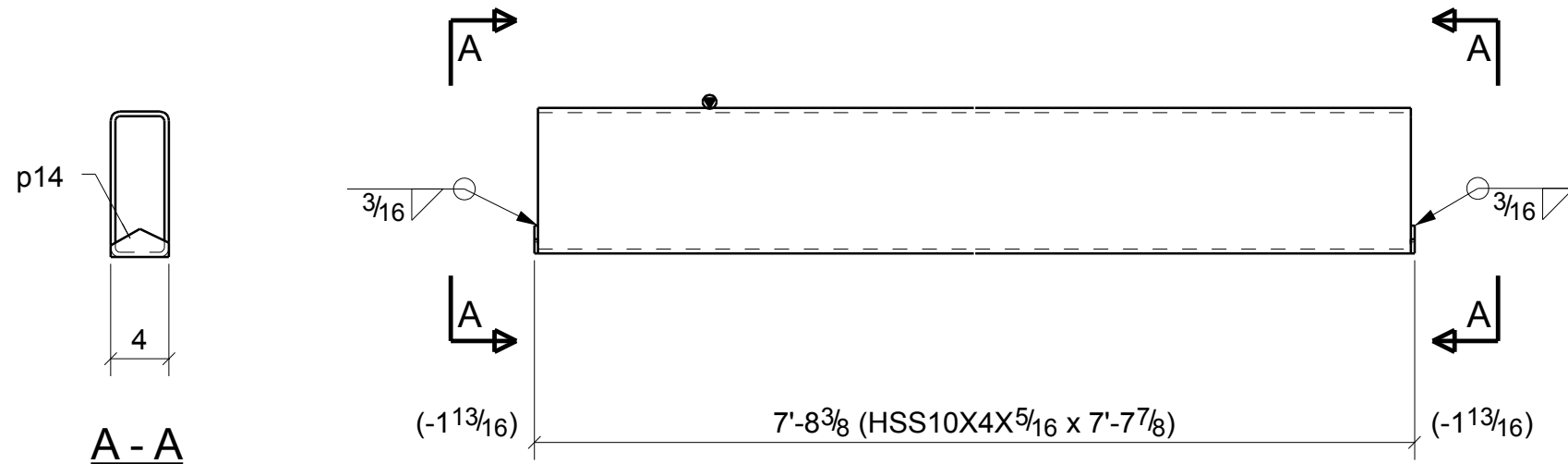

NOTE: GRIND ALL WELDS
AND SHARP EDGES SMOOTH
TO BE HOT DIP GALVANIZED

REVISIONS

NO.	DATE	DESCRIPTION	REV. BY
0	10/29/13	ISSUED FOR FABRICATION	MS



DENNIS STEEL, INC.

1105 LEANDER DR- LEANDER TX 78641
PH 512 259-4001 / FAX 512 259-1070



PAINT	HOLES U.N.	WELD U.N.	APPL	SHOP
GALVANIZED	13/16" DIA	E70XX		
PROJECT	TRAILS - 620 MEDICAL SHELL 3809 SOUTH 2ND STREET #D-200 WILSON PARKE MANAGEMENT, LLC			DATE 10/29/2013
DESCRIPTION	BEAM GALVANIZED MATL			DRAWN BY MWS
ARCH.	LM HOLDER III F.A.I.	ENG.	AUSTIN TX 78704	CHK'D BY HPS
CUSTOMER	STRUCTURA INC.			JOB NO. 5465
				SHT. NO. B236

ONE - BEAM - B236

BILL OF MATERIAL

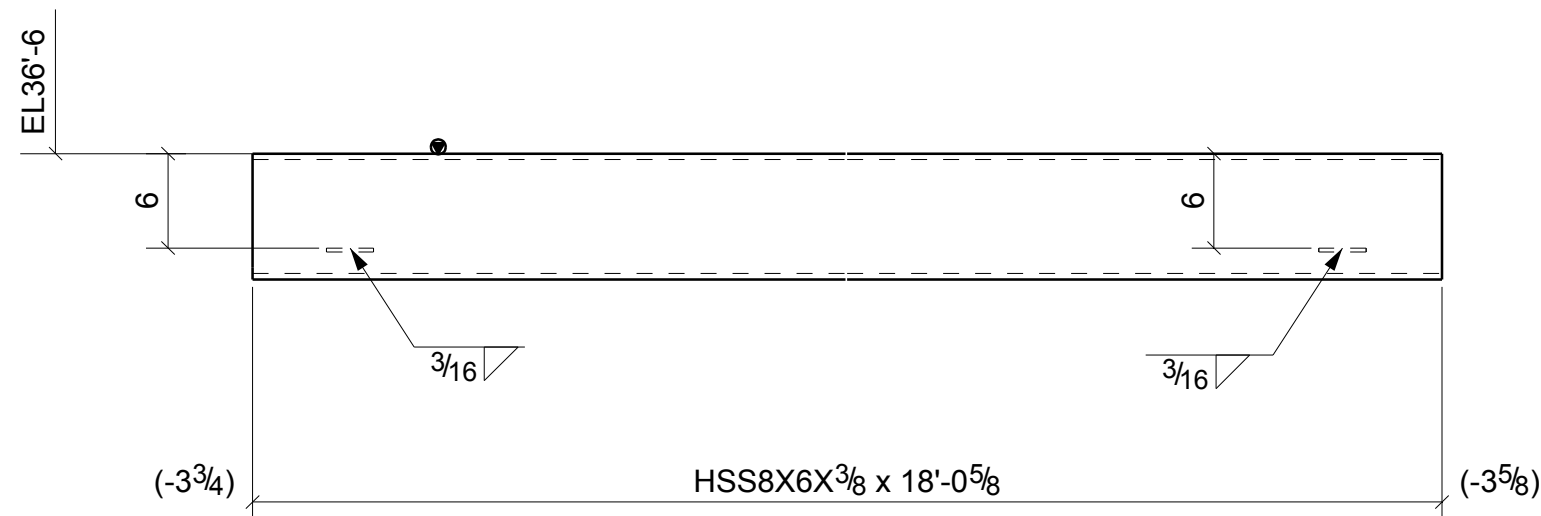
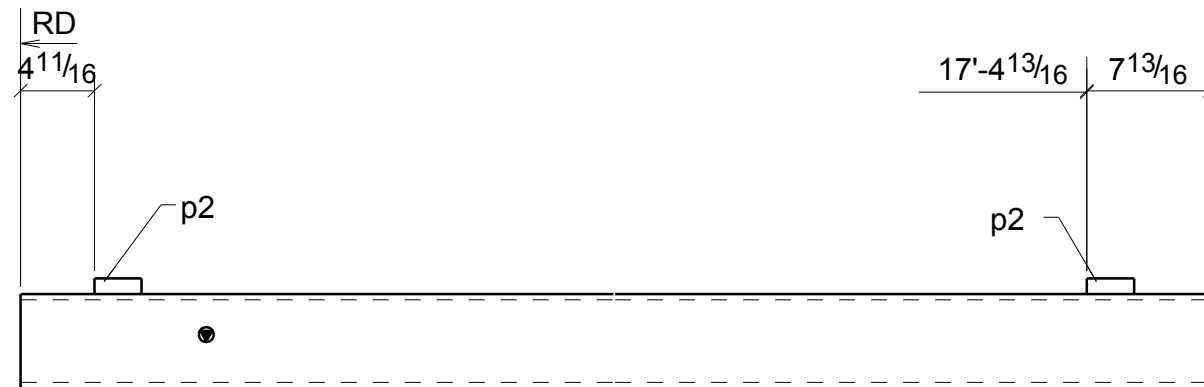

MARK	QTY	DESCRIPTION	LENGTH	WEIGHT	REMARKS
B237	1	BEAM			SQ-2
B237	1	HSS8X6X3/8	18'-0 5/8"	551	A500
p2	2	FL1/4"X1"	0'-3"	0	A36
TOTAL WEIGHT THIS DRAWING				551	



ONE - BEAM - B237

**NOTE: GRIND ALL WELDS
AND SHARP EDGES SMOOTH
TO BE HOT DIP GALVANIZED**

REVISIONS			
NO.	DATE	DESCRIPTION	REV. BY
0	10/29/13	ISSUED FOR FABRICATION	MS
A	9/18/13	ISSUED FOR APPROVAL	MS

		DENNIS STEEL, INC.			
1105 LEANDER DR- LEANDER TX 78641 PH 512 259-4001 / FAX 512 259-1070					
PAINT	GALVANIZED	HOLES U.N.	13/16" DIA	WELD U.N.	E70XX
PROJECT	TRAILS - 620 MEDICAL SHELL 3809 SOUTH 2ND STREET #D-200 WILSON PARKE MANAGEMENT, LLC				DATE 10/28/2013
DESCRIPTION	BEAM	GALVANIZED MATL			DRAWN BY MWS
ARCH.	LM HOLDER III F.A.I.	ENG.	AUSTIN TX 78704	CHK'D BY HPS	
CUSTOMER	STRUCTURA INC.				JOB NO. 5465
					SHT. NO. B237

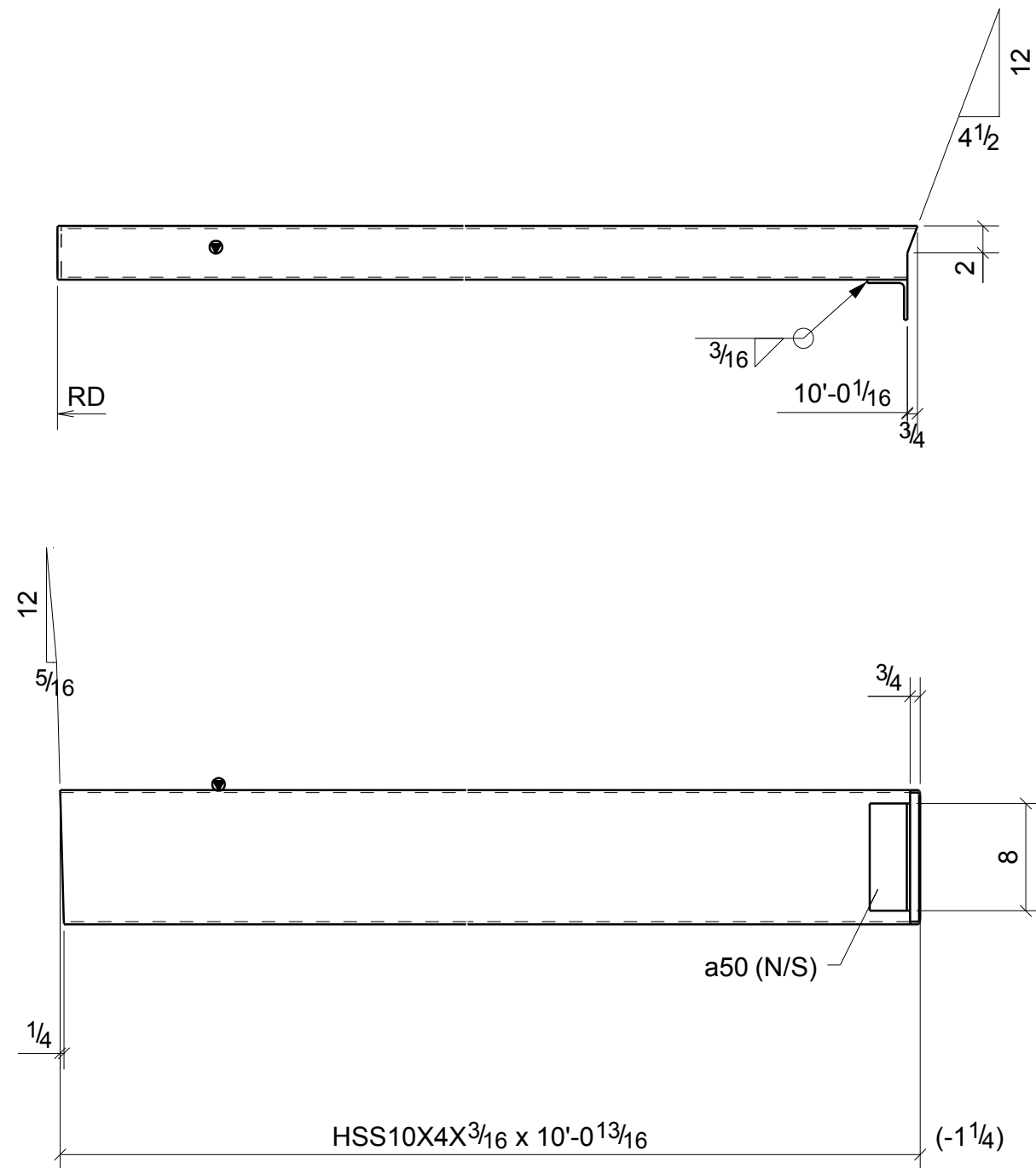



ONE - BEAM - B238

BILL OF MATERIAL

MARK	QTY	DESCRIPTION	LENGTH	WEIGHT	REMARKS
B238	1	BEAM			SQ-1/BEV-1
B238	1	HSS10X4X3/16	10'-0 13/16"	160	A500
a50	1	L3X3X1/4	0'-8"	3	A36
TOTAL WEIGHT THIS DRAWING				163	

**NOTE: GRIND ALL WELDS
AND SHARP EDGES SMOOTH
TO BE HOT DIP GALVANIZED**

REVISIONS			
NO.	DATE	DESCRIPTION	REV. BY
0	10/29/13	ISSUED FOR FABRICATION	MS
A	9/18/13	ISSUED FOR APPROVAL	MS

		DENNIS STEEL, INC. 1105 LEANDER DR- LEANDER TX 78641 PH 512 259-4001 / FAX 512 259-1070			
PAINT	GALVANIZED	HOLES U.N.	13/16" DIA	WELD U.N.	E70XX
PROJECT	TRAILS - 620 MEDICAL SHELL 3809 SOUTH 2ND STREET #D-200 WILSON PARKE MANAGEMENT, LLC			DATE	10/29/2013
DESCRIPTION	BEAM	GALVANIZED MATL	ARCH.	LM HOLDER III F.A.I.	ENG. AUSTIN TX 78704
CUSTOMER	STRUCTURA INC.			JOB NO.	5465
				CHK'D BY	HPS
				SH.T. NO.	B238

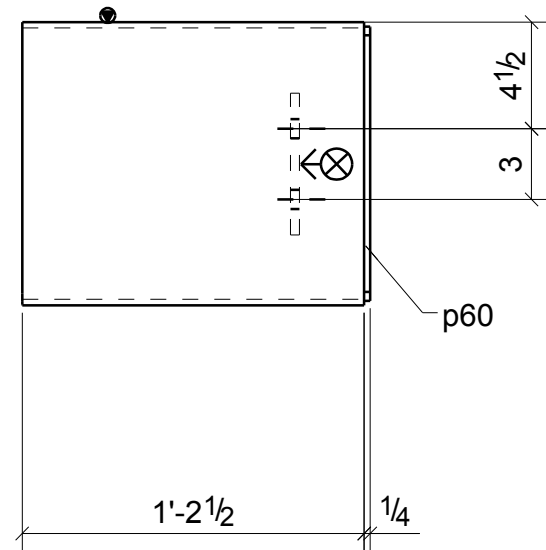
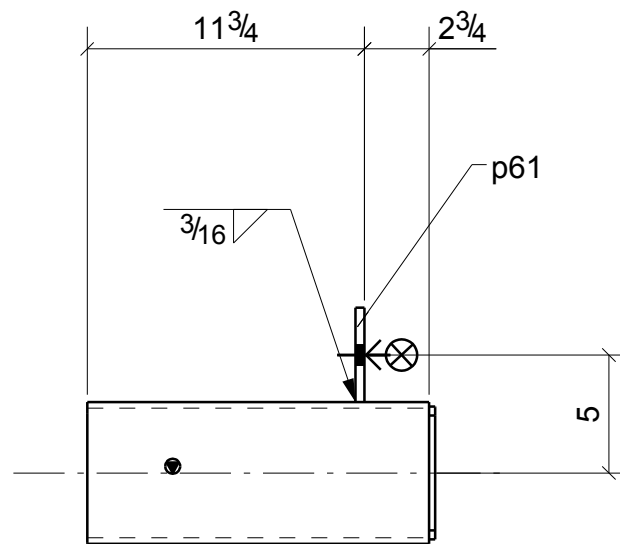



ONE - BEAM - B239

BILL OF MATERIAL

MARK	QTY	DESCRIPTION	LENGTH	WEIGHT	REMARKS
B239	1	BEAM			SQ-2
B239	1	HSS12X6X1/4	1'-2 1/2"	33	A500
p60	1	PL1/4"X5 5/8"	0'-11 5/8"	5	A36
p61	1	FL3/8"X4"	0'-6"	3	A36
TOTAL WEIGHT THIS DRAWING				40	

**NOTE: GRIND ALL WELDS
AND SHARP EDGES SMOOTH
TO BE HOT DIP GALVANIZED**

REVISIONS			
NO.	DATE	DESCRIPTION	REV. BY
0	10/29/13	ISSUED FOR FABRICATION	MS
A	9/18/13	ISSUED FOR APPROVAL	MS

		DENNIS STEEL, INC.			
1105 LEANDER DR- LEANDER TX 78641 PH 512 259-4001 / FAX 512 259-1070					
PAINT	GALVANIZED	HOLES U.N.	13/16" DIA	WELD U.N.	E70XX
PROJECT	TRAILS - 620 MEDICAL SHELL 3809 SOUTH 2ND STREET #D-200 WILSON PARKE MANAGEMENT, LLC				DATE 09/18/2013
DESCRIPTION	BEAM	GALVANIZED MATL			DRAWN BY MWS
ARCH.	LM HOLDER III F.A.I.	ENG.	AUSTIN TX 78704	CHK'D BY HPS	
CUSTOMER	STRUCTURA INC.				JOB NO. 5465
					SHT. NO. B239

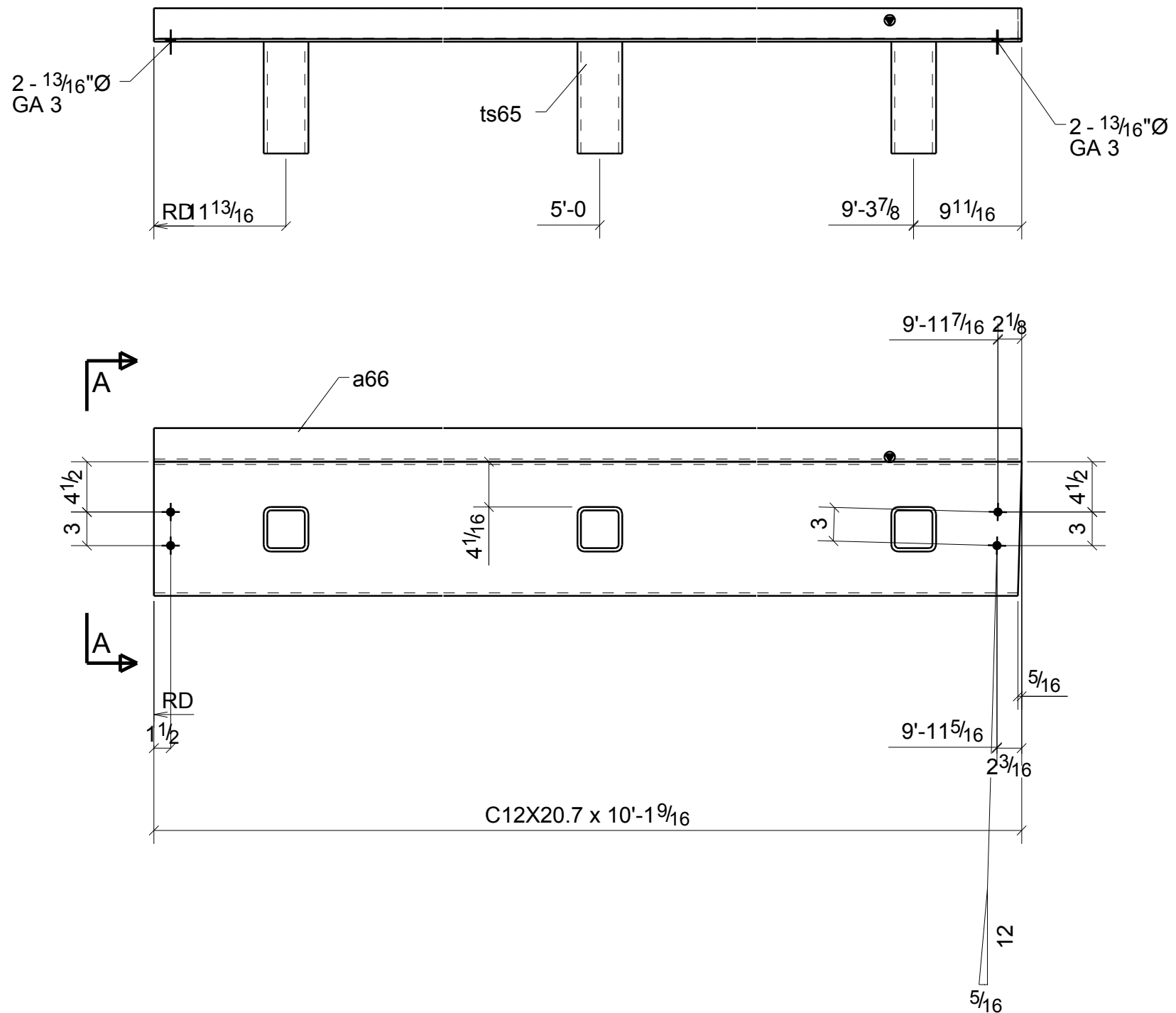

ONE - CHANNEL - B240

BILL OF MATERIAL

MARK	QTY	DESCRIPTION	LENGTH	WEIGHT	REMARKS
B240	1	CHANNEL			SQ-1/BEV-1
B240	1	C12X20.7	10'-1 9/16"	210	A36
a66	1	L3X3X1/4	10'-1 9/16"	50	A36
ts65	3	HSS4X4X5/16	0'-10"	35	A500
	4	3/4"Ø A325N BOLT	0'-2 1/4"	2	Site
TOTAL WEIGHT THIS DRAWING				297	

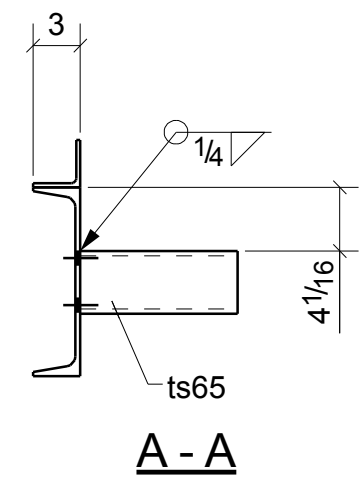

NOTE: GRIND ALL WELDS AND SHARP EDGES SMOOTH TO BE HOT DIP GALVANIZED

REVISIONS			
NO.	DATE	DESCRIPTION	REV. BY
0	10/29/13	ISSUED FOR FABRICATION	MS
A	9/18/13	ISSUED FOR APPROVAL	MS

DENNIS STEEL, INC.
 1105 LEANDER DR- LEANDER TX 78641
 PH 512 259-4001 / FAX 512 259-1070

PAINT	GALVANIZED	HOLES U.N.	13/16" DIA	WELD U.N.	E70XX	APPL	SHOP
PROJECT	TRAILS - 620 MEDICAL SHELL 3809 SOUTH 2ND STREET #D-200 WILSON PARKE MANAGEMENT, LLC					DATE	09/17/2013
DESCRIPTION	CHANNEL	GALVANIZED MATL	DRAWN BY		MWS	CHK'D BY	HPS
ARCH.	LM HOLDER III F.A.I.	ENG.	AUSTIN TX 78704	JOB NO.	5465		
CUSTOMER	STRUCTURA INC.					SHT. NO.	B240

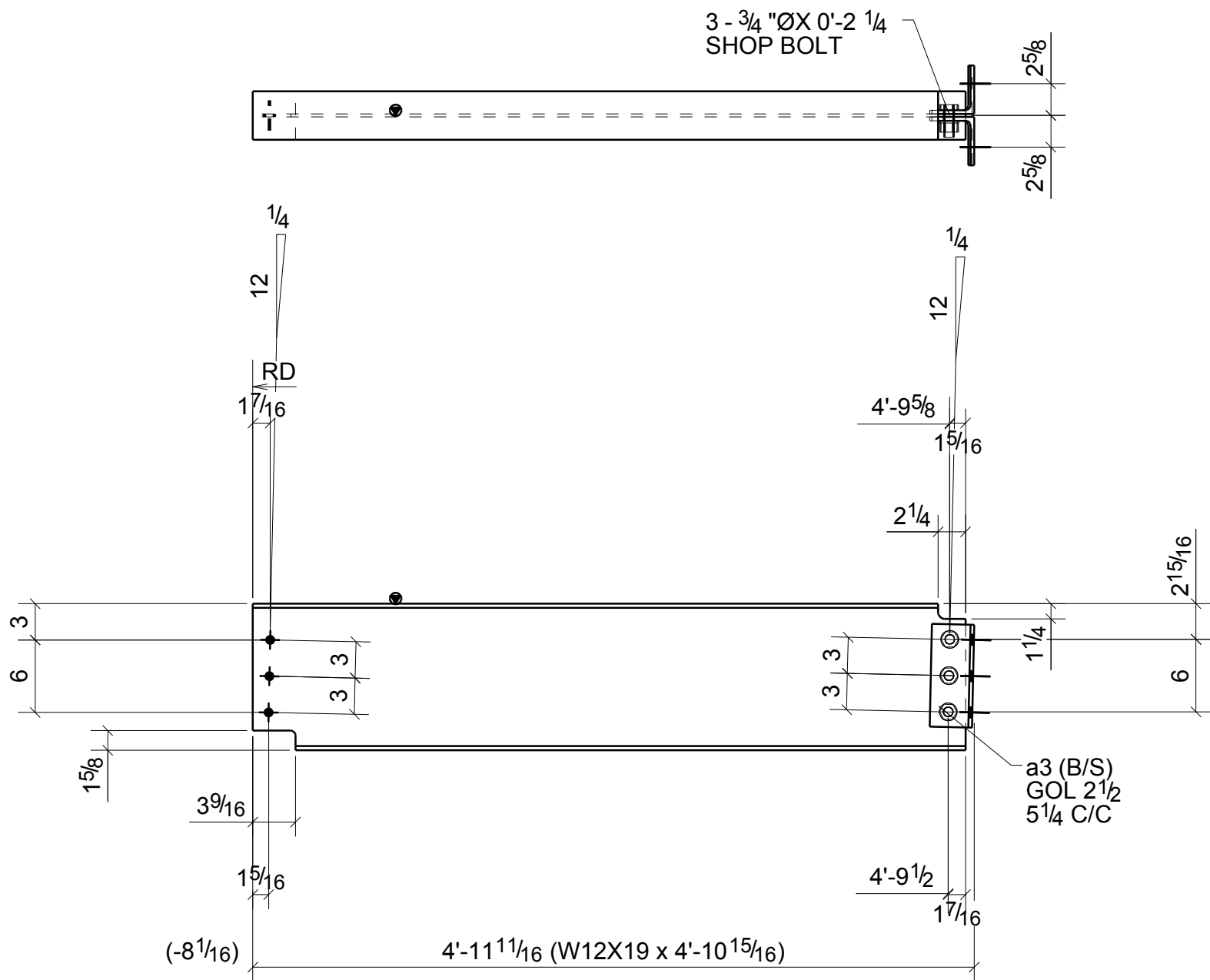

ONE - BEAM - B241



W | 12 1/8" x 1/4"
F | 4" x 3/8"

BILL OF MATERIAL

MARK	QTY	DESCRIPTION	LENGTH	WEIGHT	REMARKS
B241	1	BEAM			SQ-2
B241	1	W12X19	4'-10 15/16"	93	A992
a3	2	L4X3-1/2X5/16	0'-8 1/2"	11	A36
	3	3/4" Ø A325N BOLT	0'-2 1/2"	2	Site
	3	3/4" Ø A325N BOLT	0'-2 1/4"	2	Workshop
TOTAL WEIGHT THIS DRAWING				108	

**NOTE: GRIND ALL WELDS
AND SHARP EDGES SMOOTH
TO BE HOT DIP GALVANIZED**

REVISIONS			
NO.	DATE	DESCRIPTION	REV. BY
0	10/29/13	ISSUED FOR FABRICATION	MS
A	9/18/13	ISSUED FOR APPROVAL	MS

		DENNIS STEEL, INC. 1105 LEANDER DR- LEANDER TX 78641 PH 512 259-4001 / FAX 512 259-1070					
					PAINT	GALVANIZED	HOLES U.N.
PROJECT		TRAILS - 620 MEDICAL SHELL 3809 SOUTH 2ND STREET #D-200 WILSON PARKE MANAGEMENT, LLC			DATE	10/30/2013	
DESCRIPTION		BEAM GALVANIZED MATL			DRAWN BY	MWS	
ARCH.		LM HOLDER III F.A.I. AUSTIN TX 78704			CHK'D BY	HPS	
CUSTOMER		STRUCTURA INC.			JOB NO.	5465	
					SHT. NO.	B241	

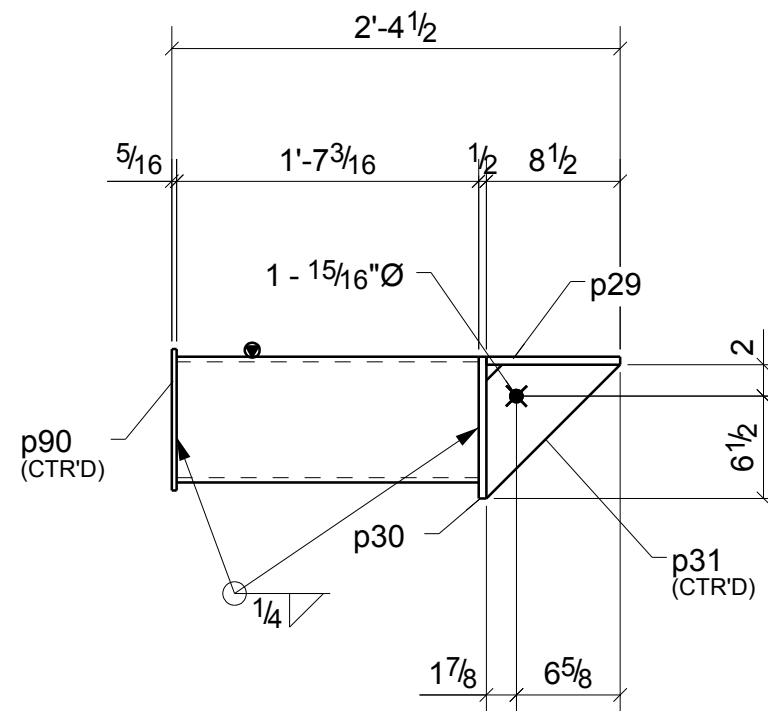



4 - BEAMS - B242

BILL OF MATERIAL

MARK	QTY	DESCRIPTION	LENGTH	WEIGHT	REMARKS
B242	4	BEAMS			SQ-2
B242	4	HSS8X4X5/16	1'-7 3/16"	140	A500
p29	4	FL1/2"X5"	0'-8 1/2"	24	A36
p30	4	FL1/2"X5"	0'-9"	26	A36
p31	4	FL1/2"X8 1/2"	0'-8 1/2"	20	A36
p90	4	FL5/16"X5"	0'-9"	16	A36
	4	7/8"Ø A307 BOLT	0'-3"	3	Site
TOTAL WEIGHT THIS DRAWING				229	

**NOTE: GRIND ALL WELDS
AND SHARP EDGES SMOOTH
TO BE HOT DIP GALVANIZED**

REVISIONS			
NO.	DATE	DESCRIPTION	REV. BY
0	10/29/13	ISSUED FOR FABRICATION	MS
A	9/18/13	ISSUED FOR APPROVAL	MS

		DENNIS STEEL, INC.			
1105 LEANDER DR- LEANDER TX 78641 PH 512 259-4001 / FAX 512 259-1070					
PAINT	GALVANIZED	HOLES U.N.	13/16" DIA	WELD U.N.	E70XX
PROJECT	TRAILS - 620 MEDICAL SHELL 3809 SOUTH 2ND STREET #D-200 WILSON PARKE MANAGEMENT, LLC				DATE 09/17/2013
DESCRIPTION	BEAM	GALVANIZED MATL			DRAWN BY MWS
ARCH.	LM HOLDER III F.A.I.	ENG.	AUSTIN TX 78704	CHK'D BY HPS	
CUSTOMER	STRUCTURA INC.				JOB NO. 5465
					SHT. NO. B242

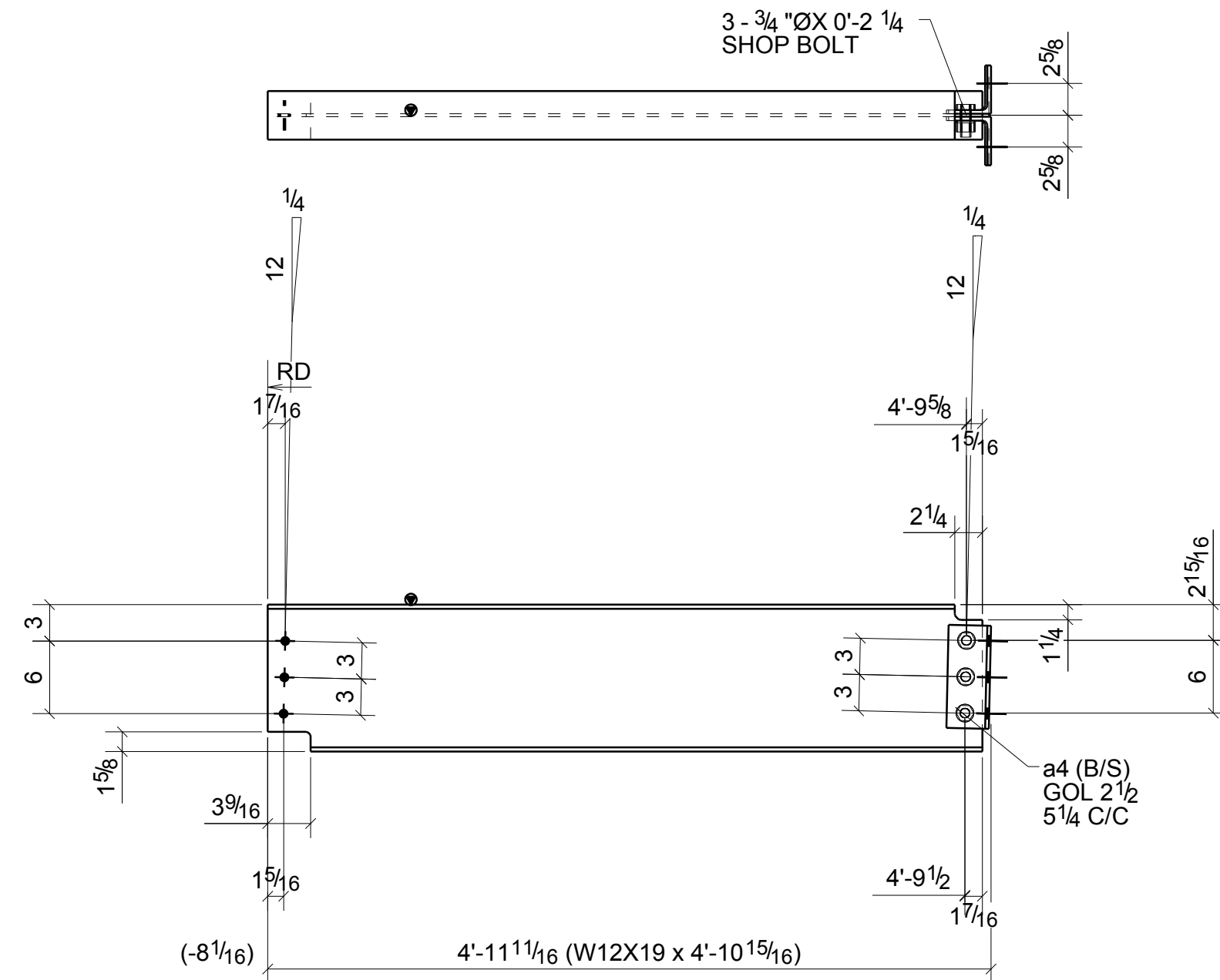

ONE - BEAM - B243

W | 12 1/8" x 1/4"
F | 4" x 3/8"

BILL OF MATERIAL

MARK	QTY	DESCRIPTION	LENGTH	WEIGHT	REMARKS
B243	1	BEAM			SQ-2
B243	1	W12X19	4'-10 15/16"	93	A992
a4	2	L4X3-1/2X5/16	0'-8 1/2"	11	A36
	3	3/4"Ø A325N BOLT	0'-2 1/2"	2	Site
	3	3/4"Ø A325N BOLT	0'-2 1/4"	2	Workshop
	6	3/4"Ø A325N BOLT	0'-2 1/2"	4	Site
TOTAL WEIGHT THIS DRAWING				112	

NOTE: GRIND ALL WELDS AND SHARP EDGES SMOOTH TO BE HOT DIP GALVANIZED

REVISIONS			
NO.	DATE	DESCRIPTION	REV. BY
0	10/29/13	ISSUED FOR FABRICATION	MS
A	9/18/13	ISSUED FOR APPROVAL	MS

		DENNIS STEEL, INC.	
1105 LEANDER DR- LEANDER TX 78641 PH 512 259-4001 / FAX 512 259-1070			
PAINT	GALVANIZED	HOLES U.N.	13/16" DIA
		WELD U.N.	E70XX
PROJECT	TRAILS - 620 MEDICAL SHELL 3809 SOUTH 2ND STREET #D-200 WILSON PARKE MANAGEMENT, LLC		DATE 10/30/2013
DESCRIPTION	BEAM	GALVANIZED MATL	DRAWN BY MWS
ARCH.	LM HOLDER III F.A.I.	ENG. AUSTIN TX 78704	CHK'D BY HPS
CUSTOMER	STRUCTURA INC.		JOB NO. 5465
			SHT. NO. B243

BILL OF MATERIAL

MARK	QTY	DESCRIPTION	LENGTH	WEIGHT	REMARKS
B244	1	BEAM			SQ-2
B244	1	HSS12X6X1/4	24'-11 5/16"	682	A500
a46	1	L2X2X1/4	0'-4"	1	A36
TOTAL WEIGHT THIS DRAWING				683	

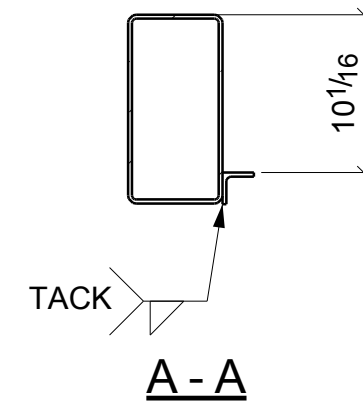
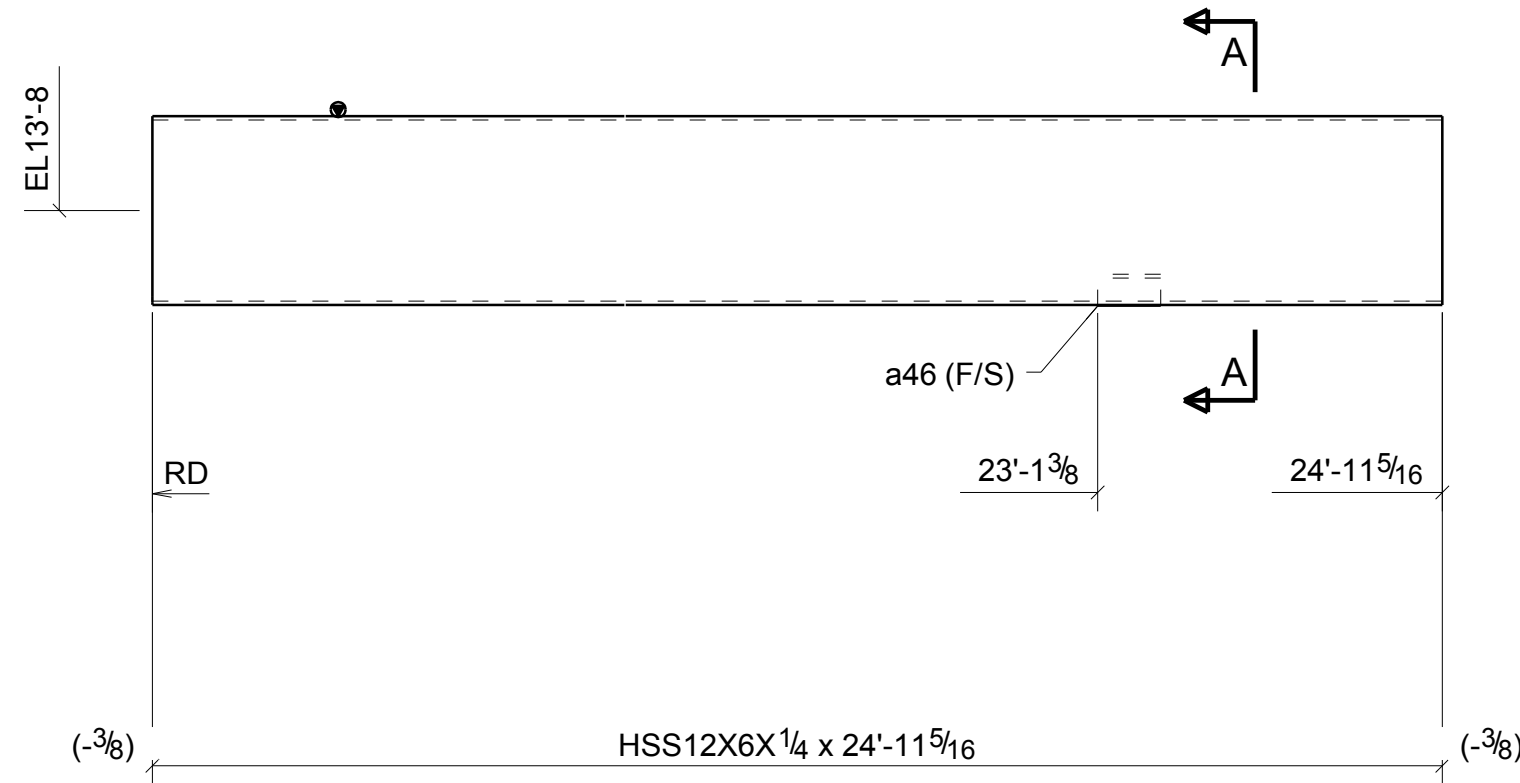

NOTE: GRIND ALL WELDS AND SHARP EDGES SMOOTH TO BE HOT DIP GALVANIZED

ONE - BEAM - B244

REVISIONS			
NO.	DATE	DESCRIPTION	REV. BY
0	10/29/13	ISSUED FOR FABRICATION	MS
A	9/18/13	ISSUED FOR APPROVAL	MS



DENNIS STEEL, INC.

1105 LEANDER DR- LEANDER TX 78641
PH 512 259-4001 / FAX 512 259-1070



PAINT	GALVANIZED	HOLES U.N.	13/16" DIA	WELD U.N.	E70XX	APPL	SHOP
PROJECT	TRAILS - 620 MEDICAL SHELL 3809 SOUTH 2ND STREET #D-200 WILSON PARKE MANAGEMENT, LLC					DATE	10/31/2013
DESCRIPTION	BEAM	GALVANIZED MATL				DRAWN BY	MWS
ARCH.	LM HOLDER III F.A.I.	ENG.	AUSTIN TX 78704		CHK'D BY	HPS	JOB NO. 5465
CUSTOMER	STRUCTURA INC.					SHT. NO.	B244

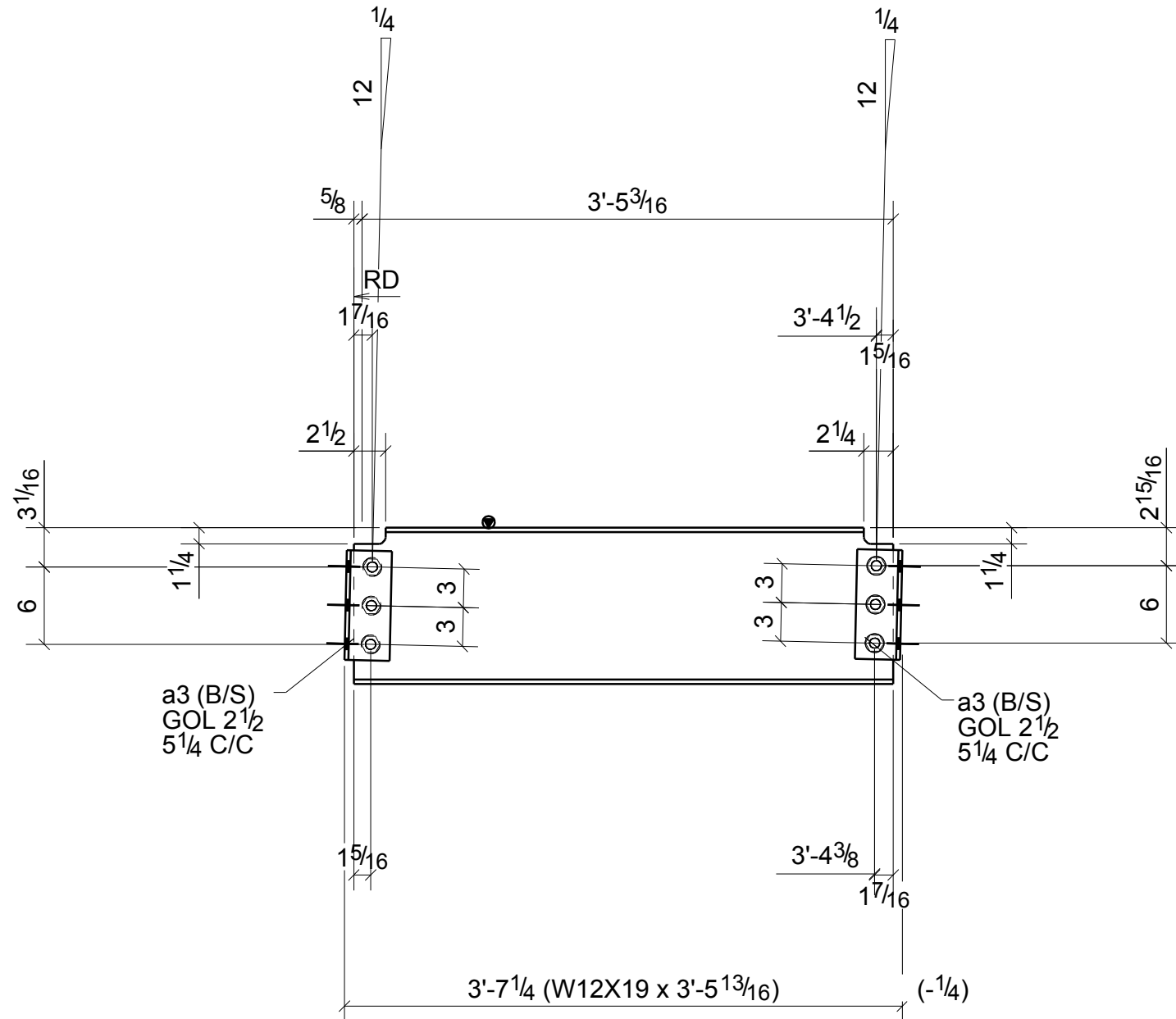
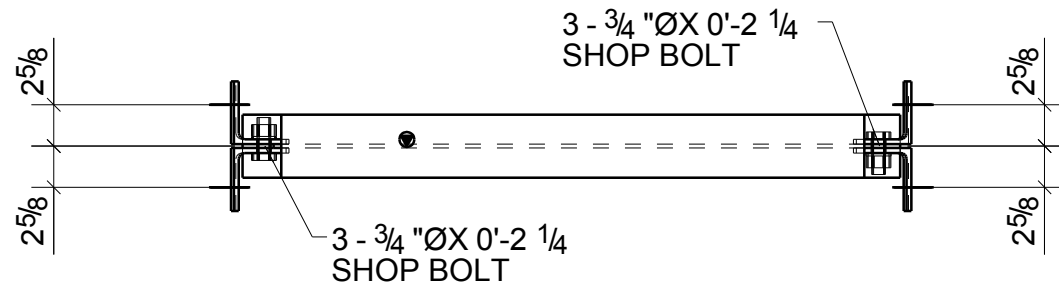

2 - BEAMS - B246

W | 12 1/8" x 1/4"
F | 4" x 3/8"

BILL OF MATERIAL

MARK	QTY	DESCRIPTION	LENGTH	WEIGHT	REMARKS
B246	2	BEAMS			SQ-2
B246	2	W12X19	3'-5 13/16"	132	A992
a3	8	L4X3-1/2X5/16	0'-8 1/2"	43	A36
	12	3/4" Ø A325N BOLT	0'-2 1/4"	7	Workshop
	12	3/4" Ø A325N BOLT	0'-2 1/2"	8	Site
TOTAL WEIGHT THIS DRAWING				191	

NOTE: GRIND ALL WELDS
AND SHARP EDGES SMOOTH
TO BE HOT DIP GALVANIZED

REVISIONS

NO.	DATE	DESCRIPTION	REV. BY
0	10/29/13	ISSUED FOR FABRICATION	MS
A	9/18/13	ISSUED FOR APPROVAL	MS



DENNIS STEEL, INC.

1105 LEANDER DR- LEANDER TX 78641
PH 512 259-4001 / FAX 512 259-1070



PAIN	GALVANIZED	HOLES U.N.	13/16" DIA	WELD U.N.	E70XX	APPL	SHOP
PROJECT	TRAILS - 620 MEDICAL SHELL 3809 SOUTH 2ND STREET #D-200 WILSON PARKE MANAGEMENT, LLC					DATE	10/30/2013
DESCRIPTION	BEAM	GALVANIZED MATL	CHK'D BY	HPS			
ARCH.	LM HOLDER III F.A.I.	ENG.	AUSTIN TX 78704	JOB NO.	5465		
CUSTOMER	STRUCTURA INC.					SHT. NO.	B246

BILL OF MATERIAL

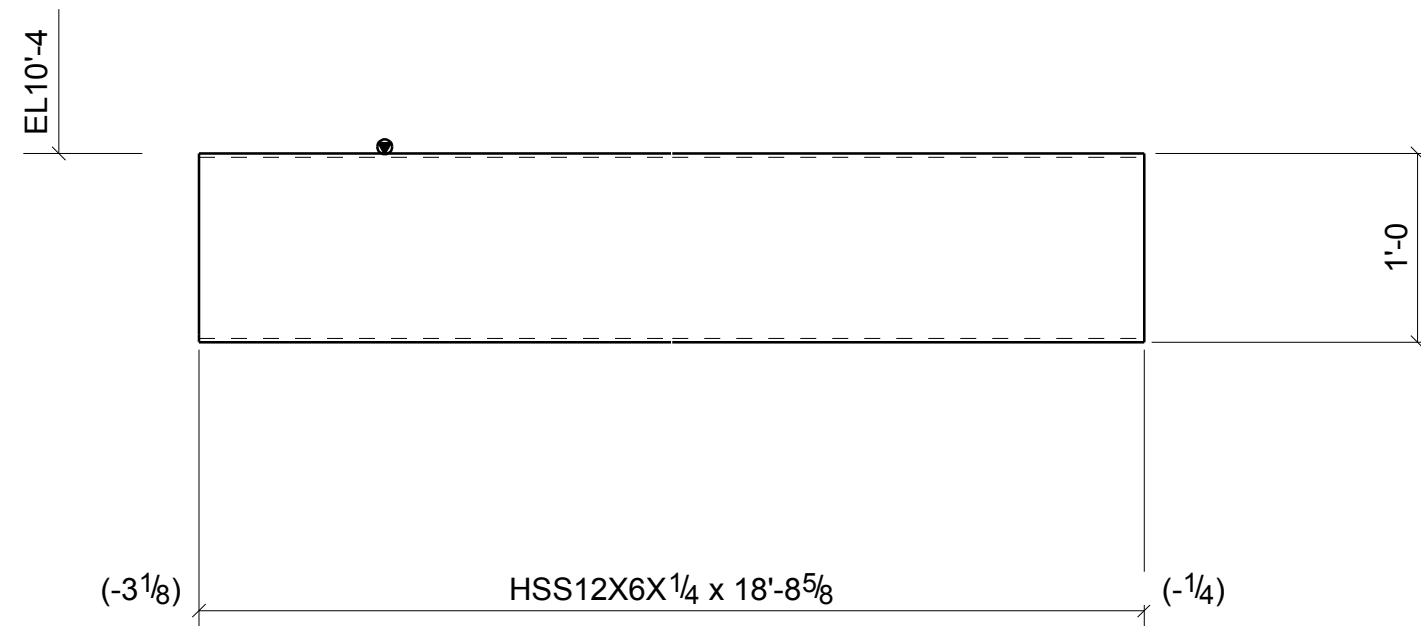

MARK	QTY	DESCRIPTION	LENGTH	WEIGHT	REMARKS
B247	1	BEAM			SQ-2
B247	1	HSS12X6X1/4	18'-8 5/8"	512	A500
TOTAL WEIGHT THIS DRAWING				512	



NOTE: GRIND ALL WELDS
AND SHARP EDGES SMOOTH
TO BE HOT DIP GALVANIZED

ONE - BEAM - B247

REVISIONS			
NO.	DATE	DESCRIPTION	REV. BY
0	10/29/13	ISSUED FOR FABRICATION	MS
A	9/18/13	ISSUED FOR APPROVAL	MS

		DENNIS STEEL, INC. 1105 LEANDER DR- LEANDER TX 78641 PH 512 259-4001 / FAX 512 259-1070			
PAINT	GALVANIZED	HOLES U.N.	13/16" DIA	WELD U.N.	E70XX
PROJECT	TRAILS - 620 MEDICAL SHELL 3809 SOUTH 2ND STREET #D-200 WILSON PARKE MANAGEMENT, LLC			DATE	10/29/2013
DESCRIPTION	BEAM	GALVANIZED MATL	ARCH.	LM HOLDER III F.A.I.	ENG. AUSTIN TX 78704
CUSTOMER	STRUCTURA INC.			CHK'D BY	HPS
				JOB NO.	5465
				SHT. NO.	B247

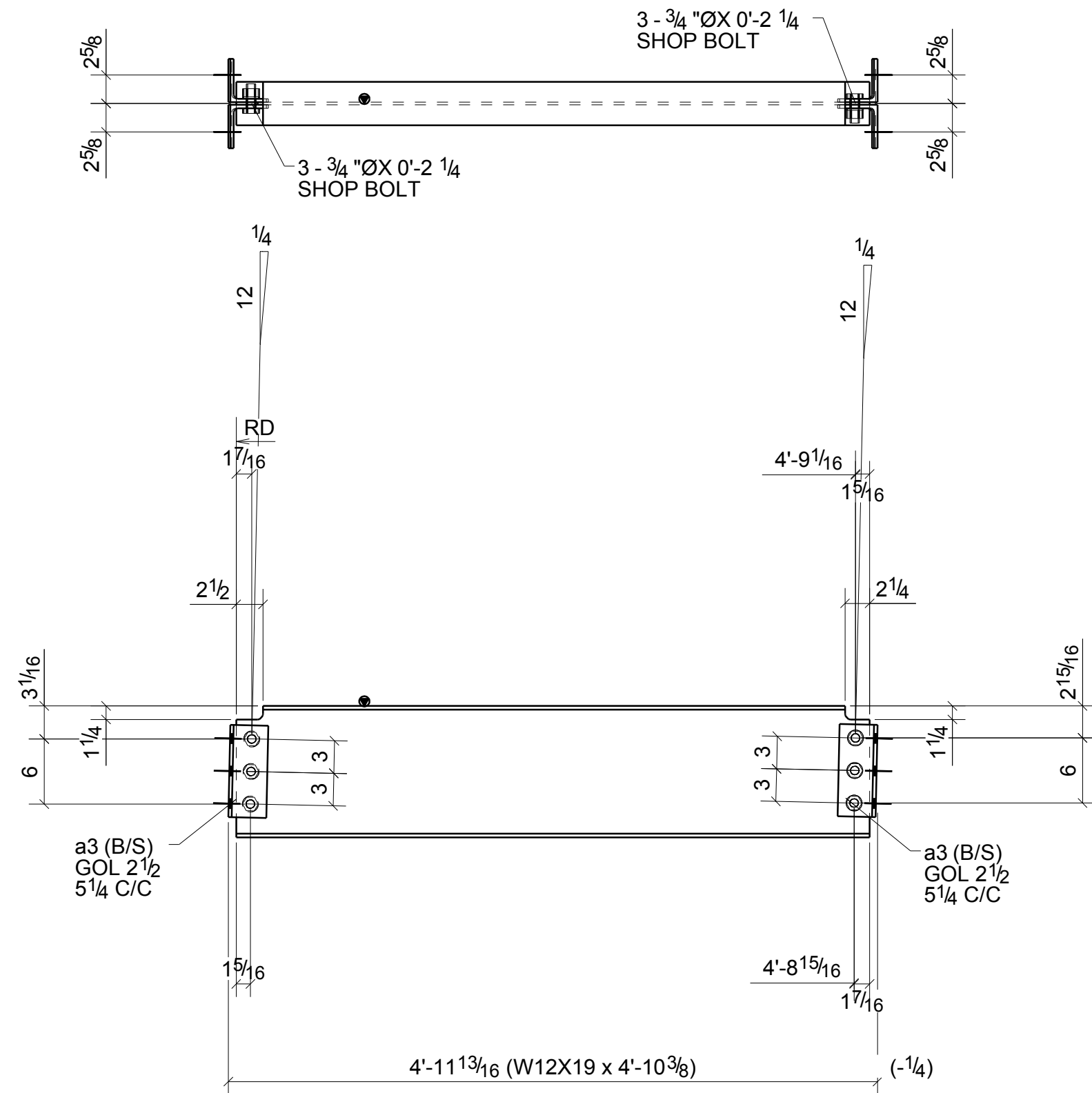

2 - BEAMS - B248

W | 12 1/8" x 1/4"
F | 4" x 3/8"

BILL OF MATERIAL

MARK	QTY	DESCRIPTION	LENGTH	WEIGHT	REMARKS
B248	2	BEAMS			SQ-2
B248	2	W12X19	4'-10 3/8"	184	A992
a3	8	L4X3-1/2X5/16	0'-8 1/2"	43	A36
	12	3/4" Ø A325N BOLT	0'-2 1/4"	7	Workshop
	12	3/4" Ø A325N BOLT	0'-2 1/2"	8	Site
TOTAL WEIGHT THIS DRAWING				243	

NOTE: GRIND ALL WELDS AND SHARP EDGES SMOOTH TO BE HOT DIP GALVANIZED

REVISIONS			
NO.	DATE	DESCRIPTION	REV. BY
0	10/29/13	ISSUED FOR FABRICATION	MS
A	9/18/13	ISSUED FOR APPROVAL	MS

		DENNIS STEEL, INC.	
1105 LEANDER DR- LEANDER TX 78641 PH 512 259-4001 / FAX 512 259-1070			
PAINT	GALVANIZED	HOLES U.N.	13/16" DIA
		WELD U.N.	E70XX
PROJECT	TRAILS - 620 MEDICAL SHELL 3809 SOUTH 2ND STREET #D-200 WILSON PARKE MANAGEMENT, LLC		DATE 10/30/2013
DESCRIPTION	BEAM	GALVANIZED MATL	DRAWN BY MWS
ARCH.	LM HOLDER III F.A.I.	ENG. AUSTIN TX 78704	CHK'D BY HPS
CUSTOMER	STRUCTURA INC.		JOB NO. 5465
			SHT. NO. B248

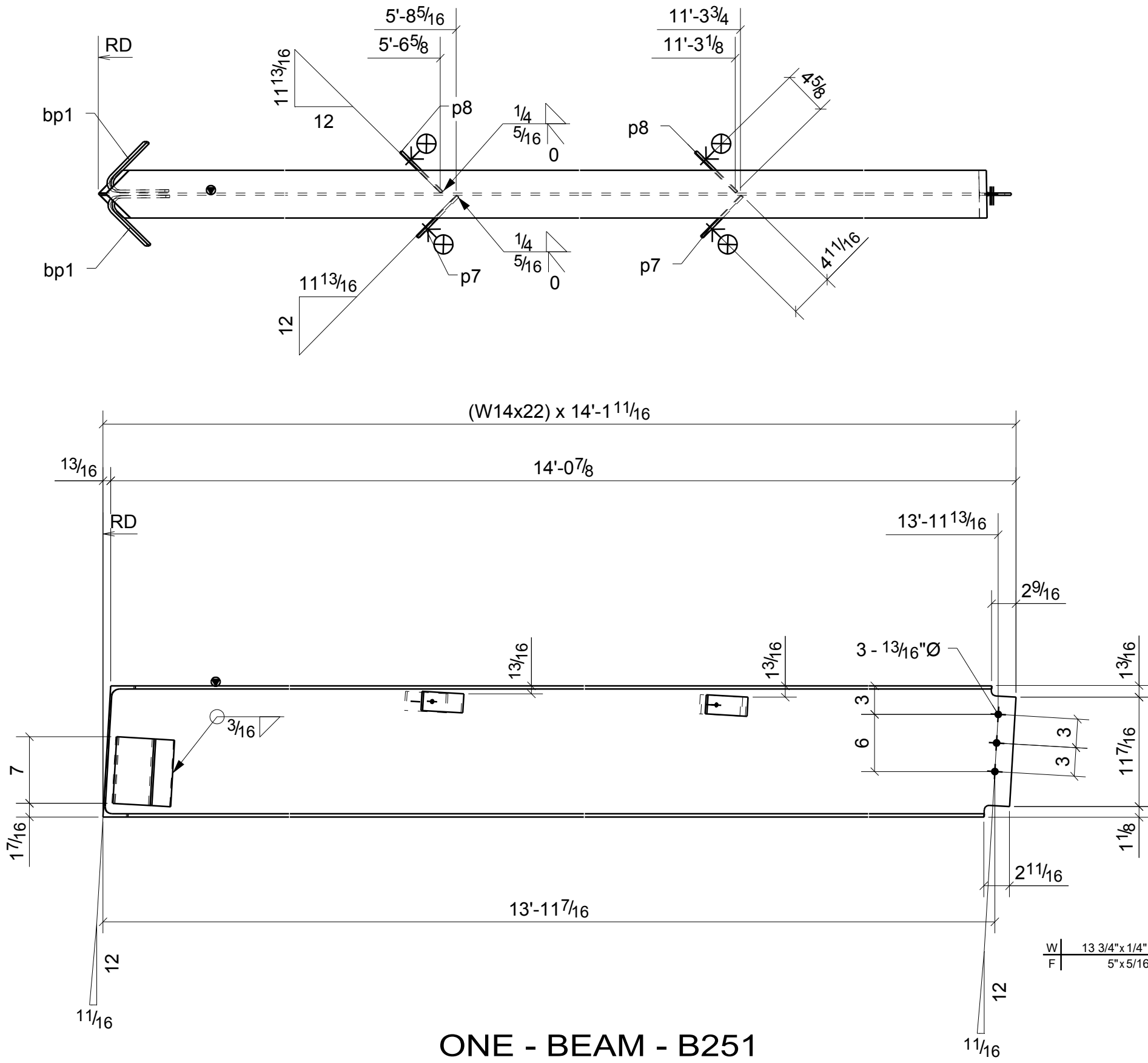

ONE - BEAM - B251

BILL OF MATERIAL

MARK	QTY	DESCRIPTION	LENGTH	WEIGHT	REMARKS
B251	1	BEAM			BEV-2
B251	1	W14X22	14'-1 11/16"	312	A992
bp1	2	FL1/4"X7"	1'-0 1/4"	12	A36
p7	2	FL1/4"X2"	0'-6"	2	A36
p8	2	FL1/4"X2"	0'-6"	2	A36
	3	3/4"Ø A325N BOLT	0'-2"	2	Site
TOTAL WEIGHT THIS DRAWING				330	

NOTE: GRIND ALL WELDS AND SHARP EDGES SMOOTH TO BE HOT DIP GALVANIZED

REVISIONS			
NO.	DATE	DESCRIPTION	REV. BY
0	10/29/13	ISSUED FOR FABRICATION	MS
A	9/18/13	ISSUED FOR APPROVAL	MS

DENNIS STEEL, INC.			
1105 LEANDER DR- LEANDER TX 78641 PH 512 259-4001 / FAX 512 259-1070			
PAINT	GALVANIZED	HOLES U.N.	13/16" DIA
		WELD U.N.	E70XX
PROJECT	TRAILS - 620 MEDICAL SHELL 3809 SOUTH 2ND STREET #D-200 WILSON PARKE MANAGEMENT, LLC		DATE 10/29/2013
DESCRIPTION	BEAM	GALVANIZED MATL	DRAWN BY MWS
ARCH.	LM HOLDER III F.A.I.	ENG. AUSTIN TX 78704	CHK'D BY HPS
CUSTOMER	STRUCTURA INC.		JOB NO. 5465
			SHT. NO. B251

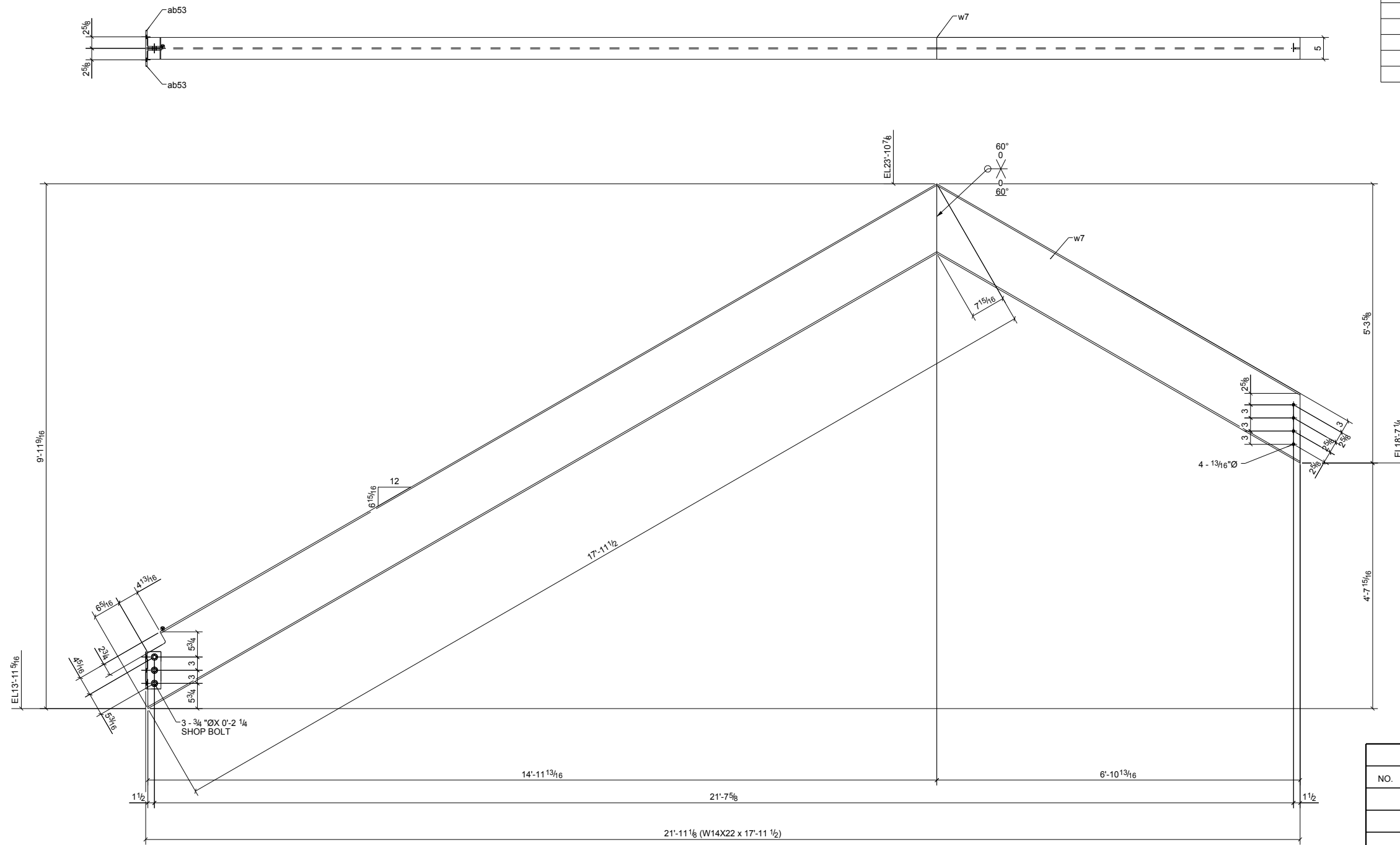

BILL OF MATERIAL

MARK	QTY	DESCRIPTION	LENGTH	WEIGHT	REMARKS
B256	1	BEAM			BEV-2
B256	1	W14X22	17'-11 1/2"	397	A992
a3	2	L4X3-1/2X5/16	0'-8 1/2"	11	A36
w7	1	W14X22	8'-7 1/2"	191	A992
	10	3/4"Ø A325N BOLT	0'-2"	6	Site
	3	3/4"Ø A325N BOLT	0'-2 1/4"	2	Workshop
TOTAL WEIGHT THIS DRAWING				606	



NOTE: GRIND ALL WELDS
AND SHARP EDGES SMOOTH
TO BE HOT DIP GALVANIZED

REVISIONS			
NO.	DATE	DESCRIPTION	REV. BY
0	10/29/13	ISSUED FOR FABRICATION	MS
A	9/18/13	ISSUED FOR APPROVAL	MS

 DENNIS STEEL, INC. 1105 LEANDER DR- LEANDER TX 78641 PH 512 259-4001 / FAX 512 259-1070							
PAINT	GALVANIZED	HOLES U.N.	13/16" DIA	WELD U.N.	E70XX	APPL	SHOP
PROJECT	TRAILS - 620 MEDICAL SHELL 3809 SOUTH 2ND STREET #D-200 WILSON PARKE MANAGEMENT, LLC			DATE	09/19/2013	DRAWN BY	MWS
DESCRIPTION	BEAM	GALVANIZED MATL	CH'KD BY	HPS	JOB NO.	5465	SHT. NO.
ARCH.	LM HOLDER III F.A.I.	ENG.	AUSTIN TX 78704	CUSTOMER	STRUCTURA INC.		B256

ONE - BEAM - B256

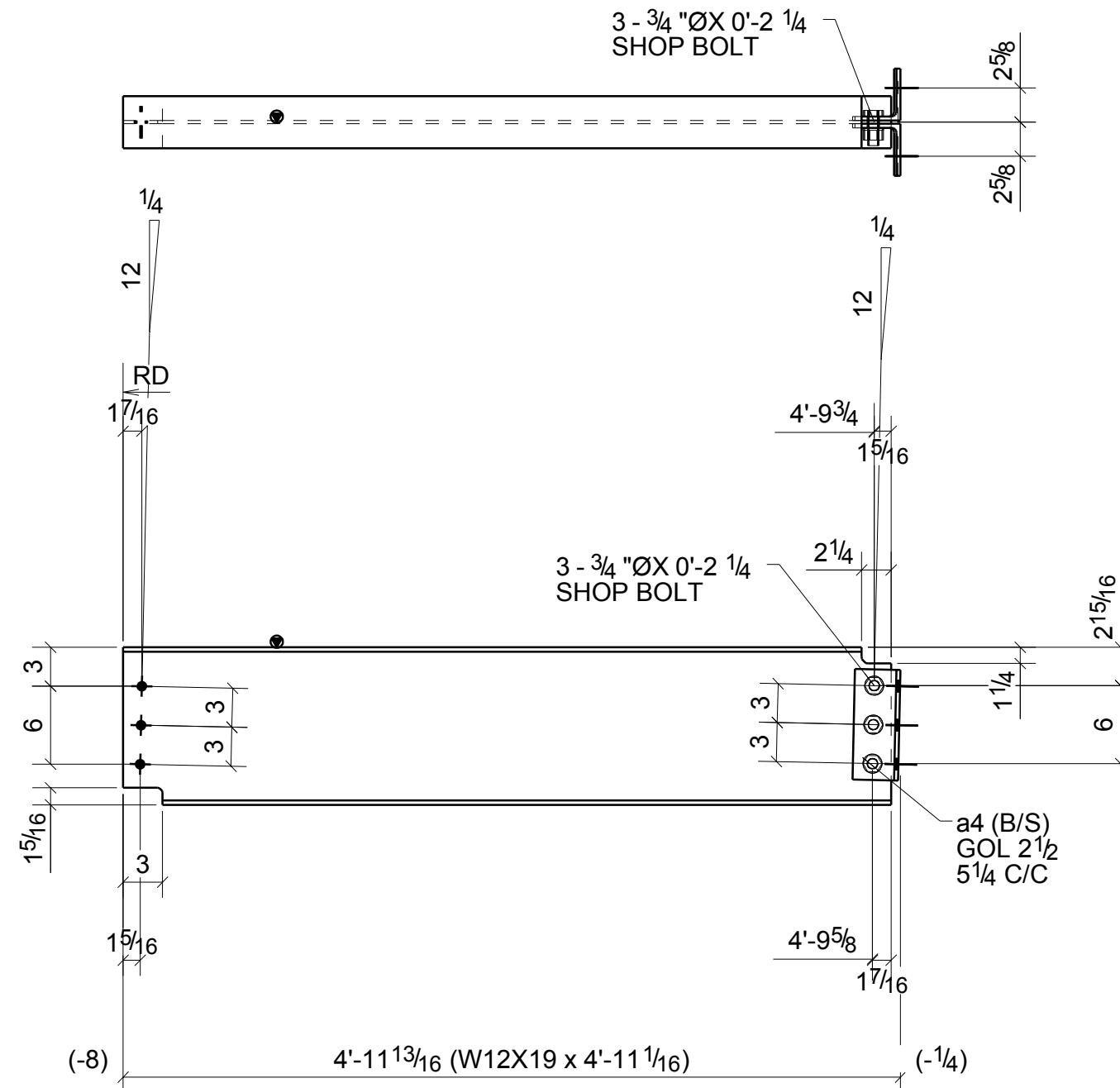

2 - BEAMS - B257

W | 12 1/8" x 1/4"
F | 4" x 3/8"

BILL OF MATERIAL

MARK	QTY	DESCRIPTION	LENGTH	WEIGHT	REMARKS
B257	2	BEAMS			SQ-2
B257	2	W12X19	4'-11 1/16"	187	A992
a4	4	L4X3-1/2X5/16	0'-8 1/2"	22	A36
	6	3/4"Ø A325N BOLT	0'-2 1/2"	4	Site
	6	3/4"Ø A325N BOLT	0'-2 1/4"	4	Workshop
	12	3/4"Ø A325N BOLT	0'-2 1/2"	8	Site
TOTAL WEIGHT THIS DRAWING				224	

**NOTE: GRIND ALL WELDS
AND SHARP EDGES SMOOTH
TO BE HOT DIP GALVANIZED**

REVISIONS			
NO.	DATE	DESCRIPTION	REV. BY
0	10/29/13	ISSUED FOR FABRICATION	MS
A	9/18/13	ISSUED FOR APPROVAL	MS

		DENNIS STEEL, INC.			
1105 LEANDER DR- LEANDER TX 78641 PH 512 259-4001 / FAX 512 259-1070					
PAINT	GALVANIZED	HOLES U.N.	13/16" DIA	WELD U.N.	E70XX
PROJECT	TRAILS - 620 MEDICAL SHELL 3809 SOUTH 2ND STREET #D-200 WILSON PARKE MANAGEMENT, LLC				DATE 10/24/2013
DESCRIPTION	BEAM	GALVANIZED MATL			DRAWN BY MWS
ARCH.	LM HOLDER III F.A.I.	ENG.	AUSTIN TX 78704	CHK'D BY HPS	JOB NO. 5465
CUSTOMER	STRUCTURA INC.				SHT. NO. B257

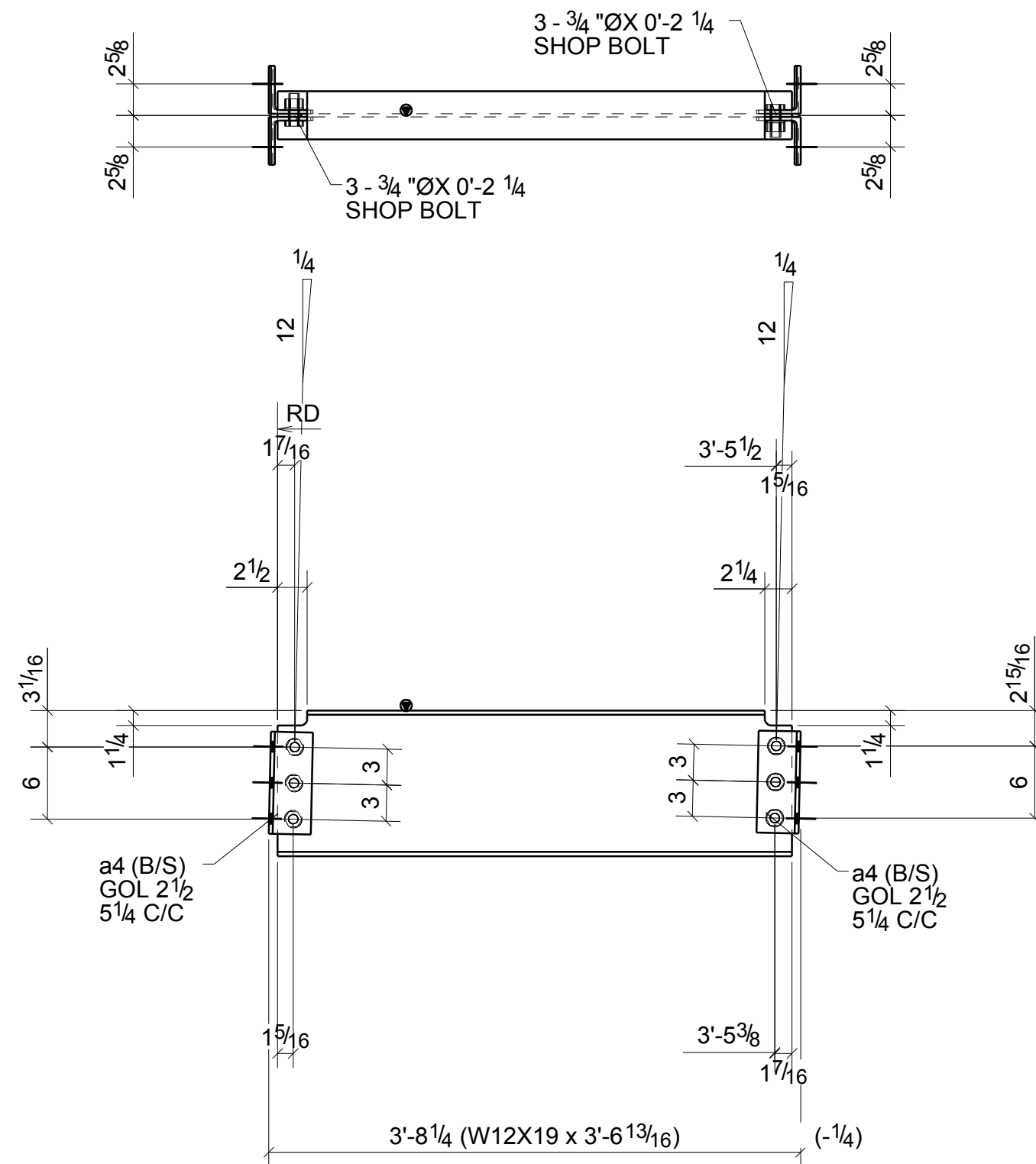

2 - BEAMS - B258



W | 12 1/8" x 1/4"
F | 4" x 3/8"

BILL OF MATERIAL

MARK	QTY	DESCRIPTION	LENGTH	WEIGHT	REMARKS
B258	2	BEAMS			SQ-2
B258	2	W12X19	3'-6 13/16"	135	A992
a4	8	L4X3-1/2X5/16	0'-8 1/2"	43	A36
	12	3/4"Ø A325N BOLT	0'-2 1/4"	7	Workshop
	12	3/4"Ø A325N BOLT	0'-2 1/2"	8	Site
TOTAL WEIGHT THIS DRAWING				194	

**NOTE: GRIND ALL WELDS
AND SHARP EDGES SMOOTH
TO BE HOT DIP GALVANIZED**

REVISIONS			
NO.	DATE	DESCRIPTION	REV. BY
0	10/29/13	ISSUED FOR FABRICATION	MS
A	9/18/13	ISSUED FOR APPROVAL	MS

		DENNIS STEEL, INC.						
1105 LEANDER DR- LEANDER TX 78641 PH 512 259-4001 / FAX 512 259-1070								
PAINT	GALVANIZED	HOLES U.N.	13/16" DIA	WELD U.N.	E70XX	APPL	SHOP	
PROJECT	TRAILS - 620 MEDICAL SHELL 3809 SOUTH 2ND STREET #D-200 WILSON PARKE MANAGEMENT, LLC				DATE	10/24/2013		
DESCRIPTION	BEAM	GALVANIZED MATL	ARCH.	LM HOLDER III F.A.I.	ENG.	AUSTIN TX 78704	DRAWN BY	MWS
CUSTOMER	STRUCTURA INC.				CHK'D BY	HPS		
				JOB NO.	5465		SHT. NO.	B258

BILL OF MATERIAL

MARK	QTY	DESCRIPTION	LENGTH	WEIGHT	REMARKS
B259	1	BEAM			BEV-2
B259	1	W12X19	9'-11 7/8"	189	A992
w19	1	W12X19	8'-6 9/16"	162	A992
	3	3/4"Ø A325N BOLT	0'-2"	2	Site
	3	3/4"Ø A325N BOLT	0'-2"	2	Site
TOTAL WEIGHT THIS DRAWING				355	

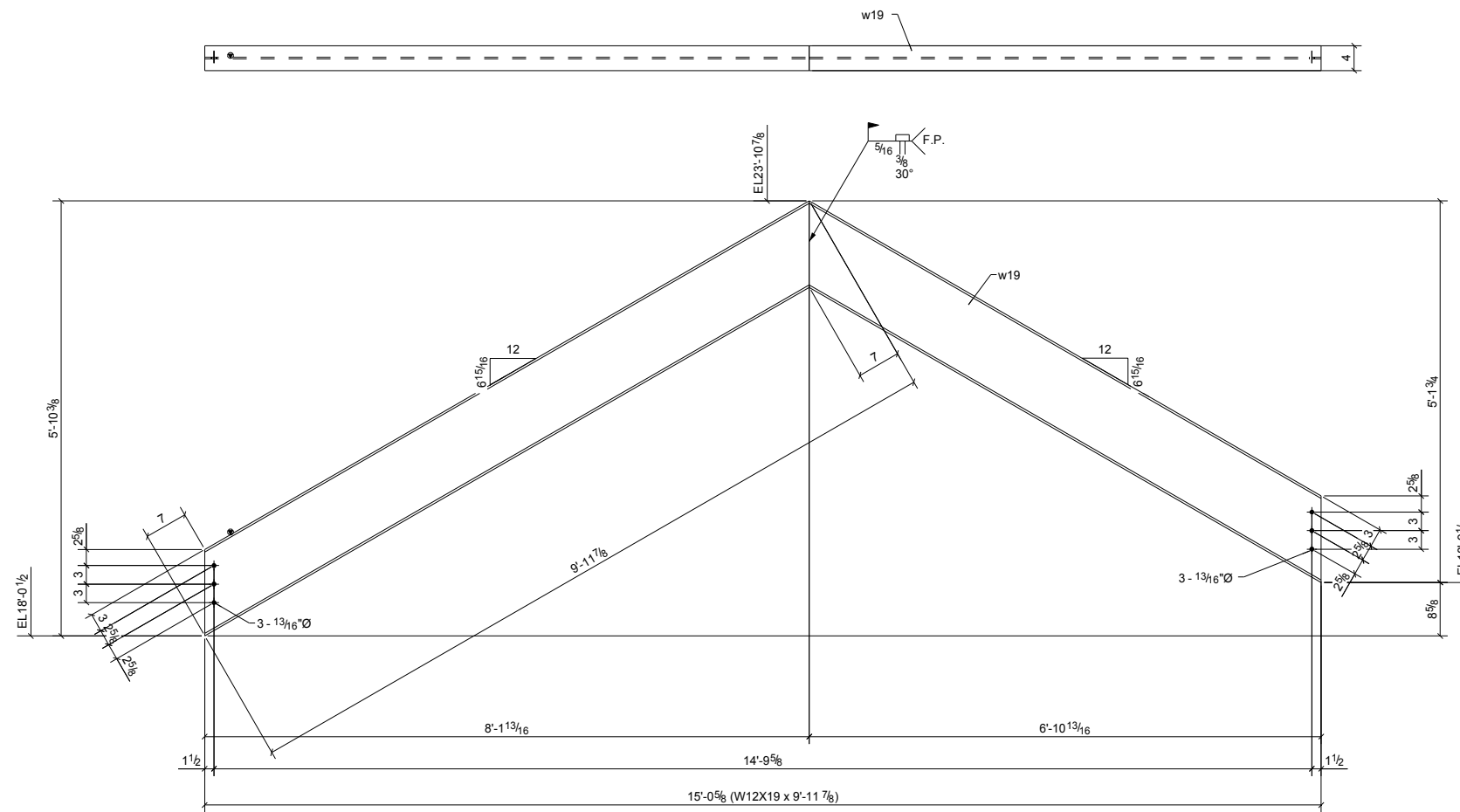

ONE - BEAM - B259

**NOTE: GRIND ALL WELDS
AND SHARP EDGES SMOOTH
TO BE HOT DIP GALVANIZED**

REVISIONS			
NO.	DATE	DESCRIPTION	REV. BY
0	10/29/13	ISSUED FOR FABRICATION	MS
A	9/18/13	ISSUED FOR APPROVAL	MS

	DENNIS STEEL, INC. 1105 LEANDER DR- LEANDER TX 78641 PH 512 259-4001 / FAX 512 259-1070	
PAINT	GALVANIZED	HOLES U.N.
PROJECT	TRAILS - 620 MEDICAL SHELL 3809 SOUTH 2ND STREET #D-200 WILSON PARKE MANAGEMENT, LLC	WELD U.N.
DESCRIPTION	BEAM GALVANIZED MATL	DATE
ARCH.	LM HOLDER III F.A.I.	DRAWN BY
CUSTOMER	STRUCTURA INC.	MWS
		CHK'D BY
		HPS
		JOB NO.
		5465
		SHT. NO.
		B259

BILL OF MATERIAL

MARK	QTY	DESCRIPTION	LENGTH	WEIGHT	REMARKS
B260	1	BEAM			SQ-2
B260	1	HSS10X4X5/16	11'-3 5/8"	292	A500
p67	1	PL1/4"X2 1/4"	0'-4"	1	A36
p68	3	FL1/4"X2 3/4"	0'-4"	2	A36
TOTAL WEIGHT THIS DRAWING				295	

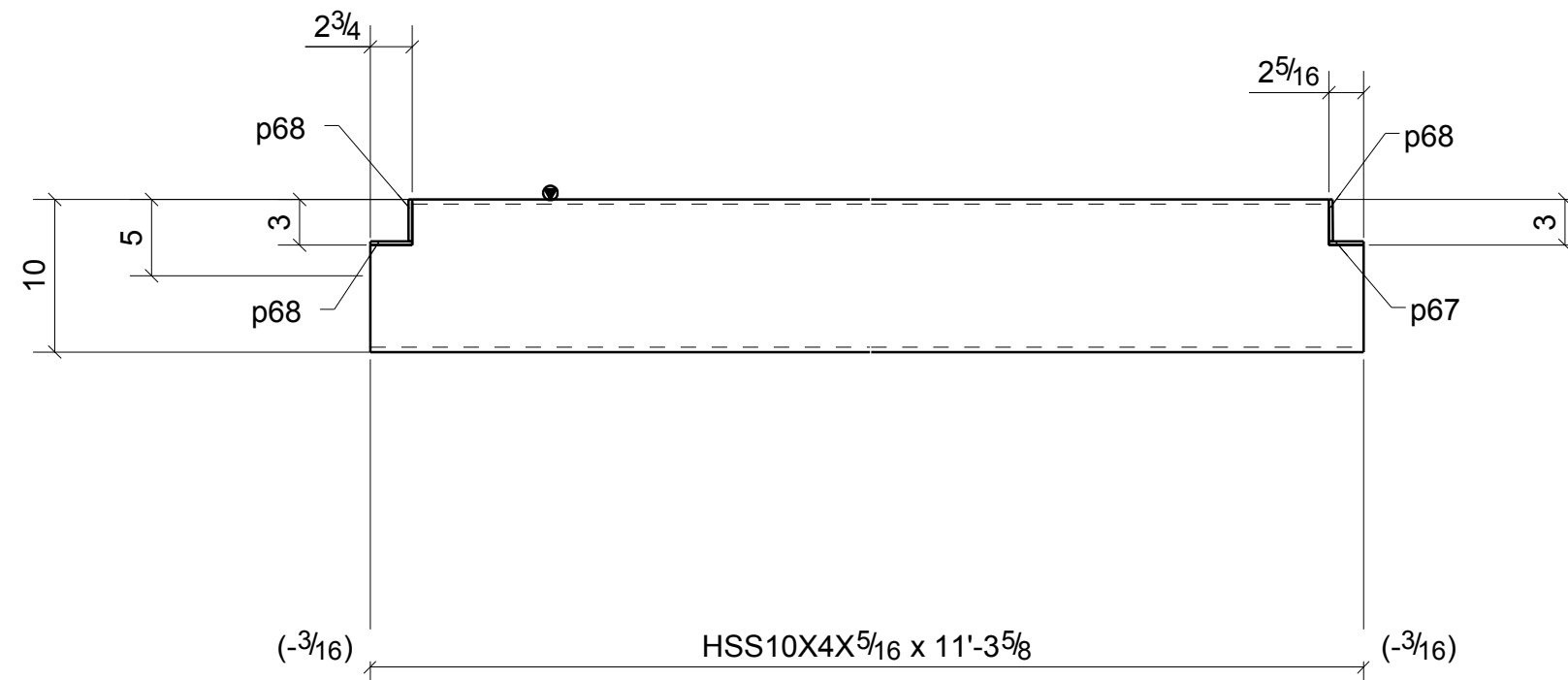

ONE - BEAM - B260

**NOTE: GRIND ALL WELDS
AND SHARP EDGES SMOOTH
TO BE HOT DIP GALVANIZED**

REVISIONS			
NO.	DATE	DESCRIPTION	REV. BY
0	10/29/13	ISSUED FOR FABRICATION	MS
A	9/18/13	ISSUED FOR APPROVAL	MS

DENNIS STEEL, INC.
1105 LEANDER DR- LEANDER TX 78641
PH 512 259-4001 / FAX 512 259-1070

PAINT GALVANIZED	HOLES U.N. 13/16" DIA	WELD U.N. E70XX	APPL 	SHOP
PROJECT TRAILS - 620 MEDICAL SHELL 3809 SOUTH 2ND STREET #D-200 WILSON PARKE MANAGEMENT, LLC			DATE 09/18/2013	
DESCRIPTION BEAM GALVANIZED MATL			DRAWN BY MWS	
ARCH. LM HOLDER III F.A.I.			CHK'D BY HPS	
CUSTOMER STRUCTURA INC.			JOB NO. 5465	
			SHT. NO. B260	

BILL OF MATERIAL

MARK	QTY	DESCRIPTION	LENGTH	WEIGHT	REMARKS
B261	1	BEAM			SQ-2
B261	1	HSS10X4X5/16	10'-1 3/4"	262	A500
p14	1	PL1/4"X1 15/16"	0'-4"	0	A36
p67	1	PL1/4"X2 1/4"	0'-4"	1	A36
p68	1	FL1/4"X2 3/4"	0'-4"	1	A36
TOTAL WEIGHT THIS DRAWING				264	

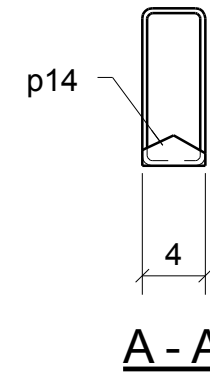
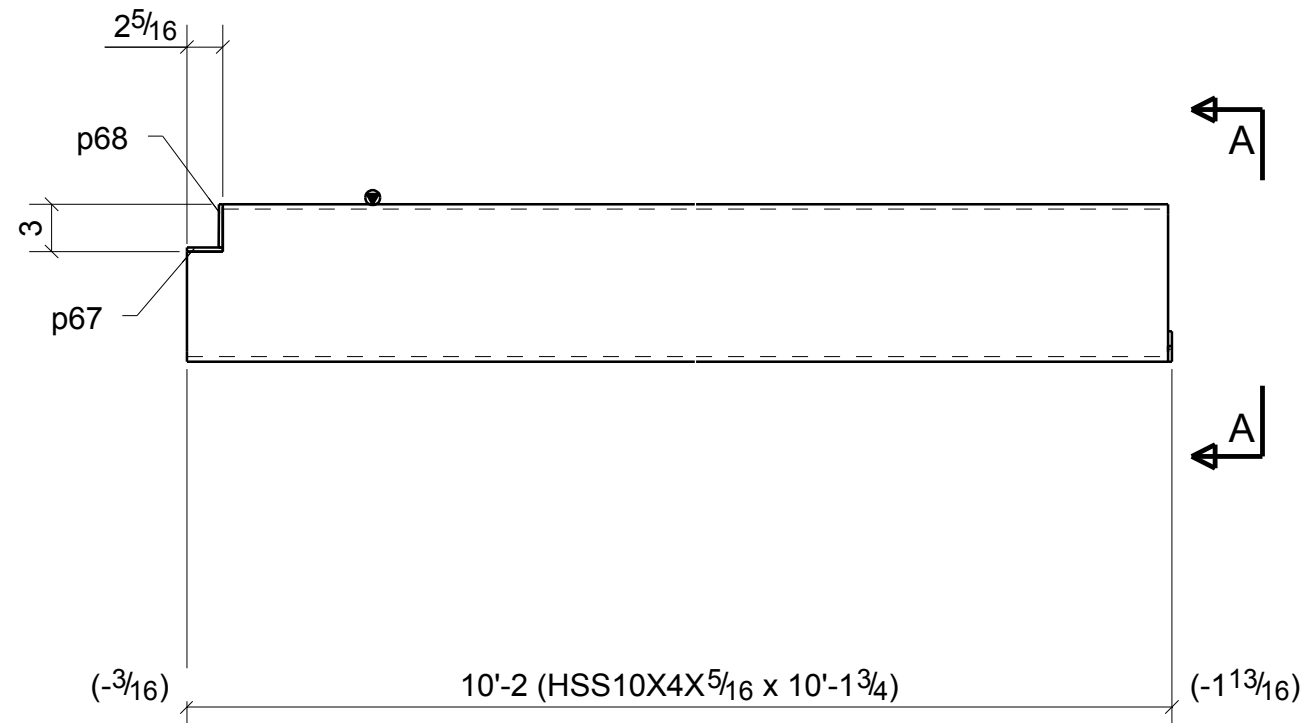

**NOTE: GRIND ALL WELDS
AND SHARP EDGES SMOOTH
TO BE HOT DIP GALVANIZED**

ONE - BEAM - B261

REVISIONS			
NO.	DATE	DESCRIPTION	REV. BY
0	10/29/13	ISSUED FOR FABRICATION	MS
A	9/18/13	ISSUED FOR APPROVAL	MS

DENNIS STEEL, INC.			
1105 LEANDER DR- LEANDER TX 78641 PH 512 259-4001 / FAX 512 259-1070			
PAINT GALVANIZED	HOLES U.N. 13/16" DIA	WELD U.N. E70XX	APPL SHOP
PROJECT TRAILS - 620 MEDICAL SHELL 3809 SOUTH 2ND STREET #D-200 WILSON PARKE MANAGEMENT, LLC		DATE 10/29/2013	
DESCRIPTION BEAM GALVANIZED MATL		DRAWN BY MWS	
ARCH. LM HOLDER III F.A.I.		CHK'D BY HPS	
CUSTOMER STRUCTURA INC.		JOB NO. 5465	
		SHT. NO. B261	

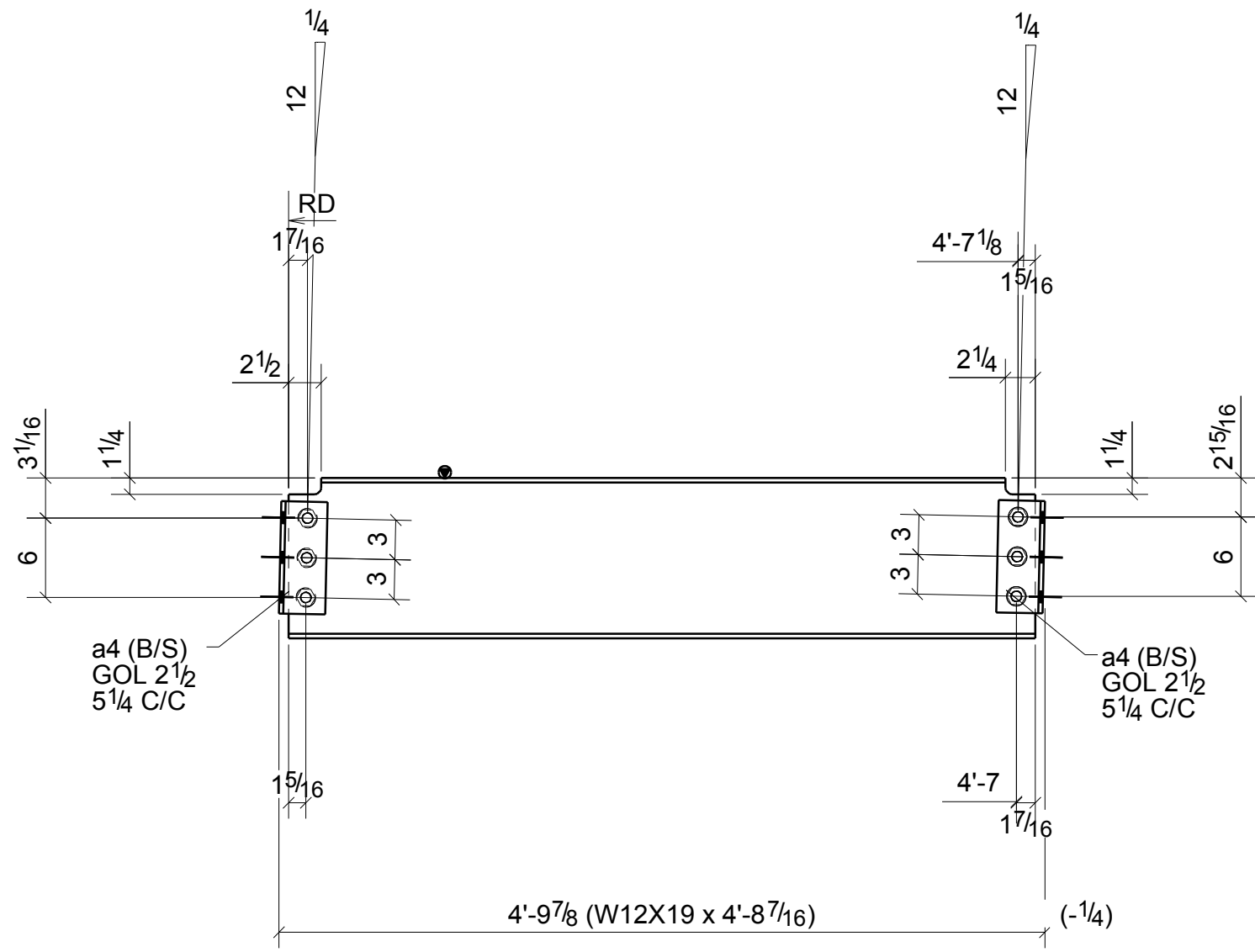
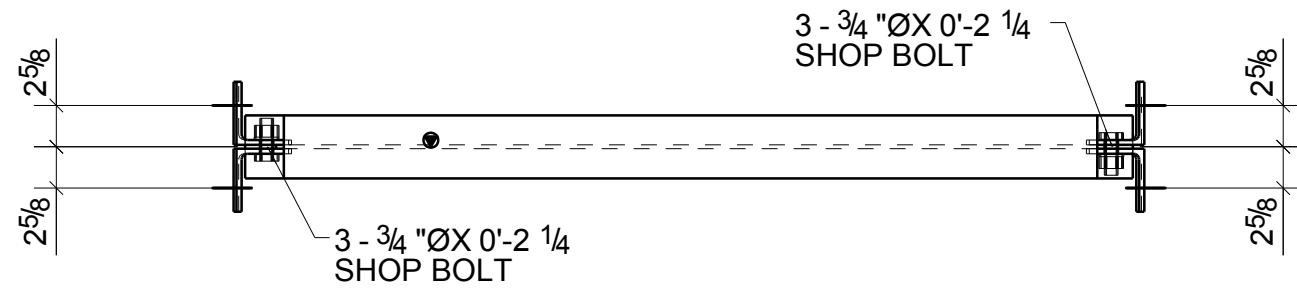

W | 12 1/8" x 1/4"
F | 4" x 3/8"

BILL OF MATERIAL

MARK	QTY	DESCRIPTION	LENGTH	WEIGHT	REMARKS
B262	2	BEAMS			SQ-2
B262	2	W12X19	4'-8 7/16"	178	A992
a4	8	L4X3-1/2X5/16	0'-8 1/2"	43	A36
	12	3/4" Ø A325N BOLT	0'-2 1/4"	7	Workshop
	12	3/4" Ø A325N BOLT	0'-2 1/2"	8	Site
TOTAL WEIGHT THIS DRAWING				237	

NOTE: GRIND ALL WELDS AND SHARP EDGES SMOOTH TO BE HOT DIP GALVANIZED

REVISIONS			
NO.	DATE	DESCRIPTION	REV. BY
0	10/29/13	ISSUED FOR FABRICATION	MS
A	9/18/13	ISSUED FOR APPROVAL	MS

		DENNIS STEEL, INC.	
1105 LEANDER DR- LEANDER TX 78641 PH 512 259-4001 / FAX 512 259-1070			
PAINT	GALVANIZED	HOLES U.N.	13/16" DIA
		WELD U.N.	E70XX
PROJECT	TRAILS - 620 MEDICAL SHELL 3809 SOUTH 2ND STREET #D-200 WILSON PARKE MANAGEMENT, LLC		DATE 10/29/2013
DESCRIPTION	BEAM	GALVANIZED MATL	DRAWN BY MWS
ARCH.	LM HOLDER III F.A.I.	ENG. AUSTIN TX 78704	CHK'D BY HPS
CUSTOMER	STRUCTURA INC.		JOB NO. 5465
			SHT. NO. B262

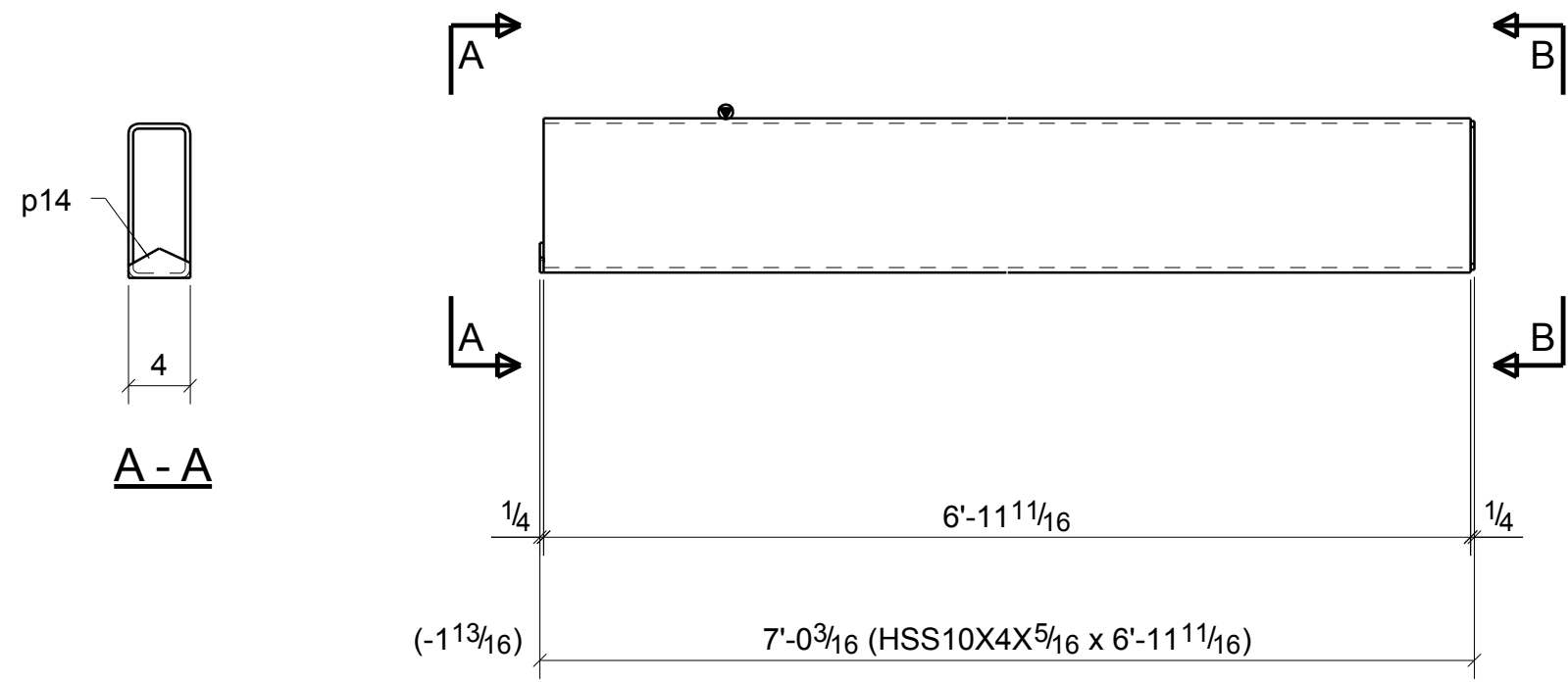

ONE - BEAM - B264

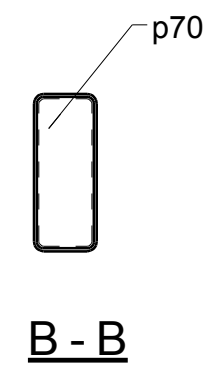

BILL OF MATERIAL

MARK	QTY	DESCRIPTION	LENGTH	WEIGHT	REMARKS
B264	1	BEAM			SQ-2
B264	1	HSS10X4X5/16	6'-11 11/16"	180	A500
p14	1	PL1/4"X1 15/16"	0'-4"	0	A36
p70	1	PL1/4"X3 5/8"	0'-9 5/8"	2	A36
TOTAL WEIGHT THIS DRAWING				183	



NOTE: GRIND ALL WELDS AND SHARP EDGES SMOOTH TO BE HOT DIP GALVANIZED

REVISIONS			
NO.	DATE	DESCRIPTION	REV. BY
0	10/29/13	ISSUED FOR FABRICATION	MS
A	9/18/13	ISSUED FOR APPROVAL	MS

		DENNIS STEEL, INC.			
1105 LEANDER DR- LEANDER TX 78641 PH 512 259-4001 / FAX 512 259-1070					
PAINT	GALVANIZED	HOLES U.N.	13/16" DIA	WELD U.N.	E70XX
PROJECT	TRAILS - 620 MEDICAL SHELL 3809 SOUTH 2ND STREET #D-200 WILSON PARKE MANAGEMENT, LLC				DATE 10/29/2013
DESCRIPTION	BEAM	GALVANIZED MATL			DRAWN BY MWS
ARCH.	LM HOLDER III F.A.I.	ENG.	AUSTIN TX 78704	CHK'D BY HPS	
CUSTOMER	STRUCTURA INC.				JOB NO. 5465
					SHT. NO. B264

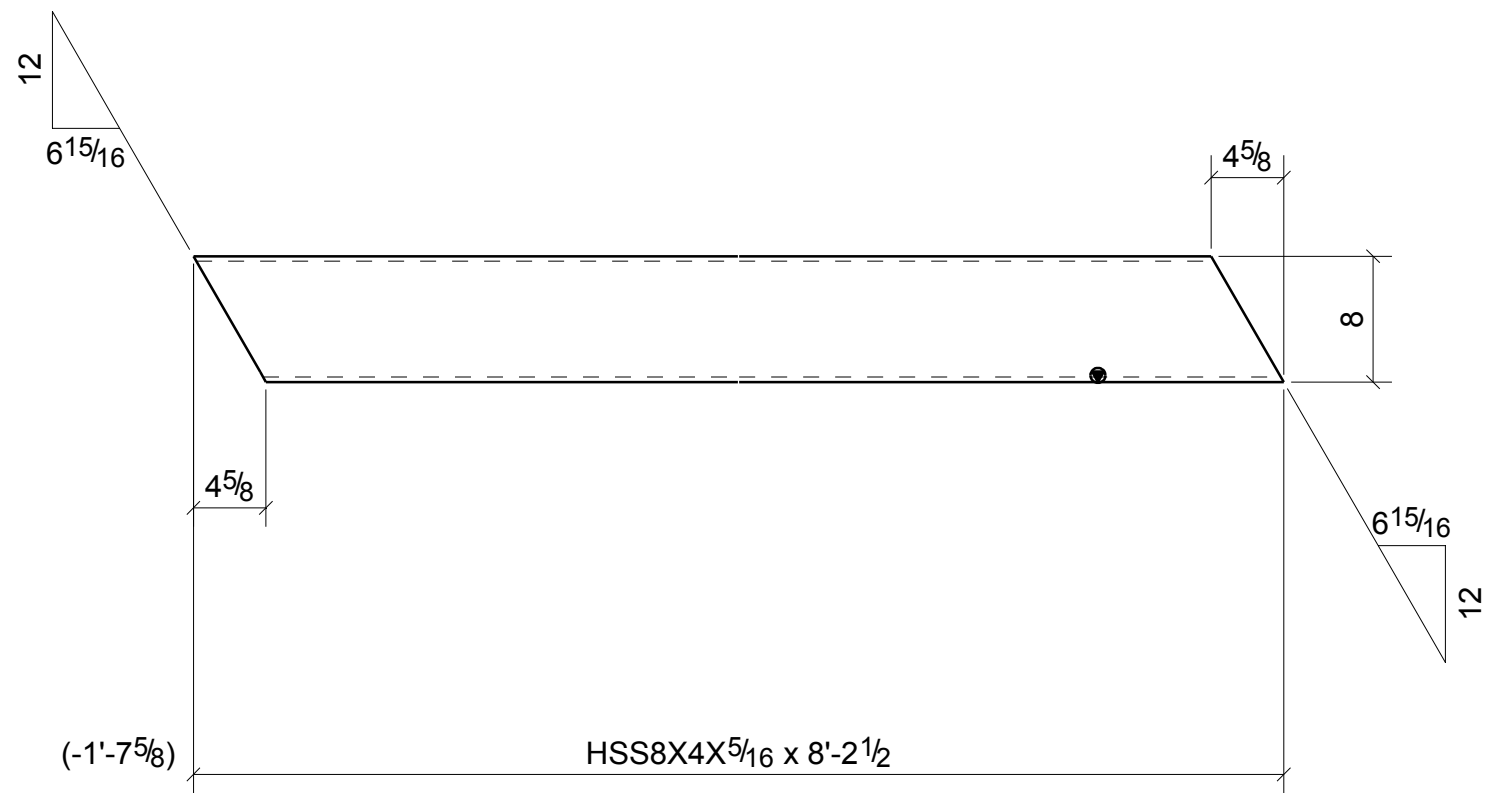



4 - BEAMS - B265

BILL OF MATERIAL

MARK	QTY	DESCRIPTION	LENGTH	WEIGHT	REMARKS
B265	4	BEAMS			BEV-2
B265	4	HSS8X4X5/16	8'-2 1/2"	718	A500
TOTAL WEIGHT THIS DRAWING				718	

NOTE: GRIND ALL WELDS AND SHARP EDGES SMOOTH TO BE HOT DIP GALVANIZED

REVISIONS			
NO.	DATE	DESCRIPTION	REV. BY
0	10/29/13	ISSUED FOR FABRICATION	MS
A	9/18/13	ISSUED FOR APPROVAL	MS

		DENNIS STEEL, INC.			
1105 LEANDER DR- LEANDER TX 78641 PH 512 259-4001 / FAX 512 259-1070					
PAINT	GALVANIZED	HOLES U.N.	13/16" DIA	WELD U.N.	E70XX
PROJECT	TRAILS - 620 MEDICAL SHELL 3809 SOUTH 2ND STREET #D-200 WILSON PARKE MANAGEMENT, LLC				DATE 09/17/2013
DESCRIPTION	BEAM	GALVANIZED MATL			DRAWN BY MWS
ARCH.	LM HOLDER III F.A.I.	ENG.	AUSTIN TX 78704	CHK'D BY HPS	
CUSTOMER	STRUCTURA INC.				JOB NO. 5465
					SHT. NO. B265

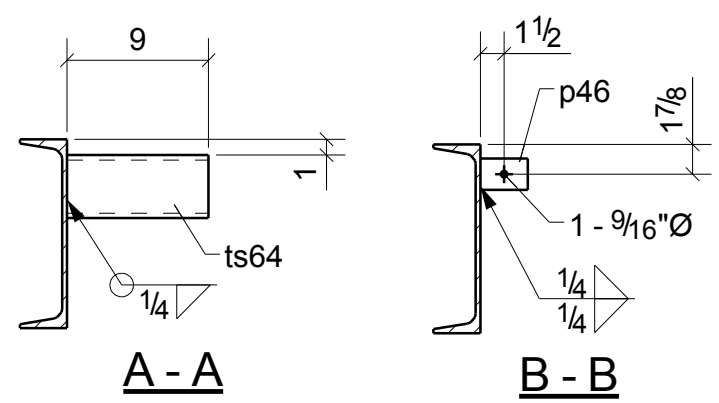
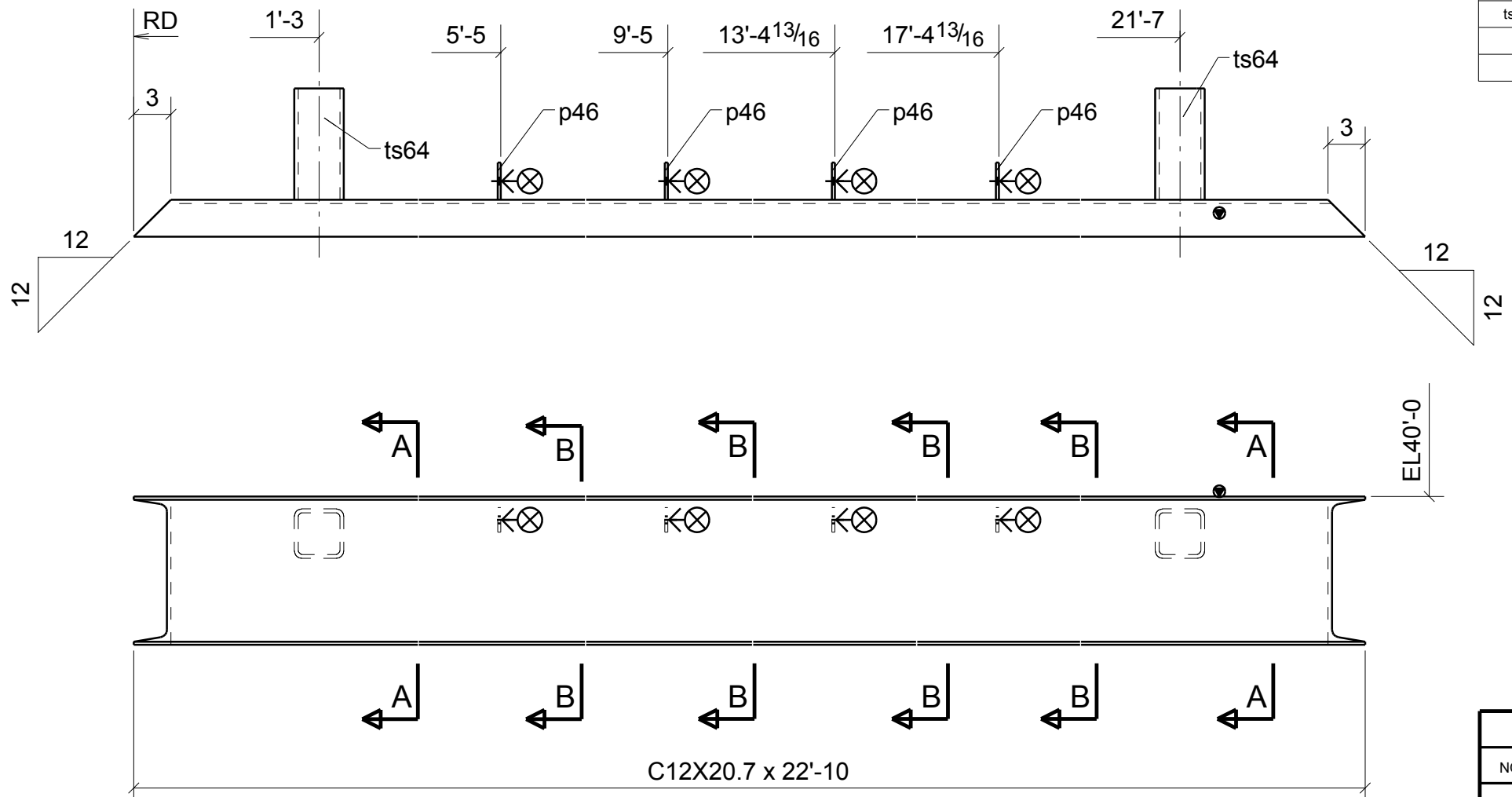

ONE - CHANNEL - B266

BILL OF MATERIAL

MARK	QTY	DESCRIPTION	LENGTH	WEIGHT	REMARKS
B266	1	CHANNEL			BEV-2
B266	1	C12X20.7	22'-10"	472	A36
p46	4	FL1/4"X2"	0'-3"	2	A36
ts64	2	HSS4X4X5/16	0'-9"	21	A500
TOTAL WEIGHT THIS DRAWING				495	

NOTE: GRIND ALL WELDS AND SHARP EDGES SMOOTH TO BE HOT DIP GALVANIZED

REVISIONS			
NO.	DATE	DESCRIPTION	REV. BY
0	10/29/13	ISSUED FOR FABRICATION	MS
A	9/18/13	ISSUED FOR APPROVAL	MS

		DENNIS STEEL, INC. 1105 LEANDER DR- LEANDER TX 78641 PH 512 259-4001 / FAX 512 259-1070			
PAINT	GALVANIZED	HOLES U.N.	13/16" DIA	WELD U.N.	E70XX
PROJECT	TRAILS - 620 MEDICAL SHELL 3809 SOUTH 2ND STREET #D-200 WILSON PARKE MANAGEMENT, LLC			DATE	09/17/2013
DESCRIPTION	CHANNEL GALVANIZED MATL			DRAWN BY	MWS
ARCH.	LM HOLDER III F.A.I.	ENG.	AUSTIN TX 78704	CHK'D BY	HPS
CUSTOMER	STRUCTURA INC.			JOB NO.	5465
				SHT. NO.	B266

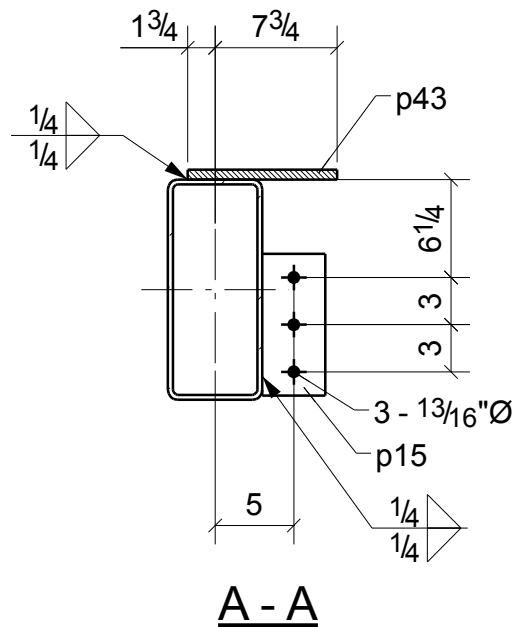
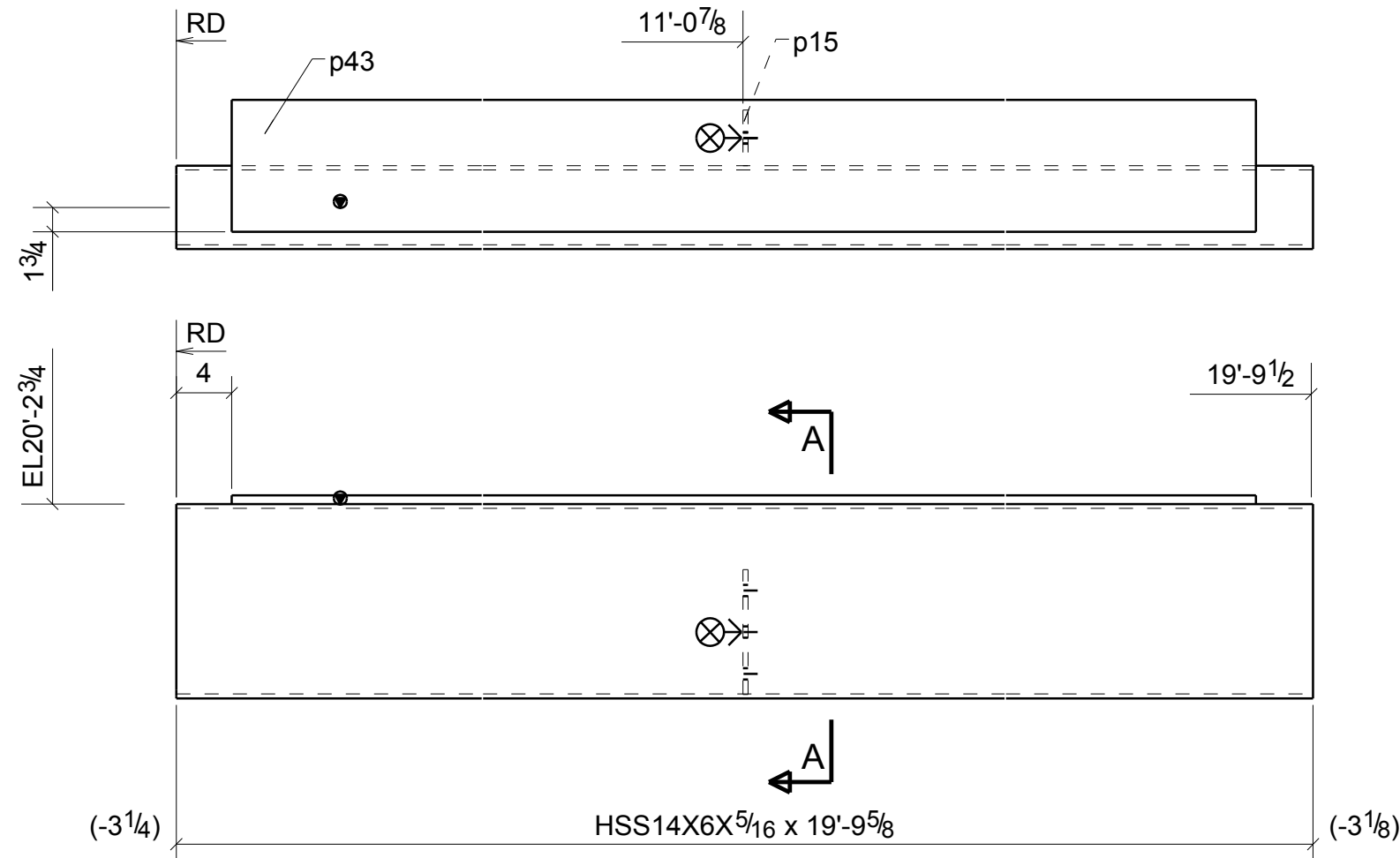



ONE - BEAM - B267

BILL OF MATERIAL

MARK	QTY	DESCRIPTION	LENGTH	WEIGHT	REMARKS
B267	1	BEAM			SQ-2
B267	1	HSS14X6X5/16	19'-9 5/8"	748	A500
p43	1	FL5/8"X9 1/2"	19'-1 1/2"	386	A36
pa63	1	FL3/8"X4"	0'-9"	4	A36
TOTAL WEIGHT THIS DRAWING				1138	

NOTE: GRIND ALL WELDS AND SHARP EDGES SMOOTH TO BE HOT DIP GALVANIZED

REVISIONS			
NO.	DATE	DESCRIPTION	REV. BY
0	10/29/13	ISSUED FOR FABRICATION	MS
A	9/18/13	ISSUED FOR APPROVAL	MS

 DENNIS STEEL, INC. 1105 LEANDER DR- LEANDER TX 78641 PH 512 259-4001 / FAX 512 259-1070								
PAINT	GALVANIZED	HOLES U.N.	13/16" DIA	WELD U.N.	E70XX	APPL	SHOP	
PROJECT	TRAILS - 620 MEDICAL SHELL 3809 SOUTH 2ND STREET #D-200 WILSON PARKE MANAGEMENT, LLC				DATE	09/17/2013		
DESCRIPTION	BEAM	GALVANIZED MATL	ARCH.	LM HOLDER III F.A.I.	ENG.	AUSTIN TX 78704	CHK'D BY	HPS
CUSTOMER	STRUCTURA INC.				JOB NO.	5465		
					SHT. NO.	B267		

BILL OF MATERIAL

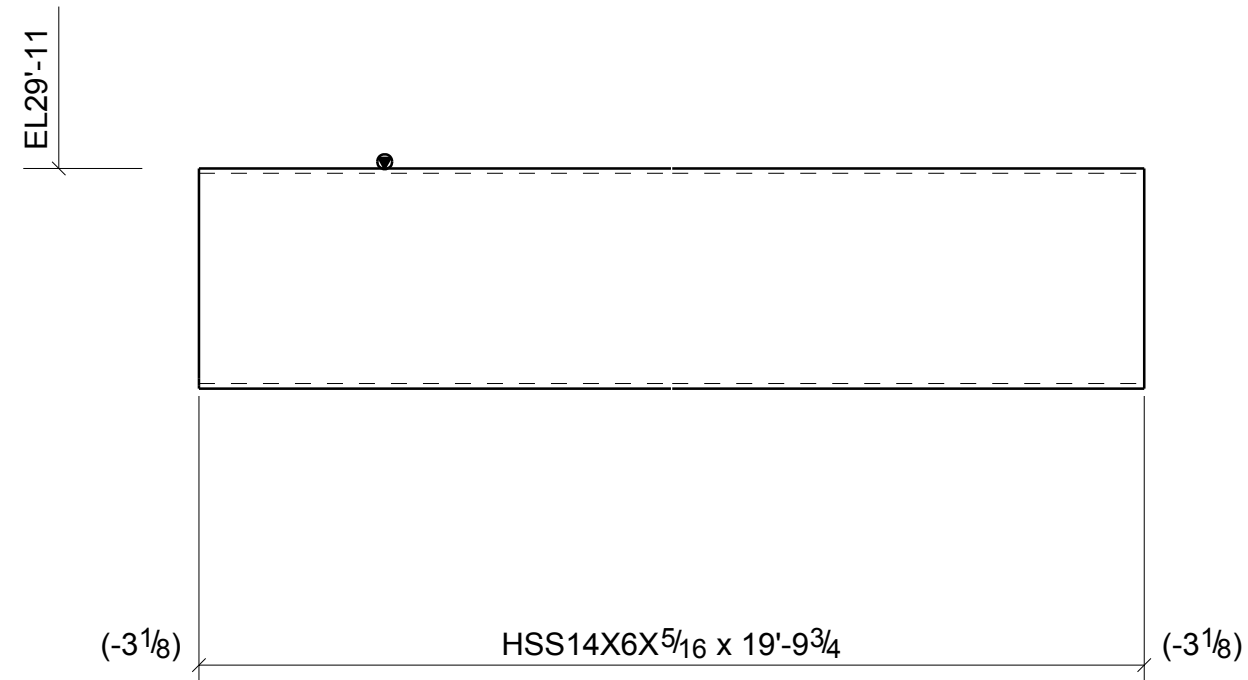

MARK	QTY	DESCRIPTION	LENGTH	WEIGHT	REMARKS
B268	2	BEAMS			SQ-2
B268	2	HSS14X6X5/16	19'-9 3/4"	1497	A500
TOTAL WEIGHT THIS DRAWING				1497	



**NOTE: GRIND ALL WELDS
AND SHARP EDGES SMOOTH
TO BE HOT DIP GALVANIZED**

2 - BEAMS - B268

REVISIONS			
NO.	DATE	DESCRIPTION	REV. BY
0	10/29/13	ISSUED FOR FABRICATION	MS
A	9/18/13	ISSUED FOR APPROVAL	MS

		DENNIS STEEL, INC.			
1105 LEANDER DR- LEANDER TX 78641 PH 512 259-4001 / FAX 512 259-1070					
PAINT	GALVANIZED	HOLES U.N.	13/16" DIA	WELD U.N.	E70XX
PROJECT	TRAILS - 620 MEDICAL SHELL 3809 SOUTH 2ND STREET #D-200 WILSON PARKE MANAGEMENT, LLC				DATE 10/29/2013
DESCRIPTION	BEAM	GALVANIZED MATL	ARCH.	LM HOLDER III F.A.I.	ENG. AUSTIN TX 78704
CUSTOMER	STRUCTURA INC.				CHK'D BY HPS
					JOB NO. 5465
					SHT. NO. B268

BILL OF MATERIAL

MARK	QTY	DESCRIPTION	LENGTH	WEIGHT	REMARKS
B269	2	BEAMS			SQ-2
B269	2	HSS12X6X5/16	19'-9 3/4"	1338	A500
TOTAL WEIGHT THIS DRAWING				1338	

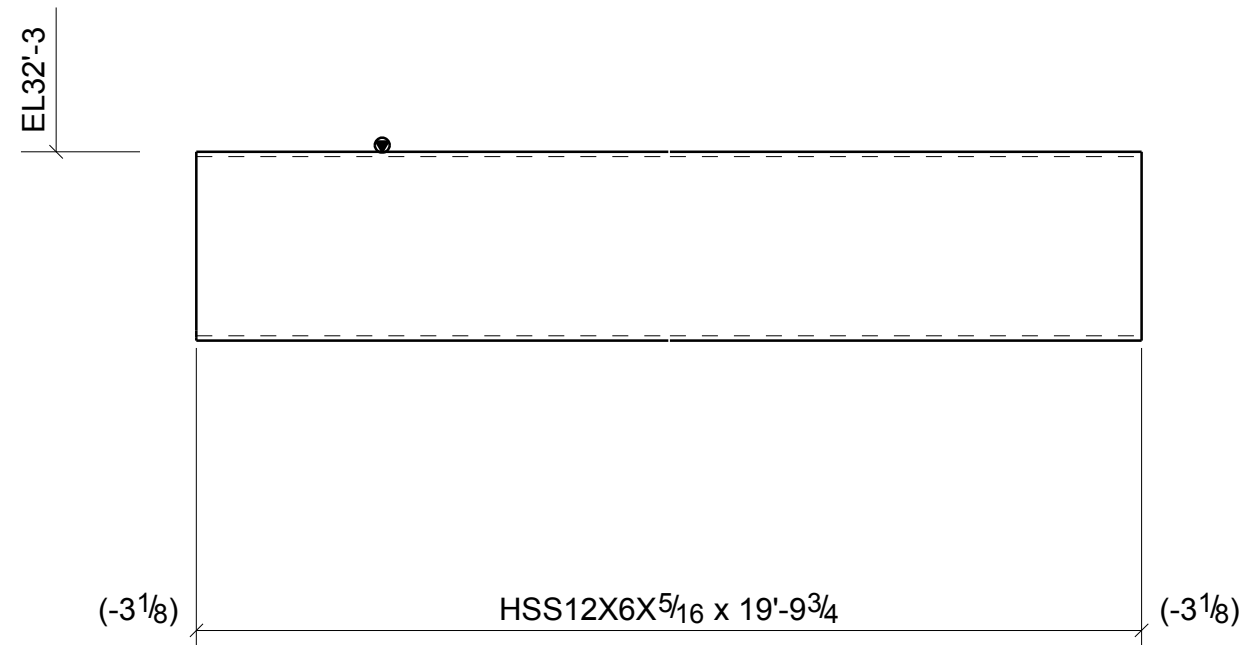

**NOTE: GRIND ALL WELDS
AND SHARP EDGES SMOOTH
TO BE HOT DIP GALVANIZED**

2 - BEAMS - B269

REVISIONS			
NO.	DATE	DESCRIPTION	REV. BY
0	10/29/13	ISSUED FOR FABRICATION	MS
A	9/18/13	ISSUED FOR APPROVAL	MS



DENNIS STEEL, INC.

1105 LEANDER DR- LEANDER TX 78641
PH 512 259-4001 / FAX 512 259-1070



PAINT	GALVANIZED	HOLES U.N.	13/16" DIA	WELD U.N.	E70XX	APPL	SHOP
PROJECT	TRAILS - 620 MEDICAL SHELL 3809 SOUTH 2ND STREET #D-200 WILSON PARKE MANAGEMENT, LLC					DATE	10/29/2013
DESCRIPTION	BEAM	GALVANIZED MATL	DRAWN BY		MWS	CHK'D BY	HPS
ARCH.	LM HOLDER III F.A.I.	ENG.	AUSTIN TX 78704	JOB NO.	5465	SHT. NO.	
CUSTOMER	STRUCTURA INC.					B269	

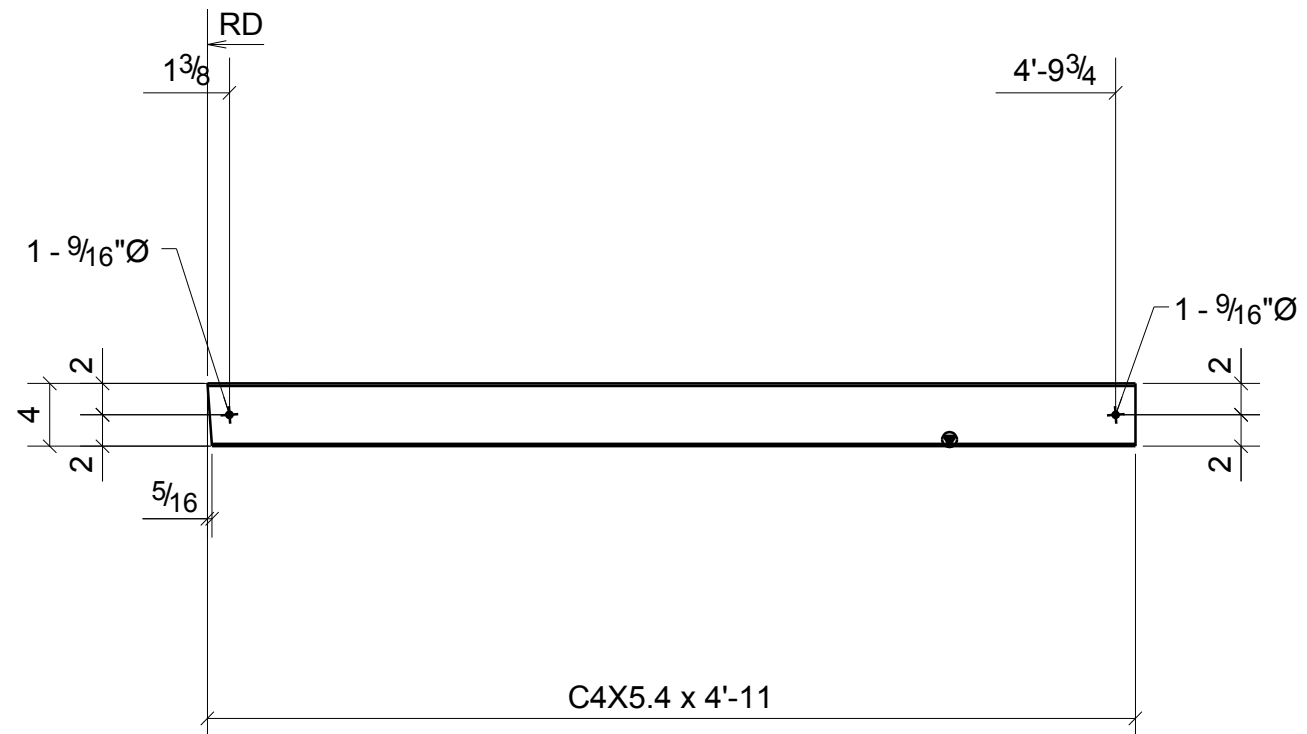



ONE - CHANNEL - B271

BILL OF MATERIAL

MARK	QTY	DESCRIPTION	LENGTH	WEIGHT	REMARKS
B271	1	CHANNEL			SQ-1/BEV-1
B271	1	C4X5.4	4'-11"	26	A36
	2	1/2"Ø A307 BOLT	0'-1 1/2"	0	Site
TOTAL WEIGHT THIS DRAWING				27	

NOTE: GRIND ALL WELDS
AND SHARP EDGES SMOOTH
TO BE HOT DIP GALVANIZED

REVISIONS			
NO.	DATE	DESCRIPTION	REV. BY
0	10/29/13	ISSUED FOR FABRICATION	MS
A	9/18/13	ISSUED FOR APPROVAL	MS

		DENNIS STEEL, INC.			
1105 LEANDER DR- LEANDER TX 78641 PH 512 259-4001 / FAX 512 259-1070					
PAINT	GALVANIZED	HOLES U.N.	13/16" DIA	WELD U.N.	E70XX
PROJECT	TRAILS - 620 MEDICAL SHELL 3809 SOUTH 2ND STREET #D-200 WILSON PARKE MANAGEMENT, LLC				DATE 09/17/2013
DESCRIPTION	CHANNEL	GALVANIZED MATL			DRAWN BY MWS
ARCH.	LM HOLDER III F.A.I.	ENG.	AUSTIN TX 78704	CHK'D BY HPS	
CUSTOMER	STRUCTURA INC.				JOB NO. 5465
					SHT. NO. B271

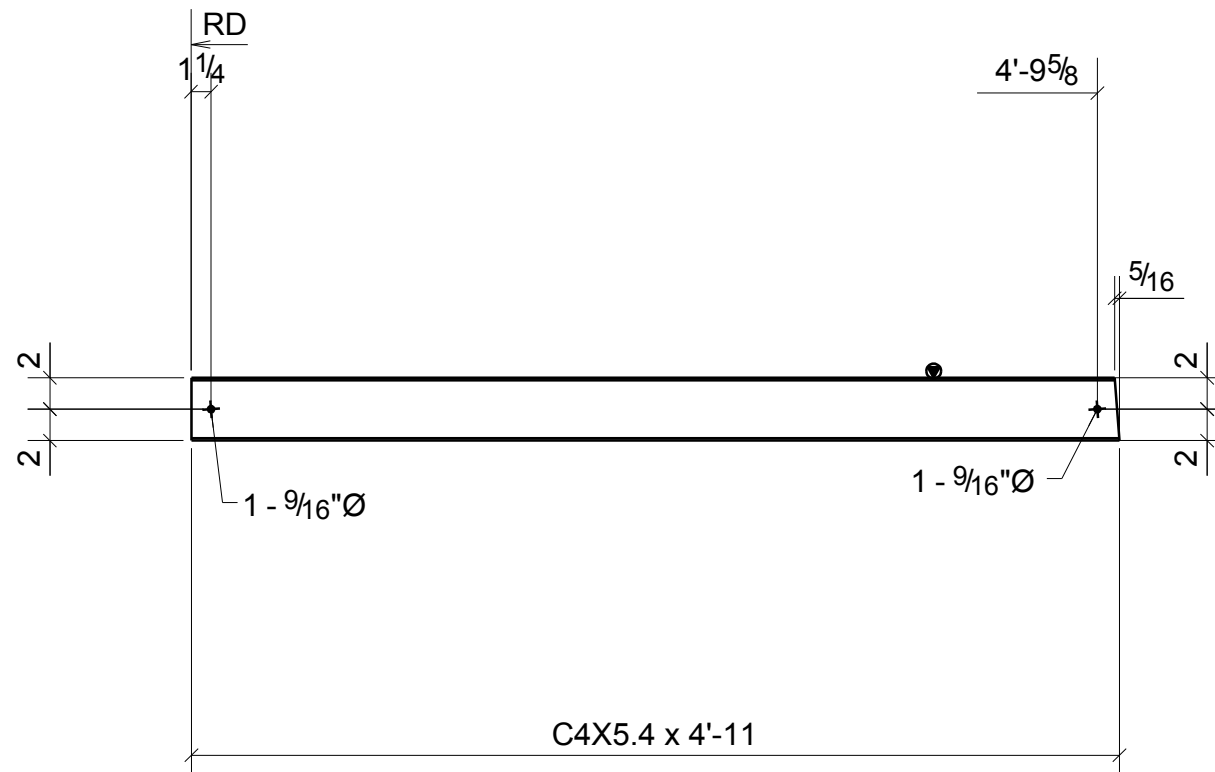



ONE - CHANNEL - B272

BILL OF MATERIAL

MARK	QTY	DESCRIPTION	LENGTH	WEIGHT	REMARKS
B272	1	CHANNEL			SQ-1/BEV-1
B272	1	C4X5.4	4'-11"	26	A36
	2	1/2"Ø A307 BOLT	0'-1 1/2"	0	Site
TOTAL WEIGHT THIS DRAWING				27	

NOTE: GRIND ALL WELDS
AND SHARP EDGES SMOOTH
TO BE HOT DIP GALVANIZED

REVISIONS			
NO.	DATE	DESCRIPTION	REV. BY
0	10/29/13	ISSUED FOR FABRICATION	MS
A	9/18/13	ISSUED FOR APPROVAL	MS

		DENNIS STEEL, INC.			
1105 LEANDER DR- LEANDER TX 78641 PH 512 259-4001 / FAX 512 259-1070					
PAINT	GALVANIZED	HOLES U.N.	13/16" DIA	WELD U.N.	E70XX
PROJECT	TRAILS - 620 MEDICAL SHELL 3809 SOUTH 2ND STREET #D-200 WILSON PARKE MANAGEMENT, LLC				DATE 09/17/2013
DESCRIPTION	CHANNEL	GALVANIZED MATL			DRAWN BY MWS
ARCH.	LM HOLDER III F.A.I.	ENG.	AUSTIN TX 78704	CHK'D BY HPS	
CUSTOMER	STRUCTURA INC.				JOB NO. 5465
					SHT. NO. B272

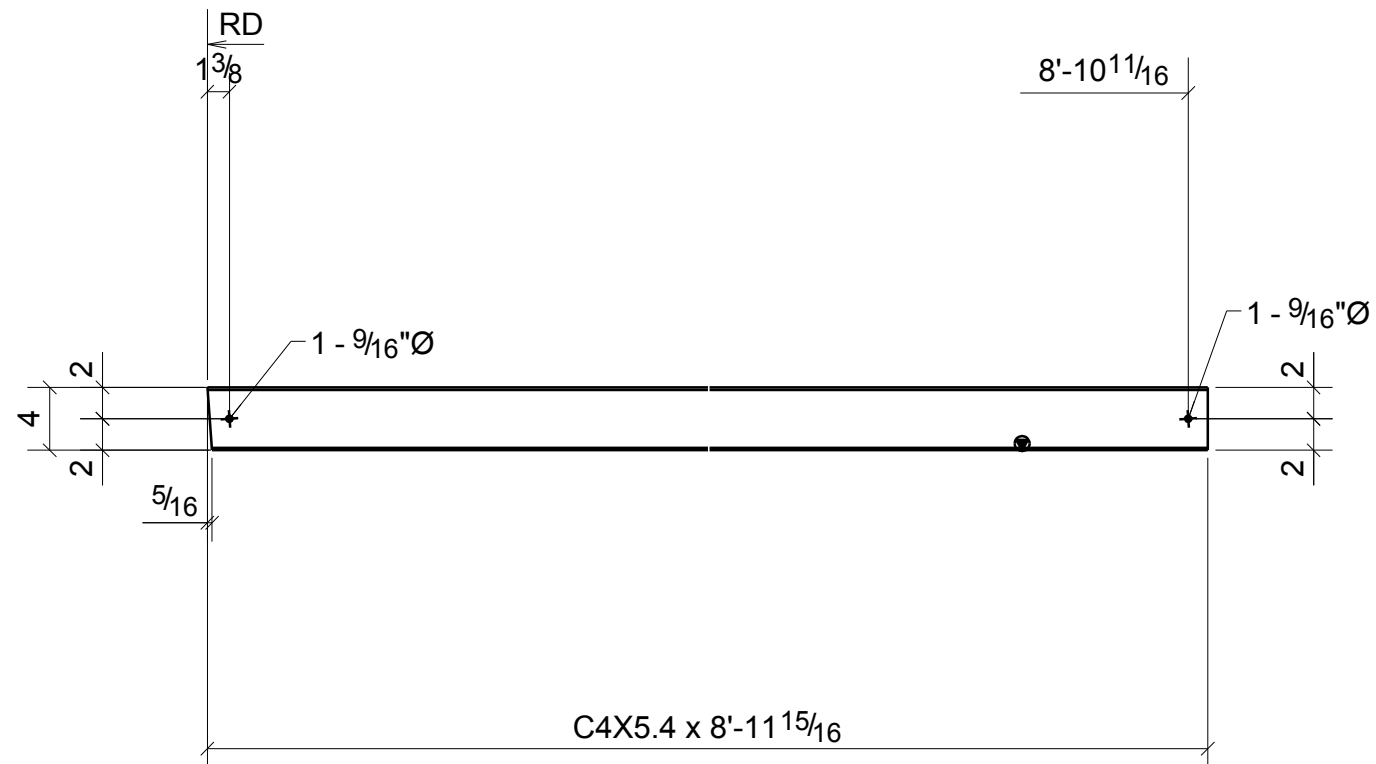



ONE - CHANNEL - B273

BILL OF MATERIAL

MARK	QTY	DESCRIPTION	LENGTH	WEIGHT	REMARKS
B273	1	CHANNEL			SQ-1/BEV-1
B273	1	C4X5.4	8'-11 15/16"	48	A36
	2	1/2"Ø A307 BOLT	0'-1 1/2"	0	Site
TOTAL WEIGHT THIS DRAWING				49	

**NOTE: GRIND ALL WELDS
AND SHARP EDGES SMOOTH
TO BE HOT DIP GALVANIZED**

REVISIONS			
NO.	DATE	DESCRIPTION	REV. BY
0	10/29/13	ISSUED FOR FABRICATION	MS
A	9/18/13	ISSUED FOR APPROVAL	MS

		DENNIS STEEL, INC. 1105 LEANDER DR- LEANDER TX 78641 PH 512 259-4001 / FAX 512 259-1070			
PAINT	GALVANIZED	HOLES U.N.	13/16" DIA	WELD U.N.	E70XX
PROJECT	TRAILS - 620 MEDICAL SHELL 3809 SOUTH 2ND STREET #D-200 WILSON PARKE MANAGEMENT, LLC			DATE	09/18/2013
DESCRIPTION	CHANNEL	GALVANIZED MATL	ARCH.	LM HOLDER III F.A.I.	ENG. AUSTIN TX 78704
CUSTOMER	STRUCTURA INC.			JOB NO.	5465
				SHT. NO.	B273

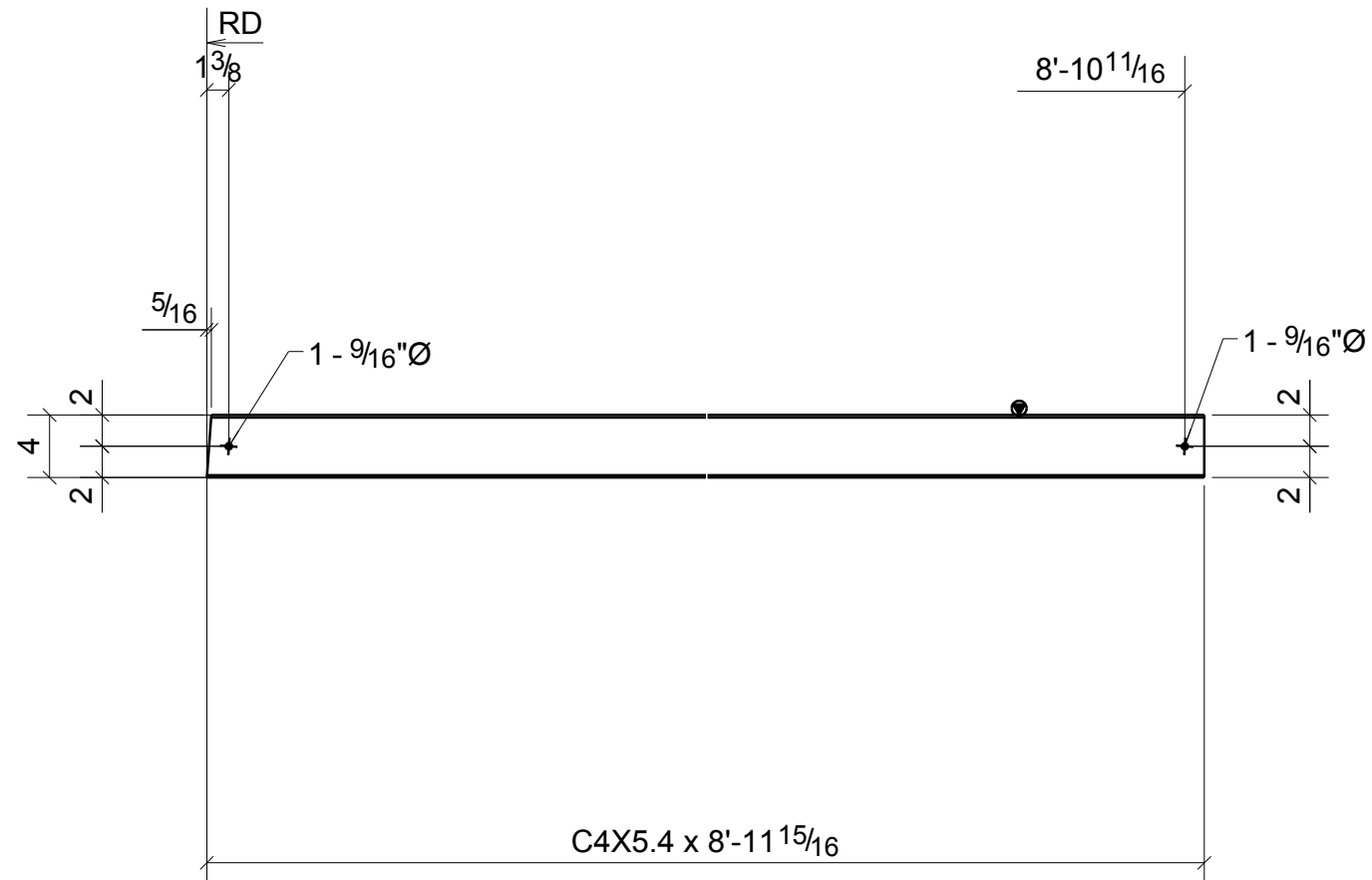



ONE - CHANNEL - B274

BILL OF MATERIAL

MARK	QTY	DESCRIPTION	LENGTH	WEIGHT	REMARKS
B274	1	CHANNEL			SQ-1/BEV-1
B274	1	C4X5.4	8'-11 15/16"	48	A36
	2	1/2"Ø A307 BOLT	0'-1 1/2"	0	Site
TOTAL WEIGHT THIS DRAWING				49	

**NOTE: GRIND ALL WELDS
AND SHARP EDGES SMOOTH
TO BE HOT DIP GALVANIZED**

REVISIONS			
NO.	DATE	DESCRIPTION	REV. BY
0	10/29/13	ISSUED FOR FABRICATION	MS
A	9/18/13	ISSUED FOR APPROVAL	MS

		DENNIS STEEL, INC.			
1105 LEANDER DR- LEANDER TX 78641 PH 512 259-4001 / FAX 512 259-1070					
PAINT	GALVANIZED	HOLES U.N.	13/16" DIA	WELD U.N.	E70XX
PROJECT	TRAILS - 620 MEDICAL SHELL 3809 SOUTH 2ND STREET #D-200 WILSON PARKE MANAGEMENT, LLC			DATE	09/18/2013
DESCRIPTION	CHANNEL	GALVANIZED MATL	DRAWN BY	MWS	
ARCH.	LM HOLDER III F.A.I.	ENG.	AUSTIN TX 78704	CHK'D BY	HPS
CUSTOMER	STRUCTURA INC.			JOB NO.	5465
				SHT. NO.	B274

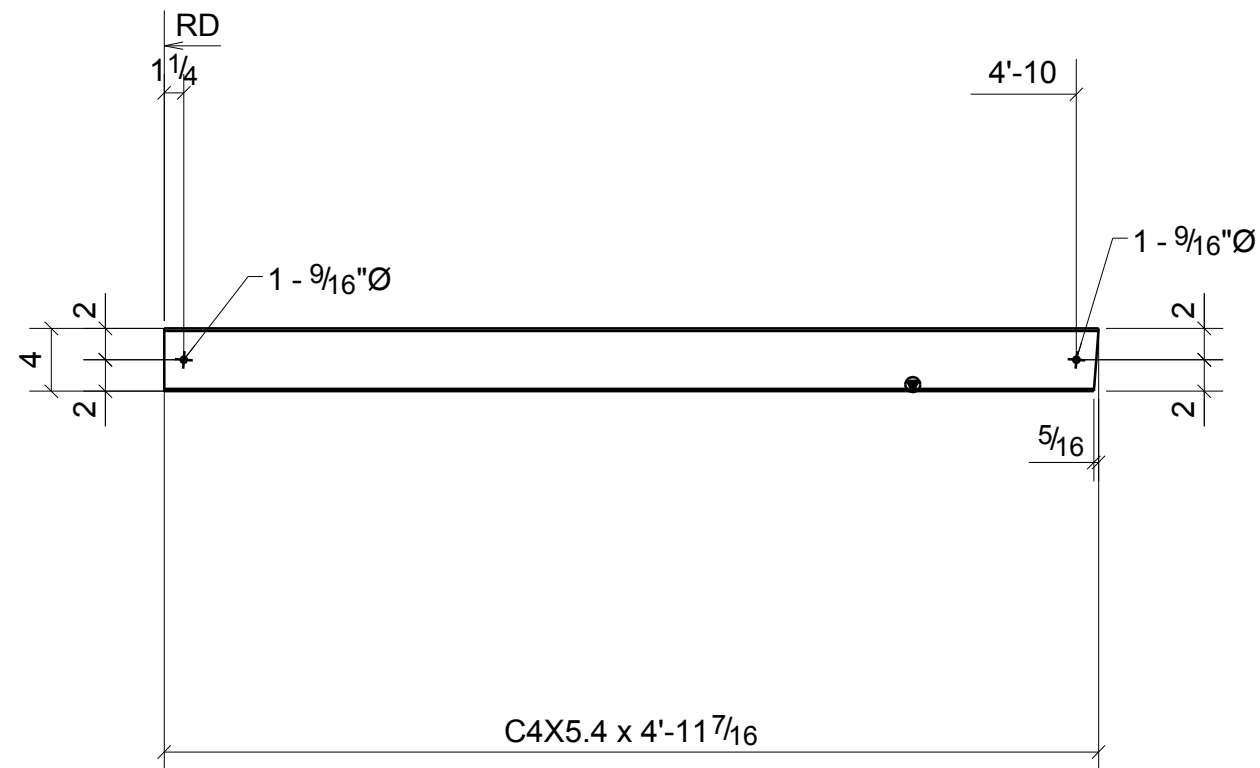

C4X5.4 x 4'-11⁷/₁₆



2 - CHANNELS - B275

BILL OF MATERIAL

MARK	QTY	DESCRIPTION	LENGTH	WEIGHT	REMARKS
B275	2	CHANNELS			SQ-1/BEV-1
B275	2	C4X5.4	4'-11 7/16"	53	A36
	4	1/2"Ø A307 BOLT	0'-1 1/2"	1	Site
TOTAL WEIGHT THIS DRAWING				54	

**NOTE: GRIND ALL WELDS
AND SHARP EDGES SMOOTH
TO BE HOT DIP GALVANIZED**

REVISIONS			
NO.	DATE	DESCRIPTION	REV. BY
0	10/29/13	ISSUED FOR FABRICATION	MS
A	9/18/13	ISSUED FOR APPROVAL	MS

		DENNIS STEEL, INC.					
1105 LEANDER DR- LEANDER TX 78641 PH 512 259-4001 / FAX 512 259-1070							
PAINT	GALVANIZED	HOLES U.N.	13/16" DIA	WELD U.N.	E70XX		
PROJECT	TRAILS - 620 MEDICAL SHELL 3809 SOUTH 2ND STREET #D-200 WILSON PARKE MANAGEMENT, LLC				DATE	09/18/2013	
DESCRIPTION	CHANNEL	GALVANIZED MATL			DRAWN BY	MWS	
ARCH.	LM HOLDER III F.A.I.	ENG.	AUSTIN TX 78704			CHK'D BY	HPS
CUSTOMER	STRUCTURA INC.				JOB NO.	5465	
					SHT. NO.	B275	

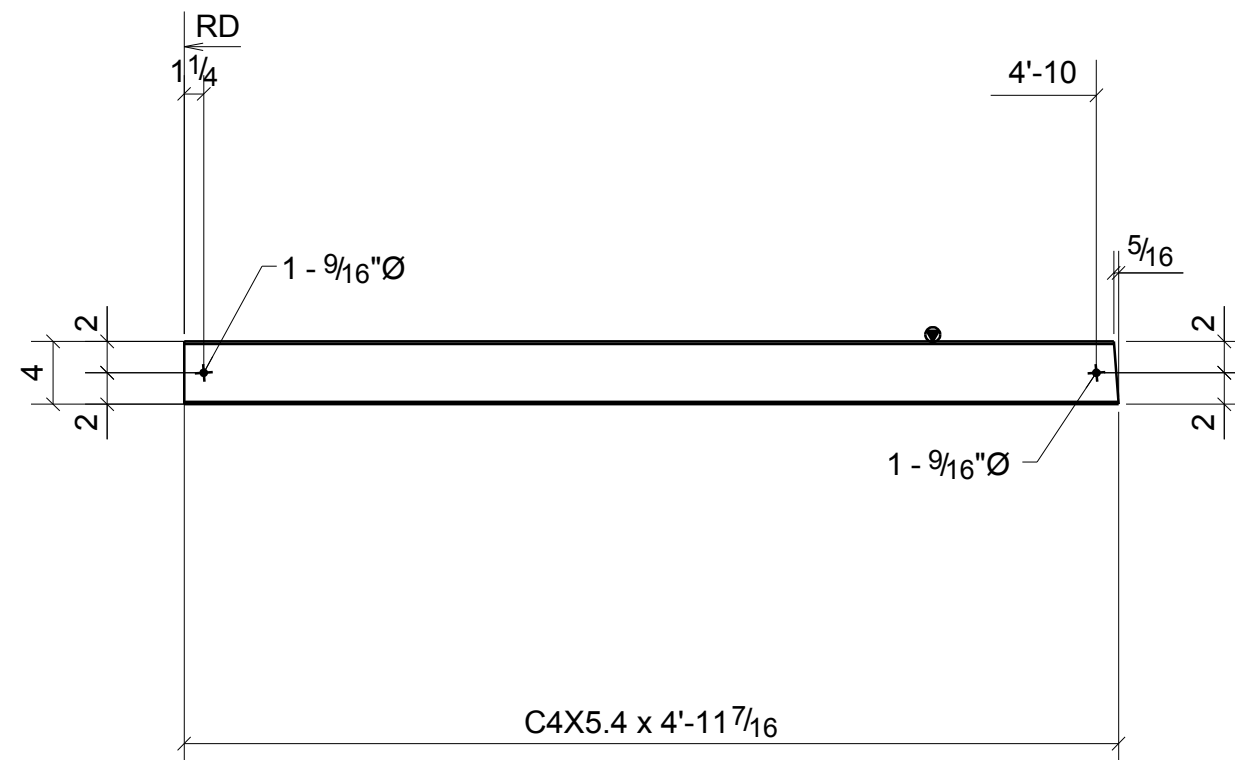



2 - CHANNELS - B276

BILL OF MATERIAL

MARK	QTY	DESCRIPTION	LENGTH	WEIGHT	REMARKS
B276	2	CHANNELS			SQ-1/BEV-1
B276	2	C4X5.4	4'-11 7/16"	53	A36
	4	1/2"Ø A307 BOLT	0'-1 1/2"	1	Site
TOTAL WEIGHT THIS DRAWING				54	

**NOTE: GRIND ALL WELDS
AND SHARP EDGES SMOOTH
TO BE HOT DIP GALVANIZED**

REVISIONS			
NO.	DATE	DESCRIPTION	REV. BY
0	10/29/13	ISSUED FOR FABRICATION	MS
A	9/18/13	ISSUED FOR APPROVAL	MS

		DENNIS STEEL, INC.			
1105 LEANDER DR- LEANDER TX 78641 PH 512 259-4001 / FAX 512 259-1070					
PAINT	GALVANIZED	HOLES U.N.	13/16" DIA	WELD U.N.	E70XX
PROJECT	TRAILS - 620 MEDICAL SHELL 3809 SOUTH 2ND STREET #D-200 WILSON PARKE MANAGEMENT, LLC				DATE 09/18/2013
DESCRIPTION	CHANNEL	GALVANIZED MATL			DRAWN BY MWS
ARCH.	LM HOLDER III F.A.I.	ENG.	AUSTIN TX 78704	CHK'D BY HPS	
CUSTOMER	STRUCTURA INC.				JOB NO. 5465
					SHT. NO. B276

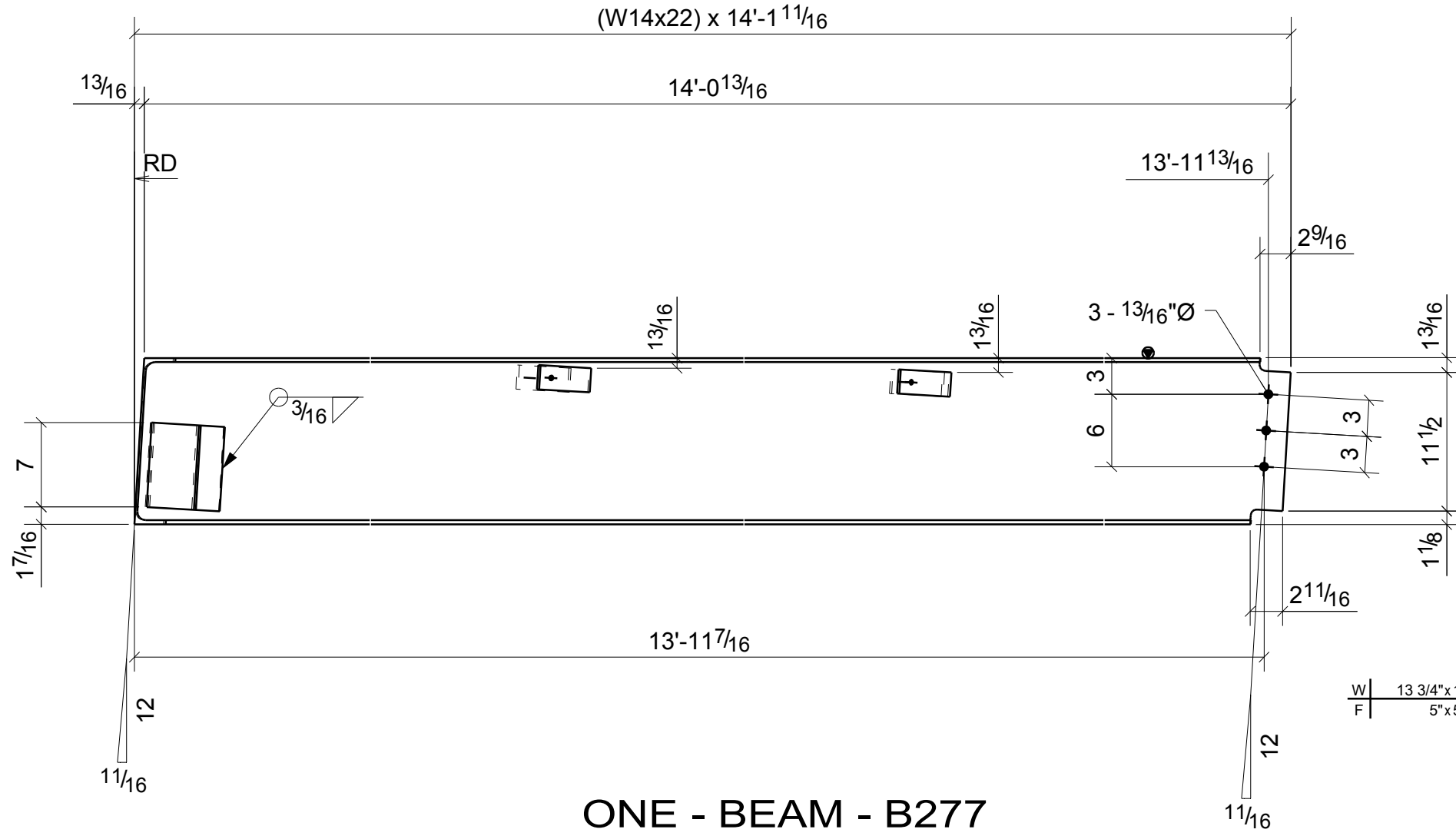
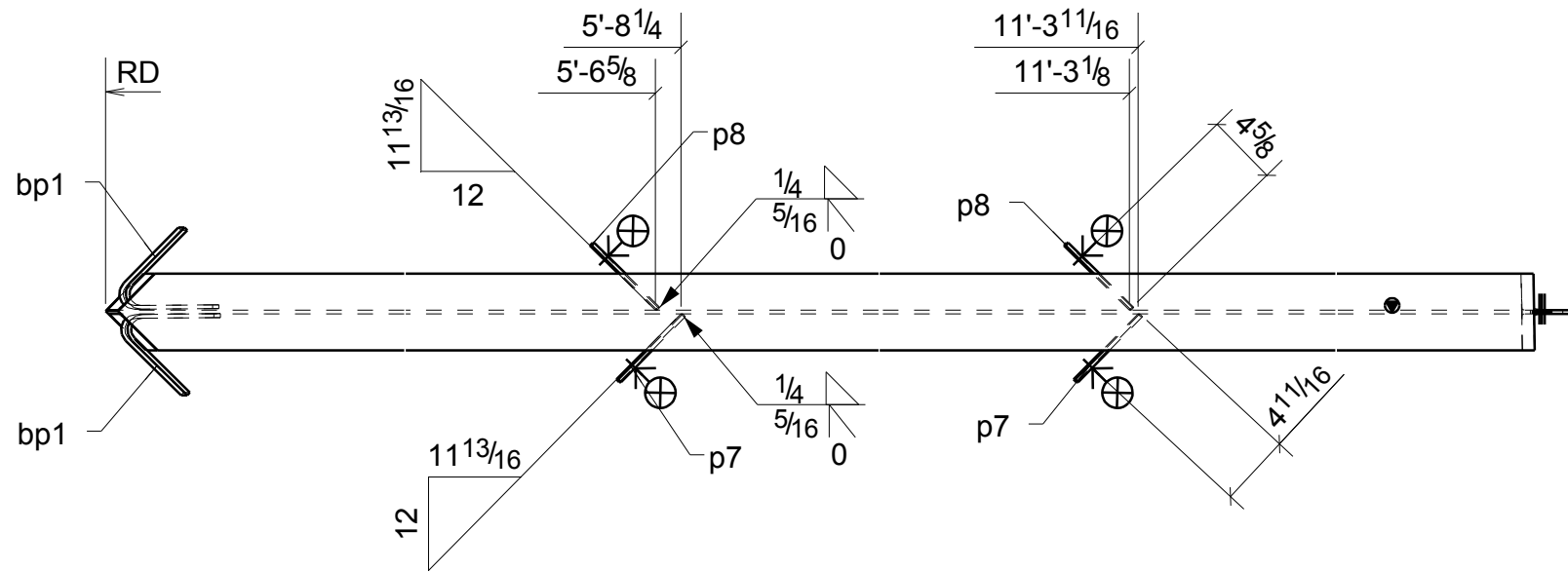

ONE - BEAM - B277

W | 13 3/4" x 1/4"
F | 5" x 5/16"

BILL OF MATERIAL

MARK	QTY	DESCRIPTION	LENGTH	WEIGHT	REMARKS
B277	1	BEAM			BEV-2
B277	1	W14X22	14'-1 5/8"	312	A992
bp1	2	FL 1/4"X7"	1'-0 1/4"	12	A36
p7	2	FL 1/4"X2"	0'-6"	2	A36
p8	2	FL 1/4"X2"	0'-6"	2	A36
	3	3/4"Ø A325N BOLT	0'-2"	2	Site
TOTAL WEIGHT THIS DRAWING				329	

NOTE: GRIND ALL WELDS AND SHARP EDGES SMOOTH TO BE HOT DIP GALVANIZED

REVISIONS			
NO.	DATE	DESCRIPTION	REV. BY
0	10/29/13	ISSUED FOR FABRICATION	MS



DENNIS STEEL, INC.
1105 LEANDER DR- LEANDER TX 78641
PH 512 259-4001 / FAX 512 259-1070



PAINT	GALVANIZED	HOLES U.N.	13/16" DIA	WELD U.N.	E70XX	APPL	SHOP
PROJECT	TRAILS - 620 MEDICAL SHELL 3809 SOUTH 2ND STREET #D-200 WILSON PARKE MANAGEMENT, LLC					DATE	10/31/2013
DESCRIPTION	BEAM	GALVANIZED MATL	DRAWN BY		MWS	CHK'D BY	HPS
ARCH.	LM HOLDER III F.A.I.	ENG.	AUSTIN TX 78704	JOB NO.	5465		
CUSTOMER	STRUCTURA INC.	SHT. NO.				B277	

BILL OF MATERIAL

MARK	QTY	DESCRIPTION	LENGTH	WEIGHT	REMARKS
B278	1	BEAM			BEV-2
B278	1	W14X22	14'-2 1/8"	313	A992
bp1	4	FL1/4"X7"	1'-0 1/4"	24	A36
p7	4	FL1/4"X2"	0'-6"	3	A36
p8	4	FL1/4"X2"	0'-6"	3	A36
pa63	2	FL3/8"X4"	0'-9"	8	A36
w3	1	W14X22	14'-2 1/8"	313	A992
TOTAL WEIGHT THIS DRAWING				665	

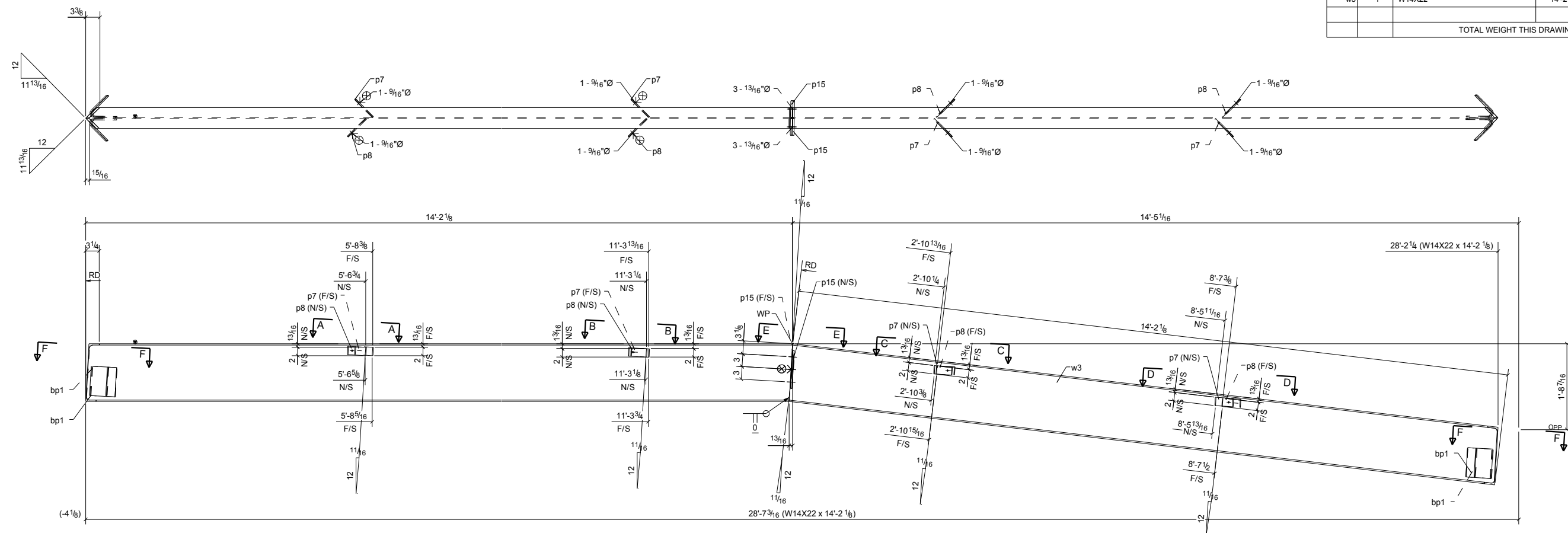

NOTE: GRIND ALL WELDS AND SHARP EDGES SMOOTH TO BE HOT DIP GALVANIZED

REVISIONS			
NO.	DATE	DESCRIPTION	REV. BY
0	10/29/13	ISSUED FOR FABRICATION	MS
A	9/18/13	ISSUED FOR APPROVAL	MS

DENNIS STEEL, INC. 1105 LEANDER DR. LEANDER TX 78641 PH 512 259-4001 / FAX 512 259-1070							
		PAINT	GALVANIZED	HOLES U.N.	13/16" DIA	WELD U.N.	E70XX
PROJECT		TRAILS - 620 MEDICAL SHELL 3809 SOUTH 2ND STREET #D-200 WILSON PARKE MANAGEMENT, LLC		DATE		09/17/2013	
DESCRIPTION		BEAM GALVANIZED MATL		DRAWN BY		MWS	
ARCH.		LM HOLDER III F.A.I.		CHK'D BY		HPS	
CUSTOMER		STRUCTURA INC.		JOB NO.		5465	
		AUSTIN TX 78704		SHT. NO.		B278	

ONE - BEAM - B278

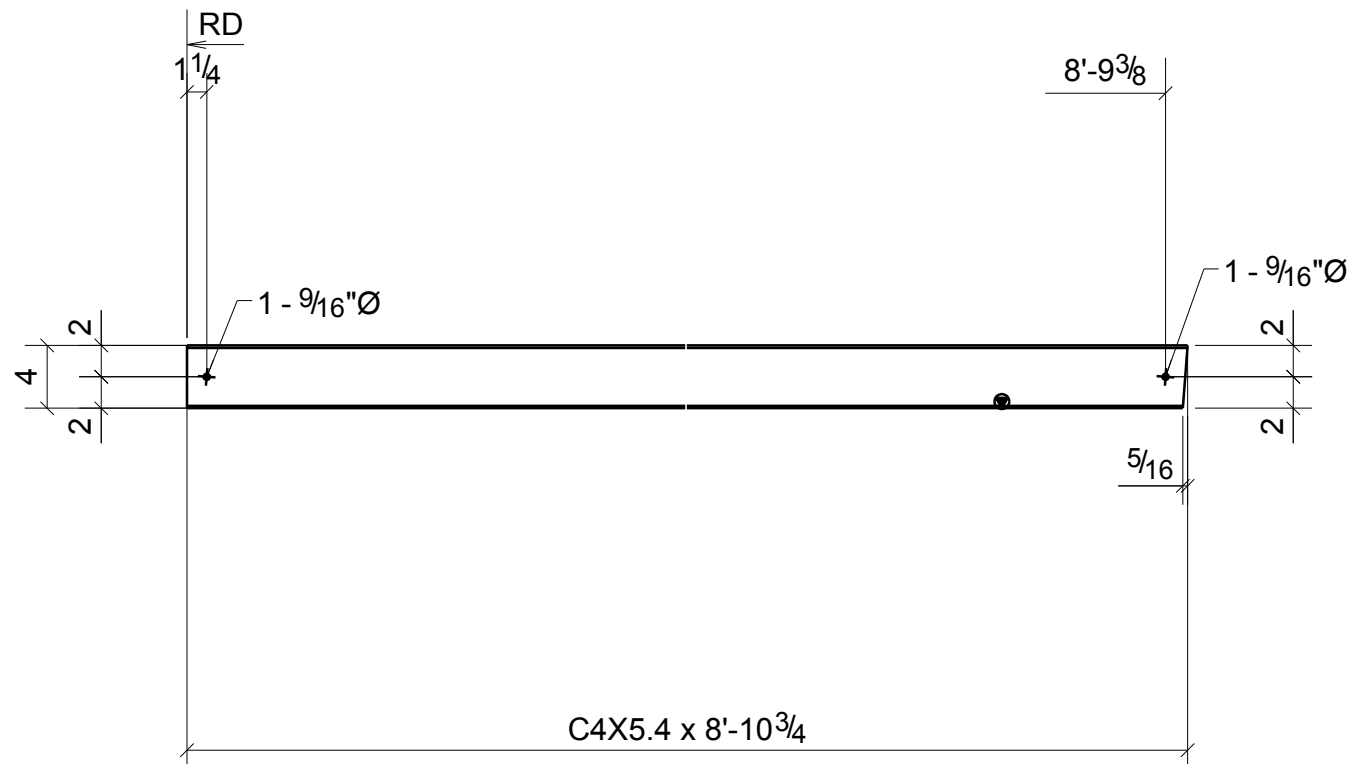



2 - CHANNELS - B279

BILL OF MATERIAL

MARK	QTY	DESCRIPTION	LENGTH	WEIGHT	REMARKS
B279	2	CHANNELS			SQ-1/BEV-1
B279	2	C4X5.4	8'-10 3/4"	96	A36
	4	1/2"Ø A307 BOLT	0'-1 1/2"	1	Site
TOTAL WEIGHT THIS DRAWING				96	

**NOTE: GRIND ALL WELDS
AND SHARP EDGES SMOOTH
TO BE HOT DIP GALVANIZED**

REVISIONS			
NO.	DATE	DESCRIPTION	REV. BY
0	10/29/13	ISSUED FOR FABRICATION	MS
A	9/18/13	ISSUED FOR APPROVAL	MS

		DENNIS STEEL, INC.			
1105 LEANDER DR- LEANDER TX 78641 PH 512 259-4001 / FAX 512 259-1070					
PAINT	GALVANIZED	HOLES U.N.	13/16" DIA	WELD U.N.	E70XX
PROJECT	TRAILS - 620 MEDICAL SHELL 3809 SOUTH 2ND STREET #D-200 WILSON PARKE MANAGEMENT, LLC			DATE	09/18/2013
DESCRIPTION	CHANNEL	GALVANIZED MATL	DRAWN BY	MWS	
ARCH.	LM HOLDER III F.A.I.	ENG.	AUSTIN TX 78704	CHK'D BY	HPS
CUSTOMER	STRUCTURA INC.			JOB NO.	5465
				SHT. NO.	B279

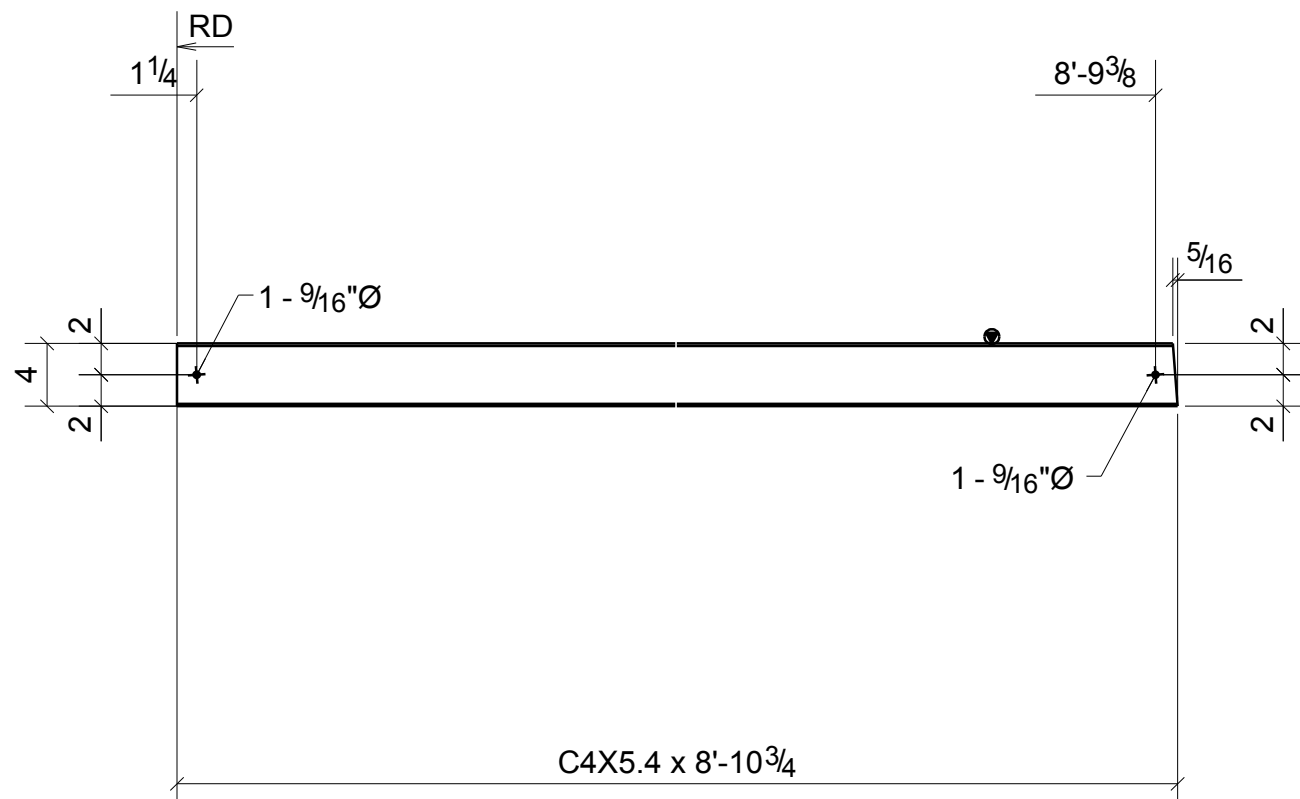



2 - CHANNELS - B280

BILL OF MATERIAL

MARK	QTY	DESCRIPTION	LENGTH	WEIGHT	REMARKS
B280	2	CHANNELS			SQ-1/BEV-1
B280	2	C4X5.4	8'-10 3/4"	96	A36
	4	1/2"Ø A307 BOLT	0'-1 1/2"	1	Site
TOTAL WEIGHT THIS DRAWING				96	

**NOTE: GRIND ALL WELDS
AND SHARP EDGES SMOOTH
TO BE HOT DIP GALVANIZED**

REVISIONS			
NO.	DATE	DESCRIPTION	REV. BY
0	10/29/13	ISSUED FOR FABRICATION	MS
A	9/18/13	ISSUED FOR APPROVAL	MS

		DENNIS STEEL, INC.			
1105 LEANDER DR- LEANDER TX 78641 PH 512 259-4001 / FAX 512 259-1070					
PAINT	GALVANIZED	HOLES U.N.	13/16" DIA	WELD U.N.	E70XX
PROJECT	TRAILS - 620 MEDICAL SHELL 3809 SOUTH 2ND STREET #D-200 WILSON PARKE MANAGEMENT, LLC				DATE 09/18/2013
DESCRIPTION	CHANNEL	GALVANIZED MATL			DRAWN BY MWS
ARCH.	LM HOLDER III F.A.I.	ENG.	AUSTIN TX 78704	CHK'D BY HPS	
CUSTOMER	STRUCTURA INC.				JOB NO. 5465
					SHT. NO. B280

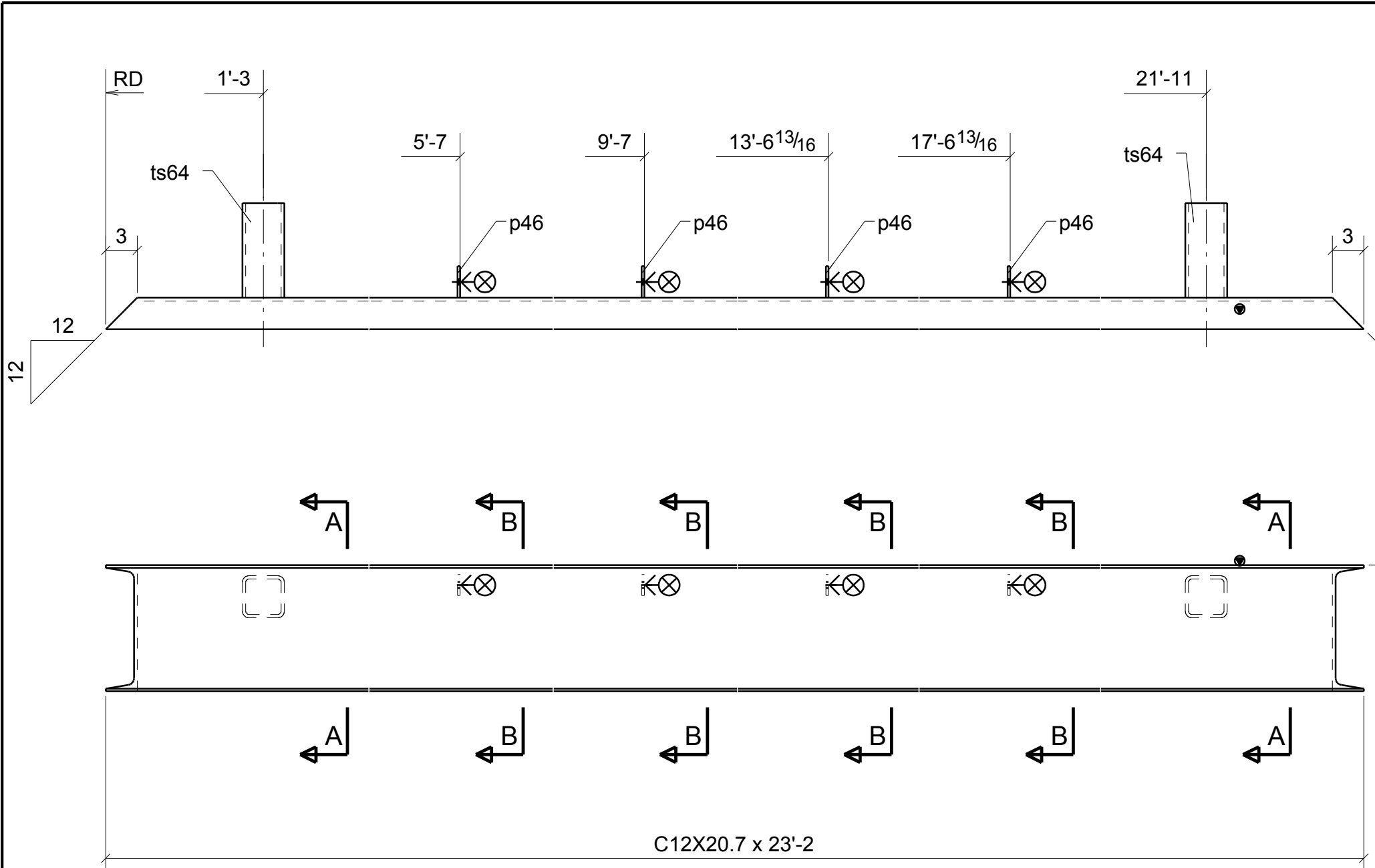

BILL OF MATERIAL

MARK	QTY	DESCRIPTION	LENGTH	WEIGHT	REMARKS
B281	1	CHANNEL			BEV-2
B281	1	C12X20.7	23'-2"	479	A36
p46	4	FL1/4"X2"	0'-3"	2	A36
ts64	2	HSS4X4X5/16	0'-9"	21	A500
TOTAL WEIGHT THIS DRAWING				502	



NOTE: GRIND ALL WELDS AND SHARP EDGES SMOOTH TO BE HOT DIP GALVANIZED

REVISIONS			
NO.	DATE	DESCRIPTION	REV. BY
0	10/29/13	ISSUED FOR FABRICATION	MS
A	9/18/13	ISSUED FOR APPROVAL	MS



DENNIS STEEL, INC.
 1105 LEANDER DR- LEANDER TX 78641
 PH 512 259-4001 / FAX 512 259-1070



PAINT	GALVANIZED	HOLES U.N.	13/16" DIA	WELD U.N.	E70XX	APPL	SHOP
PROJECT	TRAILS - 620 MEDICAL SHELL 3809 SOUTH 2ND STREET #D-200 WILSON PARKE MANAGEMENT, LLC					DATE	09/17/2013
DESCRIPTION	CHANNEL	GALVANIZED MATL	DRAWN BY		MWS	CHK'D BY	HPS
ARCH.	LM HOLDER III F.A.I.	ENG.	AUSTIN TX 78704	JOB NO.		5465	
CUSTOMER	STRUCTURA INC.					SHT. NO.	B281

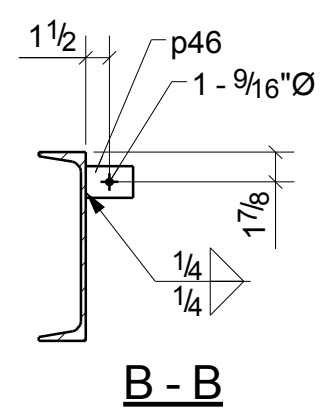
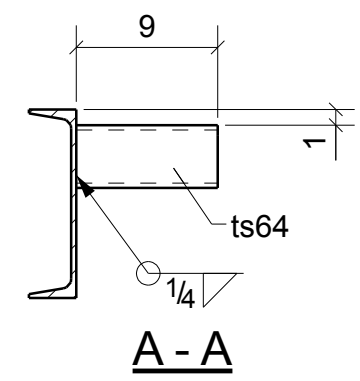

ONE - CHANNEL - B281

BILL OF MATERIAL

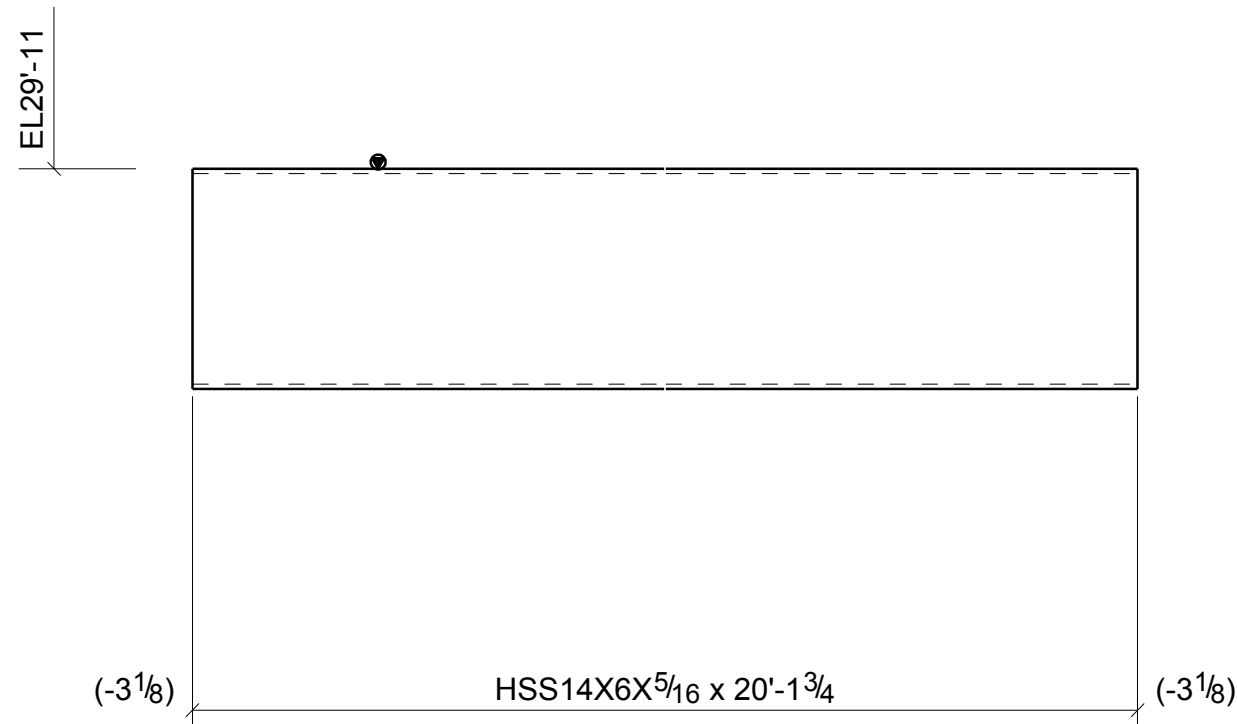

MARK	QTY	DESCRIPTION	LENGTH	WEIGHT	REMARKS
B282	3	BEAMS			SQ-2
B282	3	HSS14X6X5/16	20'-1 3/4"	2283	A500
TOTAL WEIGHT THIS DRAWING				2283	



**NOTE: GRIND ALL WELDS
AND SHARP EDGES SMOOTH
TO BE HOT DIP GALVANIZED**

3 - BEAMS - B282

REVISIONS			
NO.	DATE	DESCRIPTION	REV. BY
0	10/29/13	ISSUED FOR FABRICATION	MS
A	9/18/13	ISSUED FOR APPROVAL	MS

		DENNIS STEEL, INC.			
1105 LEANDER DR- LEANDER TX 78641 PH 512 259-4001 / FAX 512 259-1070					
PAINT	GALVANIZED	HOLES U.N.	13/16" DIA	WELD U.N.	E70XX
PROJECT	TRAILS - 620 MEDICAL SHELL 3809 SOUTH 2ND STREET #D-200 WILSON PARKE MANAGEMENT, LLC				DATE 09/17/2013
DESCRIPTION	BEAM	GALVANIZED MATL	DRAWN BY MWS		CHK'D BY HPS
ARCH.	LM HOLDER III F.A.I.	ENG.	AUSTIN TX 78704	JOB NO. 5465	
CUSTOMER	STRUCTURA INC.				SHT. NO. B282

BILL OF MATERIAL

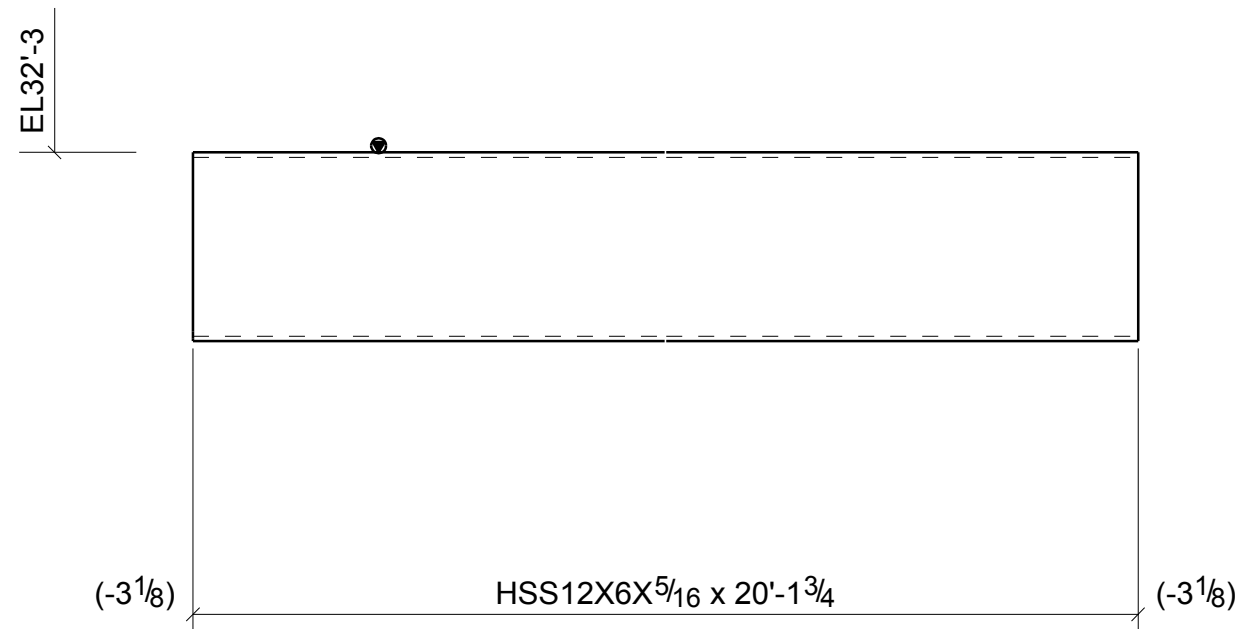

MARK	QTY	DESCRIPTION	LENGTH	WEIGHT	REMARKS
B283	2	BEAMS			SQ-2
B283	2	HSS12X6X5/16	20'-1 3/4"	1360	A500
TOTAL WEIGHT THIS DRAWING				1360	



2 - BEAMS - B283

NOTE: GRIND ALL WELDS
AND SHARP EDGES SMOOTH
TO BE HOT DIP GALVANIZED

REVISIONS			
NO.	DATE	DESCRIPTION	REV. BY
0	10/29/13	ISSUED FOR FABRICATION	MS
A	9/18/13	ISSUED FOR APPROVAL	MS

		DENNIS STEEL, INC.			
1105 LEANDER DR- LEANDER TX 78641 PH 512 259-4001 / FAX 512 259-1070					
PAINT	GALVANIZED	HOLES U.N.	13/16" DIA	WELD U.N.	E70XX
PROJECT	TRAILS - 620 MEDICAL SHELL 3809 SOUTH 2ND STREET #D-200 WILSON PARKE MANAGEMENT, LLC			DATE	09/17/2013
DESCRIPTION	BEAM	GALVANIZED MATL	DRAWN BY	MWS	
ARCH.	LM HOLDER III F.A.I.	ENG.	AUSTIN TX 78704	CHK'D BY	HPS
CUSTOMER	STRUCTURA INC.			JOB NO.	5465
				SHT. NO.	B283

BILL OF MATERIAL

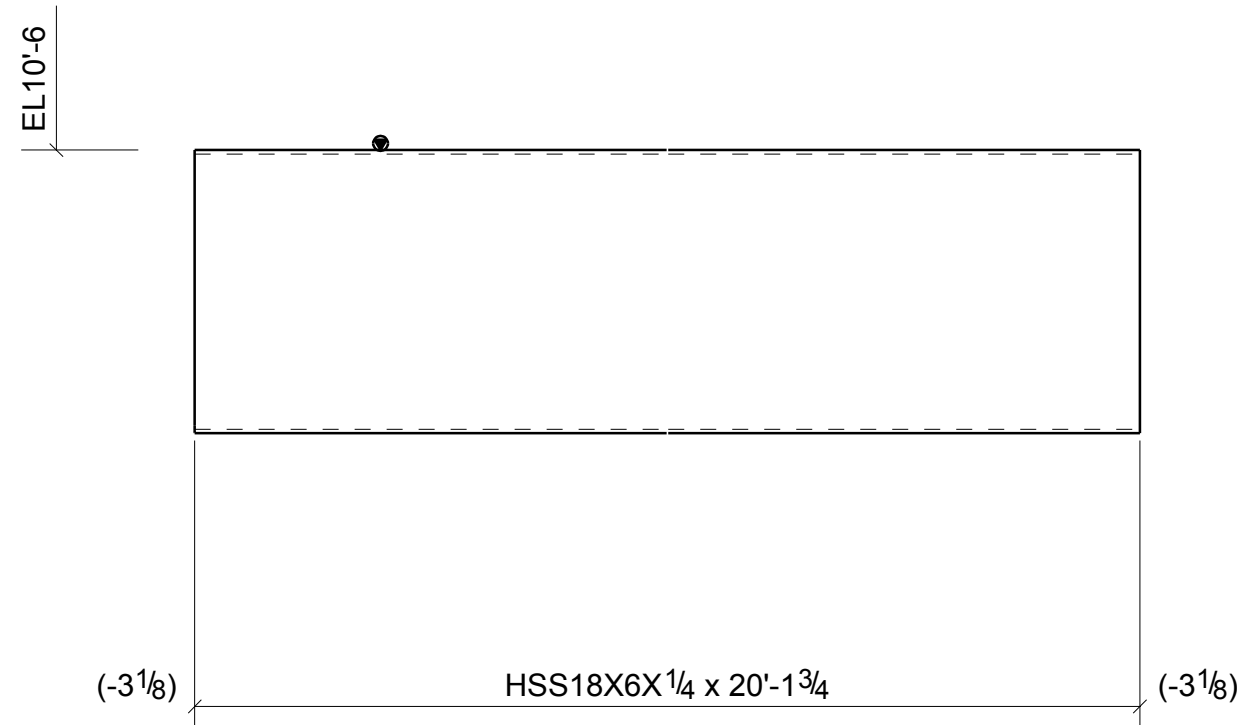

MARK	QTY	DESCRIPTION	LENGTH	WEIGHT	REMARKS
B285	1	BEAM			SQ-2
B285	1	HSS18X6X1/4	20'-1 3/4"	740	A500
TOTAL WEIGHT THIS DRAWING				740	



ONE - BEAM - B285

**NOTE: GRIND ALL WELDS
AND SHARP EDGES SMOOTH
TO BE HOT DIP GALVANIZED**

REVISIONS			
NO.	DATE	DESCRIPTION	REV. BY
0	10/29/13	ISSUED FOR FABRICATION	MS
A	9/18/13	ISSUED FOR APPROVAL	MS

		DENNIS STEEL, INC.			
1105 LEANDER DR- LEANDER TX 78641 PH 512 259-4001 / FAX 512 259-1070					
PAINT	GALVANIZED	HOLES U.N.	13/16" DIA	WELD U.N.	E70XX
PROJECT	TRAILS - 620 MEDICAL SHELL 3809 SOUTH 2ND STREET #D-200 WILSON PARKE MANAGEMENT, LLC			DATE	09/17/2013
DESCRIPTION	BEAM	GALVANIZED MATL	DRAWN BY	MWS	
ARCH.	LM HOLDER III F.A.I.	ENG.	AUSTIN TX 78704	CHK'D BY	HPS
CUSTOMER	STRUCTURA INC.			JOB NO.	5465
				SHT. NO.	B285

BILL OF MATERIAL

MARK	QTY	DESCRIPTION	LENGTH	WEIGHT	REMARKS
B286	1	BEAM			SQ-2
B286	1	HSS14X6X3/8	20'-1 3/4"	905	A500
TOTAL WEIGHT THIS DRAWING				905	

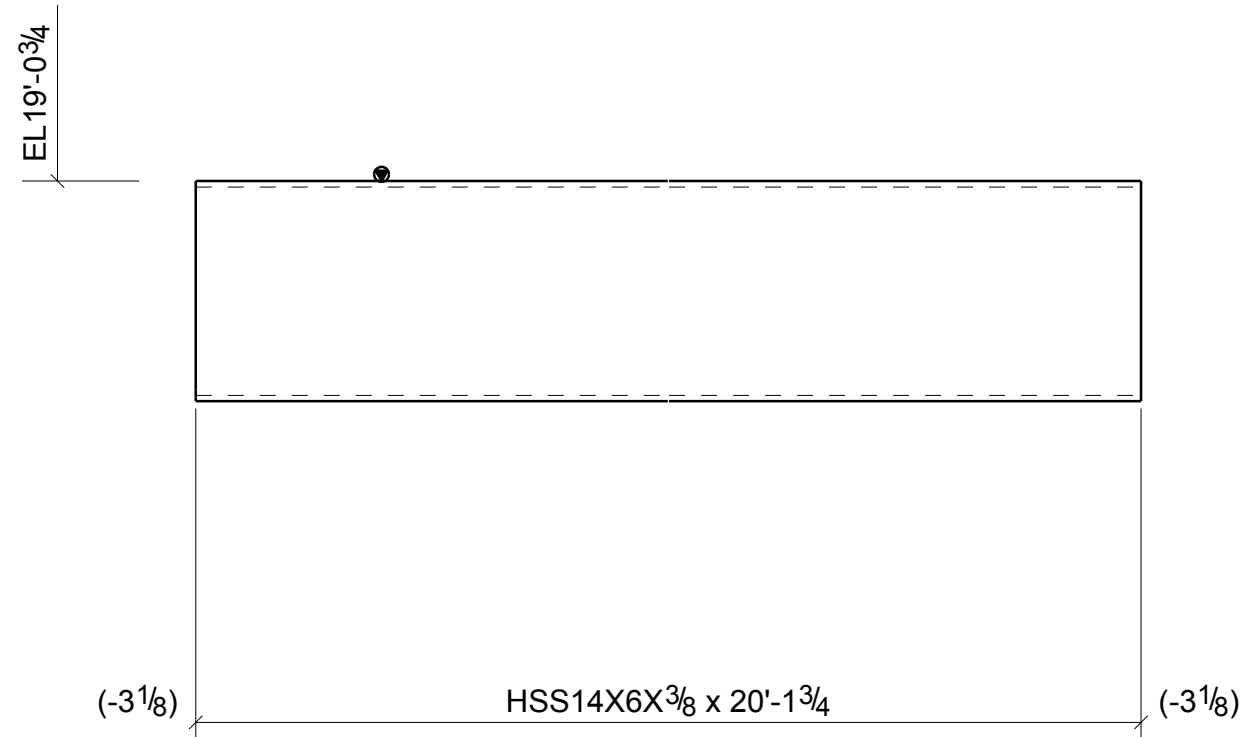

ONE - BEAM - B286

**NOTE: GRIND ALL WELDS
AND SHARP EDGES SMOOTH
TO BE HOT DIP GALVANIZED**

REVISIONS			
NO.	DATE	DESCRIPTION	REV. BY
0	10/29/13	ISSUED FOR FABRICATION	MS
A	9/18/13	ISSUED FOR APPROVAL	MS



DENNIS STEEL, INC.

1105 LEANDER DR- LEANDER TX 78641
PH 512 259-4001 / FAX 512 259-1070



PAINT GALVANIZED	HOLES U.N. 13/16" DIA	WELD U.N. E70XX	APPL	SHOP
PROJECT TRAILS - 620 MEDICAL SHELL 3809 SOUTH 2ND STREET #D-200 WILSON PARKE MANAGEMENT, LLC			DATE 09/17/2013	
DESCRIPTION BEAM GALVANIZED MATL			DRAWN BY MWS	CHK'D BY HPS
ARCH. LM HOLDER III F.A.I.	ENG. AUSTIN TX 78704	JOB NO. 5465		
CUSTOMER STRUCTURA INC.	SHT. NO. B286			

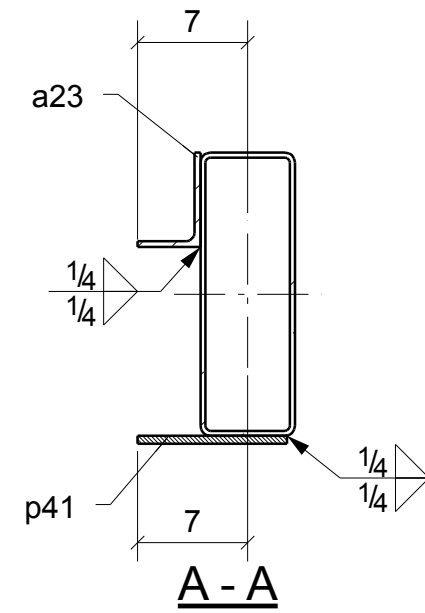
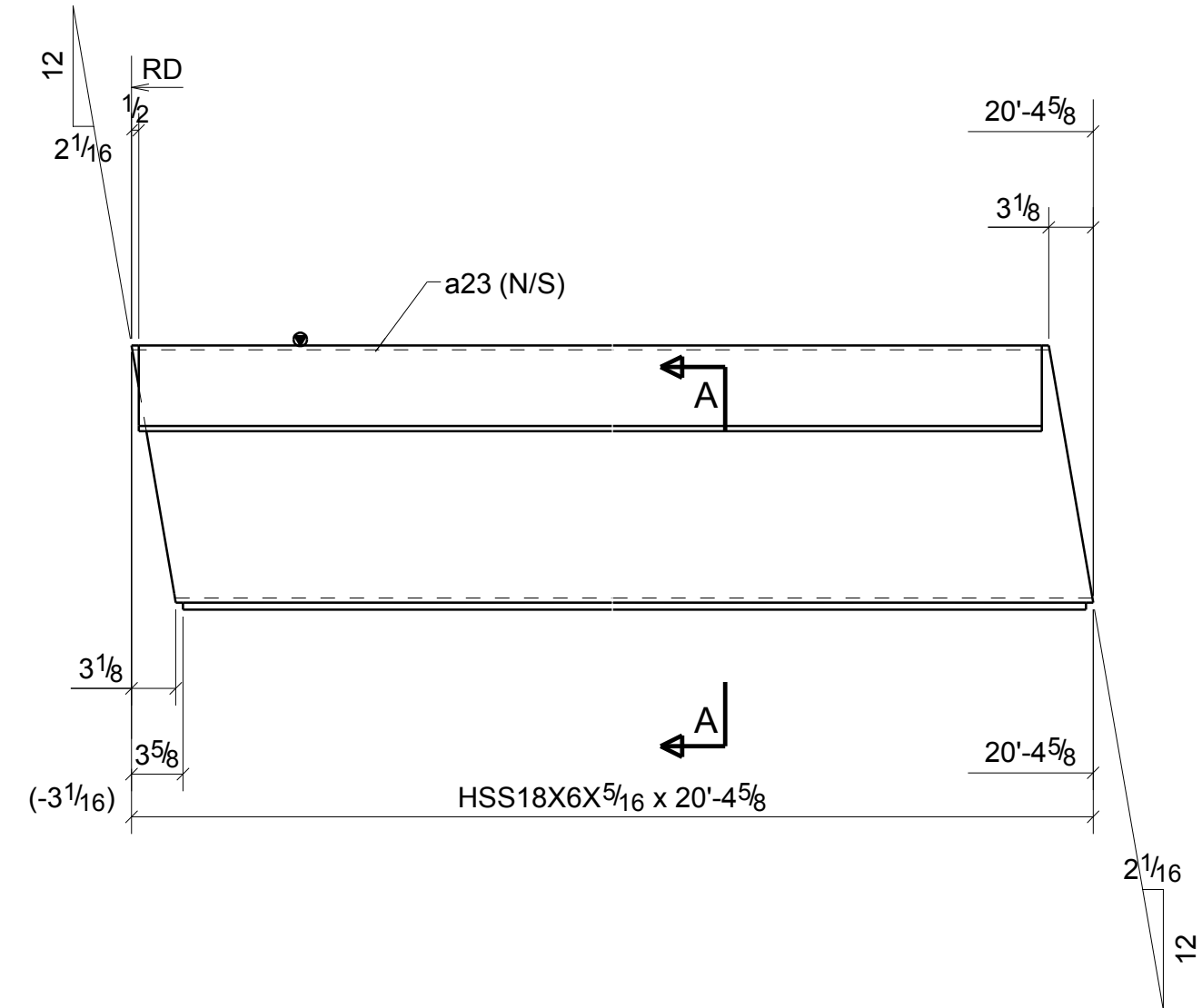

BILL OF MATERIAL					
MARK	QTY	DESCRIPTION	LENGTH	WEIGHT	REMARKS
B287	1	BEAM			BEV-2
B287	1	HSS18X6X5/16	20'-4 5/8"	930	A500
a23	1	L6X4X3/8	20'-0 1/2"	246	A36
p41	1	FL1/2"X9 1/2"	20'-0 1/2"	324	A36
TOTAL WEIGHT THIS DRAWING				1500	

NOTE: GRIND ALL WELDS AND SHARP EDGES SMOOTH TO BE HOT DIP GALVANIZED

REVISIONS			
NO.	DATE	DESCRIPTION	REV. BY
0	10/29/13	ISSUED FOR FABRICATION	MS
A	9/18/13	ISSUED FOR APPROVAL	MS

DENNIS STEEL, INC.
 1105 LEANDER DR- LEANDER TX 78641
 PH 512 259-4001 / FAX 512 259-1070

PAINT	GALVANIZED	HOLES U.N.	13/16" DIA	WELD U.N.	E70XX	APPL	SHOP	
PROJECT	TRAILS - 620 MEDICAL SHELL 3809 SOUTH 2ND STREET #D-200 WILSON PARKE MANAGEMENT, LLC					DATE	09/17/2013	
DESCRIPTION	BEAM	GALVANIZED MATL			DRAWN BY	MWS	CHK'D BY	HPS
ARCH.	LM HOLDER III F.A.I.	ENG.	AUSTIN TX 78704		JOB NO.	5465		
CUSTOMER	STRUCTURA INC.					SHT. NO.	B287	

ONE - BEAM - B287

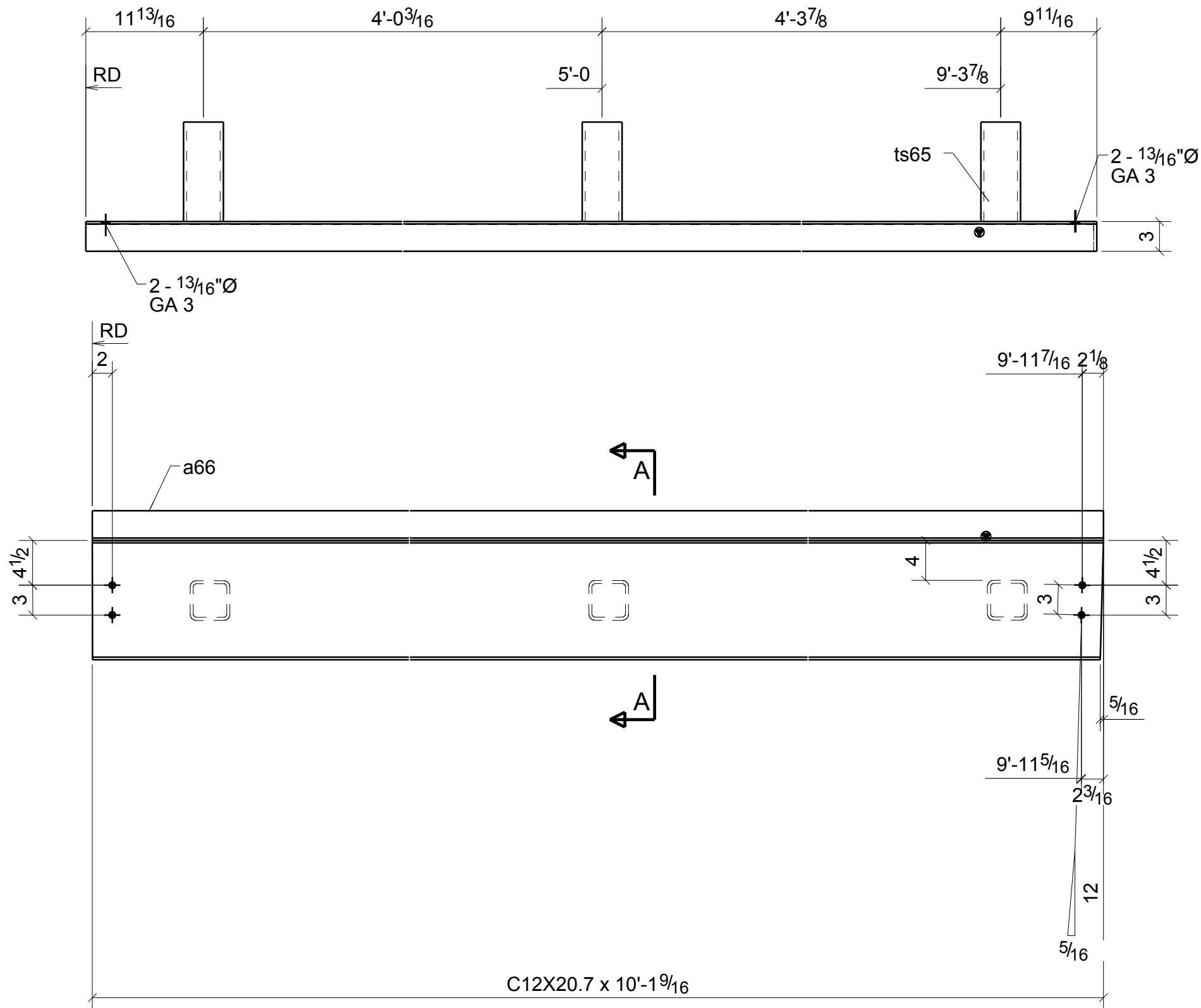

ONE - CHANNEL - B288

BILL OF MATERIAL

MARK	QTY	DESCRIPTION	LENGTH	WEIGHT	REMARKS
B288	1	CHANNEL			SQ-1/BEV-1
B288	1	C12X20.7	10'-1 9/16"	210	A36
a66	1	L3X3X1/4	10'-1 9/16"	50	A36
ts65	3	HSS4X4X5/16	0'-10"	35	A500
	4	3/4"Ø A325N BOLT	0'-2 1/4"	2	Site
TOTAL WEIGHT THIS DRAWING				297	

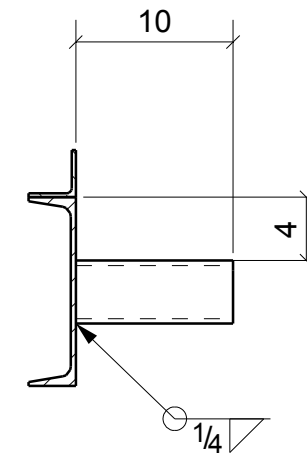

A - A

NOTE: GRIND ALL WELDS AND SHARP EDGES SMOOTH TO BE HOT DIP GALVANIZED

REVISIONS			
NO.	DATE	DESCRIPTION	REV. BY
0	10/29/13	ISSUED FOR FABRICATION	MS
A	9/18/13	ISSUED FOR APPROVAL	MS



DENNIS STEEL, INC.

1105 LEANDER DR- LEANDER TX 78641
PH 512 259-4001 / FAX 512 259-1070



PAINT	GALVANIZED	HOLES U.N.	13/16" DIA	WELD U.N.	E70XX	APPL	SHOP
PROJECT	TRAILS - 620 MEDICAL SHELL 3809 SOUTH 2ND STREET #D-200 WILSON PARKE MANAGEMENT, LLC					DATE	10/29/2013
DESCRIPTION	CHANNEL	GALVANIZED MATL			DRAWN BY	MWS	
ARCH.	LM HOLDER III F.A.I.	ENG.	AUSTIN TX 78704		CHK'D BY	HPS	
CUSTOMER	STRUCTURA INC.					JOB NO.	5465
					SHT. NO.	B288	

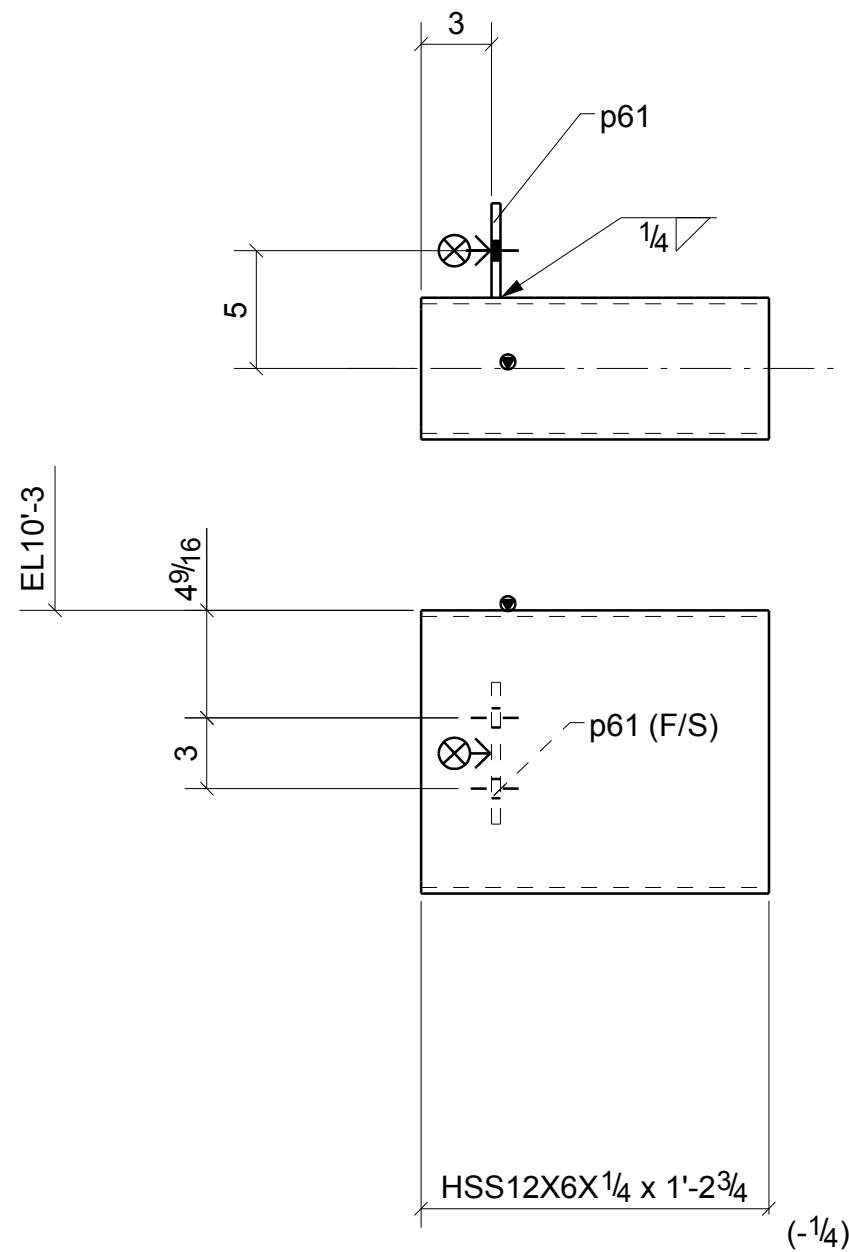



ONE - BEAM - B289

BILL OF MATERIAL

MARK	QTY	DESCRIPTION	LENGTH	WEIGHT	REMARKS
B289	1	BEAM			SQ-2
B289	1	HSS12X6X1/4	1'-2 3/4"	34	A500
p61	1	FL3/8"X4"	0'-6"	3	A36
TOTAL WEIGHT THIS DRAWING				36	

**NOTE: GRIND ALL WELDS
AND SHARP EDGES SMOOTH
TO BE HOT DIP GALVANIZED**

REVISIONS			
NO.	DATE	DESCRIPTION	REV. BY
0	10/29/13	ISSUED FOR FABRICATION	MS
A	9/18/13	ISSUED FOR APPROVAL	MS

		DENNIS STEEL, INC. 1105 LEANDER DR- LEANDER TX 78641 PH 512 259-4001 / FAX 512 259-1070			
PAINT	GALVANIZED	HOLES U.N.	13/16" DIA	WELD U.N.	E70XX
PROJECT	TRAILS - 620 MEDICAL SHELL 3809 SOUTH 2ND STREET #D-200 WILSON PARKE MANAGEMENT, LLC			DATE	09/18/2013
DESCRIPTION	BEAM	GALVANIZED MATL	ARCH.	LM HOLDER III F.A.I.	ENG. AUSTIN TX 78704
CUSTOMER	STRUCTURA INC.			JOB NO.	5465
				SHT. NO.	B289

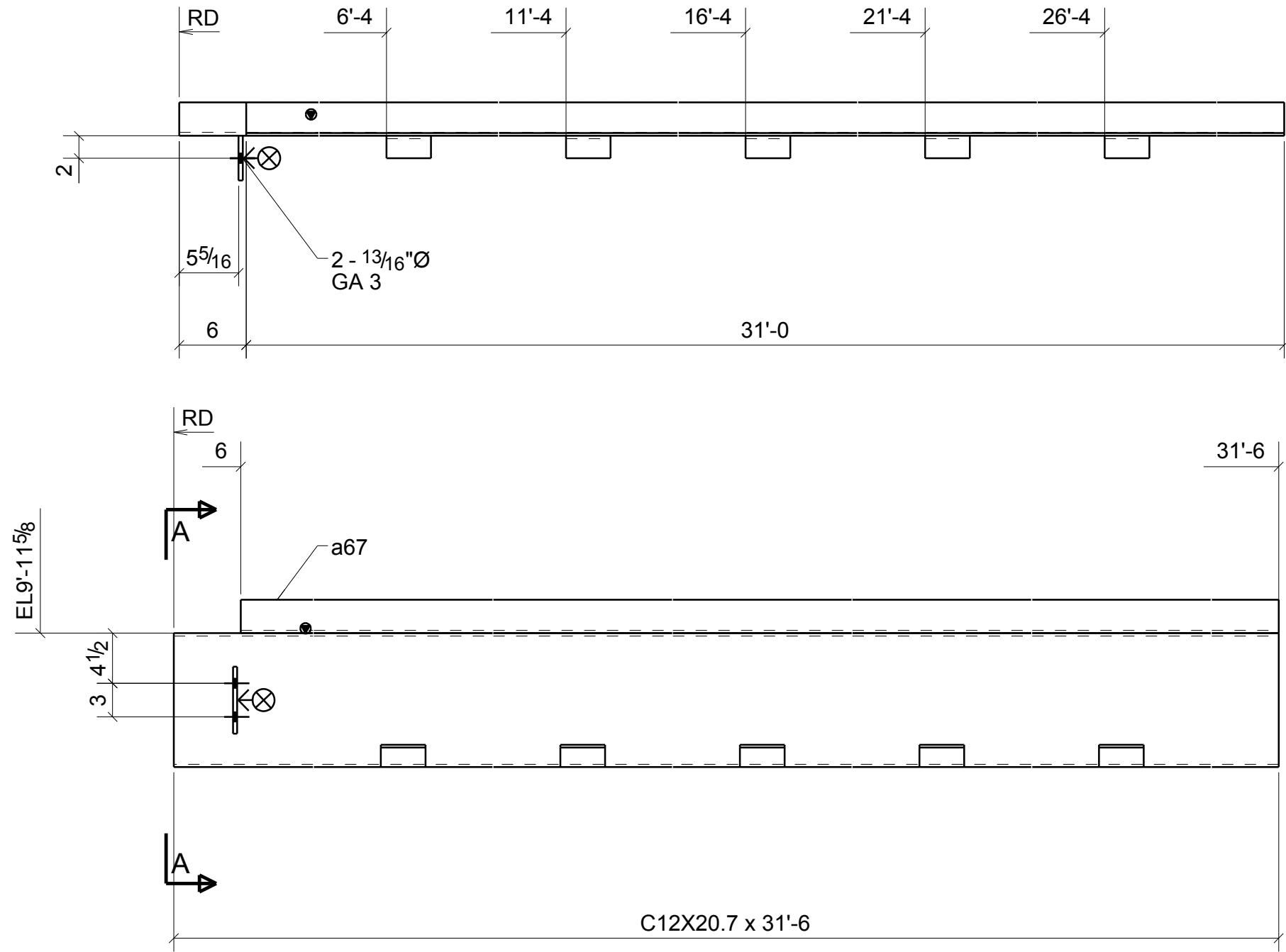

ONE - CHANNEL - B290

BILL OF MATERIAL

MARK	QTY	DESCRIPTION	LENGTH	WEIGHT	REMARKS
B290	1	CHANNEL			SQ-2
B290	1	C12X20.7	31'-6"	652	A36
a46	5	L2X2X1/4	0'-4"	5	A36
a67	1	L3X3X1/4	31'-0"	152	A36
p61	1	FL3/8"X4"	0'-6"	3	A36
TOTAL WEIGHT THIS DRAWING				812	

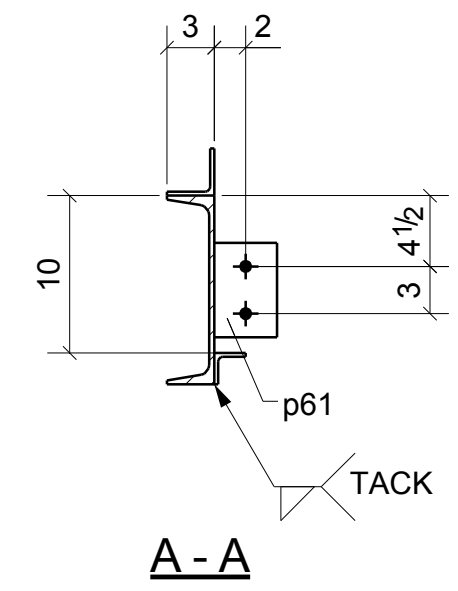

NOTE: GRIND ALL WELDS AND SHARP EDGES SMOOTH TO BE HOT DIP GALVANIZED

REVISIONS			
NO.	DATE	DESCRIPTION	REV. BY
0	10/29/13	ISSUED FOR FABRICATION	MS
A	9/18/13	ISSUED FOR APPROVAL	MS

DENNIS STEEL, INC.
 1105 LEANDER DR- LEANDER TX 78641
 PH 512 259-4001 / FAX 512 259-1070

PAINT	GALVANIZED	HOLES U.N.	13/16" DIA	WELD U.N.	E70XX	APPL	SHOP
PROJECT	TRAILS - 620 MEDICAL SHELL 3809 SOUTH 2ND STREET #D-200 WILSON PARKE MANAGEMENT, LLC					DATE	09/17/2013
DESCRIPTION	CHANNEL	GALVANIZED MATL		CHK'D BY	HPS	DRAWN BY	MWS
ARCH.	LM HOLDER III F.A.I.	ENG.	AUSTIN TX 78704	JOB NO.	5465		
CUSTOMER	STRUCTURA INC.			SHT. NO.	B290		

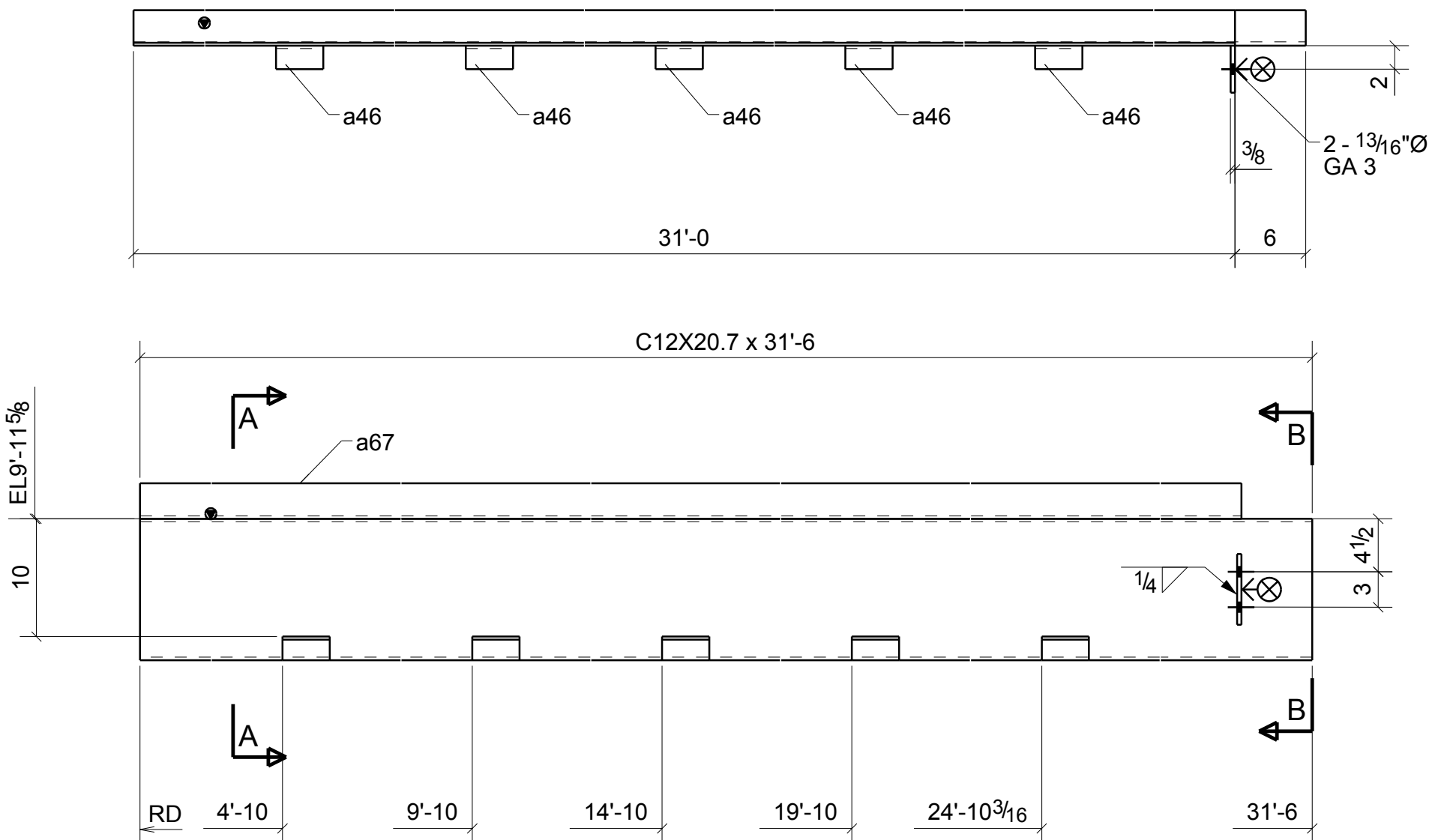

EL9'-11 5/8
10

ONE - CHANNEL - B291

BILL OF MATERIAL

MARK	QTY	DESCRIPTION	LENGTH	WEIGHT	REMARKS
B291	1	CHANNEL			SQ-2
B291	1	C12X20.7	31'-6"	652	A36
a46	5	L2X2X1/4	0'-4"	5	A36
a67	1	L3X3X1/4	31'-0"	152	A36
p61	1	FL3/8"X4"	0'-6"	3	A36
TOTAL WEIGHT THIS DRAWING				812	

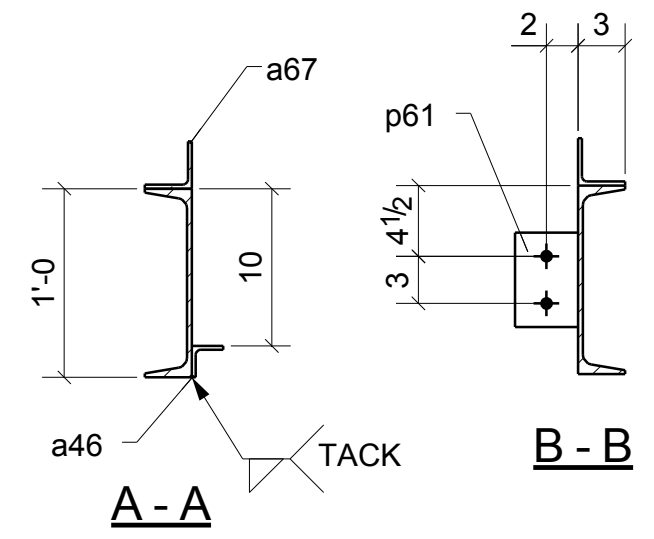

NOTE: GRIND ALL WELDS AND SHARP EDGES SMOOTH TO BE HOT DIP GALVANIZED

REVISIONS			
NO.	DATE	DESCRIPTION	REV. BY
0	10/29/13	ISSUED FOR FABRICATION	MS
A	9/18/13	ISSUED FOR APPROVAL	MS

		DENNIS STEEL, INC. 1105 LEANDER DR- LEANDER TX 78641 PH 512 259-4001 / FAX 512 259-1070					
PAINT	GALVANIZED	HOLES U.N.	13/16" DIA	WELD U.N.	E70XX	APPL	SHOP
PROJECT	TRAILS - 620 MEDICAL SHELL 3809 SOUTH 2ND STREET #D-200 WILSON PARKE MANAGEMENT, LLC				DATE	09/17/2013	
DESCRIPTION	CHANNEL GALVANIZED MATL				DRAWN BY	MWS	
ARCH.	LM HOLDER III F.A.I.	ENG.	AUSTIN TX 78704		CHK'D BY	HPS	
CUSTOMER	STRUCTURA INC.				JOB NO.	5465	
					SHT. NO.	B291	

BILL OF MATERIAL

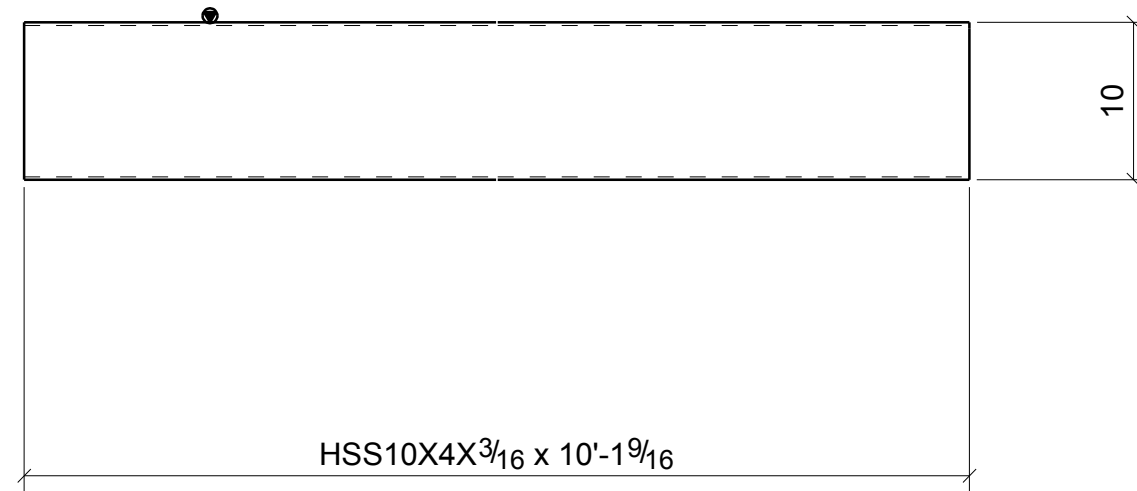

MARK	QTY	DESCRIPTION	LENGTH	WEIGHT	REMARKS
B292	1	BEAM			SQ-2
B292	1	HSS10X4X3/16	10'-1 9/16"	161	A500
TOTAL WEIGHT THIS DRAWING				161	



ONE - BEAM - B292

**NOTE: GRIND ALL WELDS
AND SHARP EDGES SMOOTH
TO BE HOT DIP GALVANIZED**

REVISIONS			
NO.	DATE	DESCRIPTION	REV. BY
0	10/29/13	ISSUED FOR FABRICATION	MS
A	9/18/13	ISSUED FOR APPROVAL	MS

		DENNIS STEEL, INC.			
1105 LEANDER DR- LEANDER TX 78641 PH 512 259-4001 / FAX 512 259-1070					
PAINT	GALVANIZED	HOLES U.N.	13/16" DIA	WELD U.N.	E70XX
PROJECT	TRAILS - 620 MEDICAL SHELL 3809 SOUTH 2ND STREET #D-200 WILSON PARKE MANAGEMENT, LLC				DATE 10/29/2013
DESCRIPTION	BEAM	GALVANIZED MATL	ARCH.	LM HOLDER III F.A.I.	ENG. AUSTIN TX 78704
ARCH.	LM HOLDER III F.A.I.	ENG. AUSTIN TX 78704	CUSTOMER	STRUCTURA INC.	DATE 10/29/2013
CUSTOMER	STRUCTURA INC.	DATE	10/29/2013	DRAWN BY	MWS
DESCRIPTION	BEAM	GALVANIZED MATL	CHK'D BY	HPS	JOB NO. 5465
ARCH.	LM HOLDER III F.A.I.	ENG. AUSTIN TX 78704	CUSTOMER	STRUCTURA INC.	SHT. NO. B292

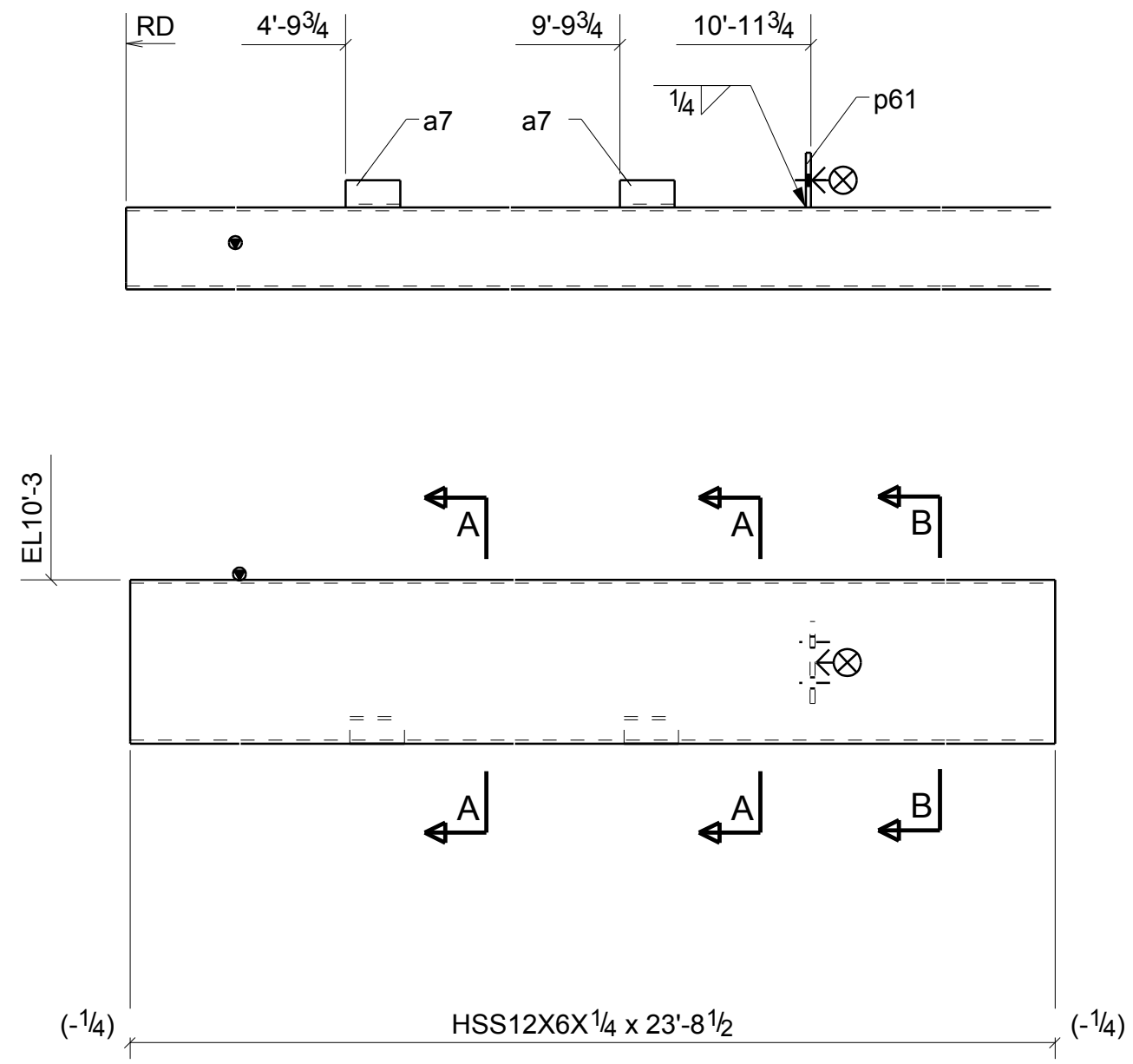

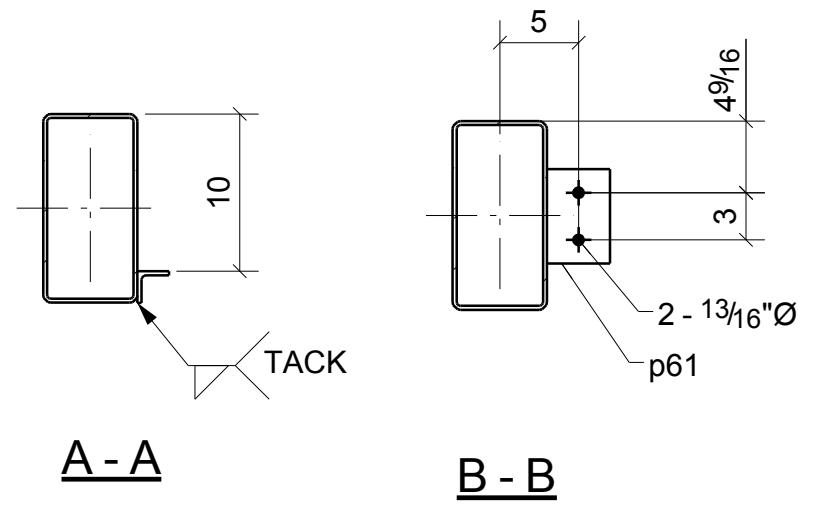

ONE - BEAM - B298

BILL OF MATERIAL					
MARK	QTY	DESCRIPTION	LENGTH	WEIGHT	REMARKS
B298	1	BEAM			SQ-2
B298	1	HSS12X6X1/4	23'-8 1/2"	648	A500
a7	2	L2X2X1/4	0'-4"	2	A36
p61	1	FL3/8"X4"	0'-6"	3	A36
TOTAL WEIGHT THIS DRAWING				653	



NOTE: GRIND ALL WELDS AND SHARP EDGES SMOOTH TO BE HOT DIP GALVANIZED

REVISIONS			
NO.	DATE	DESCRIPTION	REV. BY
0	10/29/13	ISSUED FOR FABRICATION	MS
A	9/18/13	ISSUED FOR APPROVAL	MS

 DENNIS STEEL, INC. 1105 LEANDER DR- LEANDER TX 78641 PH 512 259-4001 / FAX 512 259-1070							
PAINT	GALVANIZED	HOLES U.N.	13/16" DIA	WELD U.N.	E70XX	APPL	SHOP
PROJECT	TRAILS - 620 MEDICAL SHELL 3809 SOUTH 2ND STREET #D-200 WILSON PARKE MANAGEMENT, LLC					DATE	09/19/2013
DESCRIPTION	BEAM	GALVANIZED MATL	DRAWN BY		MWS	CHK'D BY	HPS
ARCH.	LM HOLDER III F.A.I.	ENG.	AUSTIN TX 78704	JOB NO.	5465		
CUSTOMER	STRUCTURA INC.	SHT. NO.		B298			

BILL OF MATERIAL

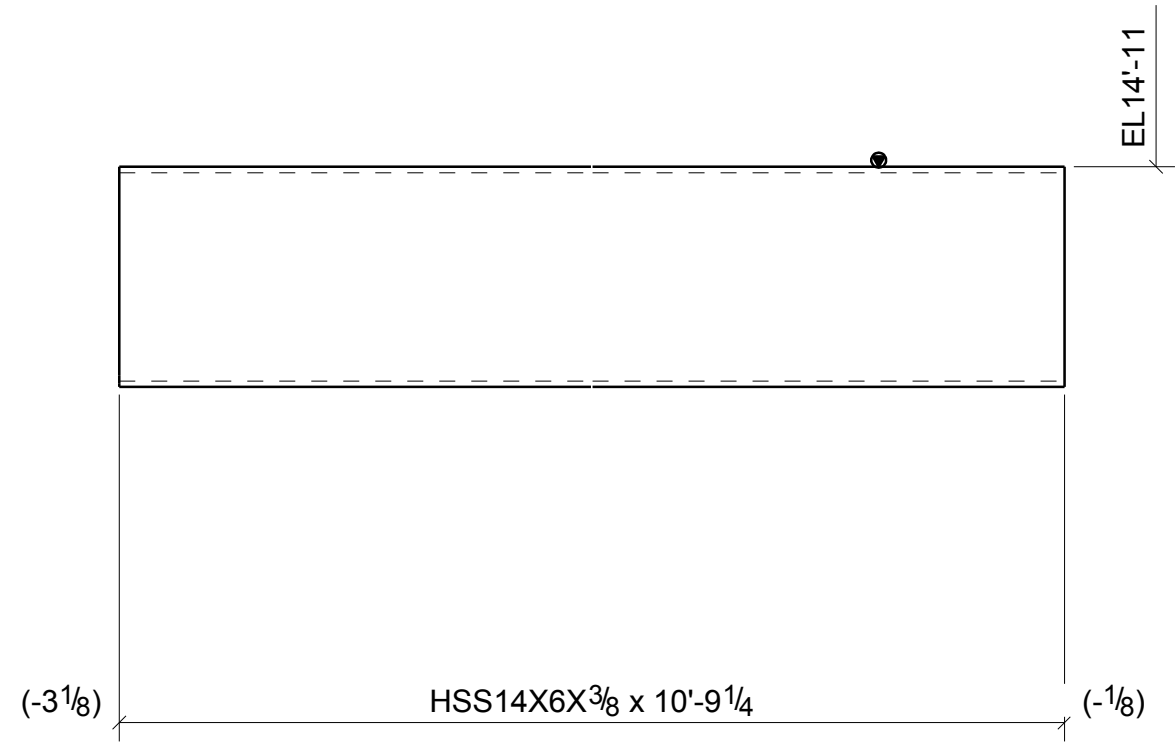

MARK	QTY	DESCRIPTION	LENGTH	WEIGHT	REMARKS
B299	1	BEAM			SQ-2
B299	1	HSS14X6X3/8	10'-9 1/4"	484	A500
TOTAL WEIGHT THIS DRAWING				484	



**NOTE: GRIND ALL WELDS
AND SHARP EDGES SMOOTH
TO BE HOT DIP GALVANIZED**

ONE - BEAM - B299

REVISIONS			
NO.	DATE	DESCRIPTION	REV. BY
0	10/29/13	ISSUED FOR FABRICATION	MS
A	9/18/13	ISSUED FOR APPROVAL	MS

		DENNIS STEEL, INC. 1105 LEANDER DR- LEANDER TX 78641 PH 512 259-4001 / FAX 512 259-1070			
PAINT	GALVANIZED	HOLES U.N.	13/16" DIA	WELD U.N.	E70XX
PROJECT	TRAILS - 620 MEDICAL SHELL 3809 SOUTH 2ND STREET #D-200 WILSON PARKE MANAGEMENT, LLC			DATE	10/29/2013
DESCRIPTION	BEAM	GALVANIZED MATL	ARCH.	LM HOLDER III F.A.I.	ENG. AUSTIN TX 78704
CUSTOMER	STRUCTURA INC.			JOB NO.	5465
				SHT. NO.	B299

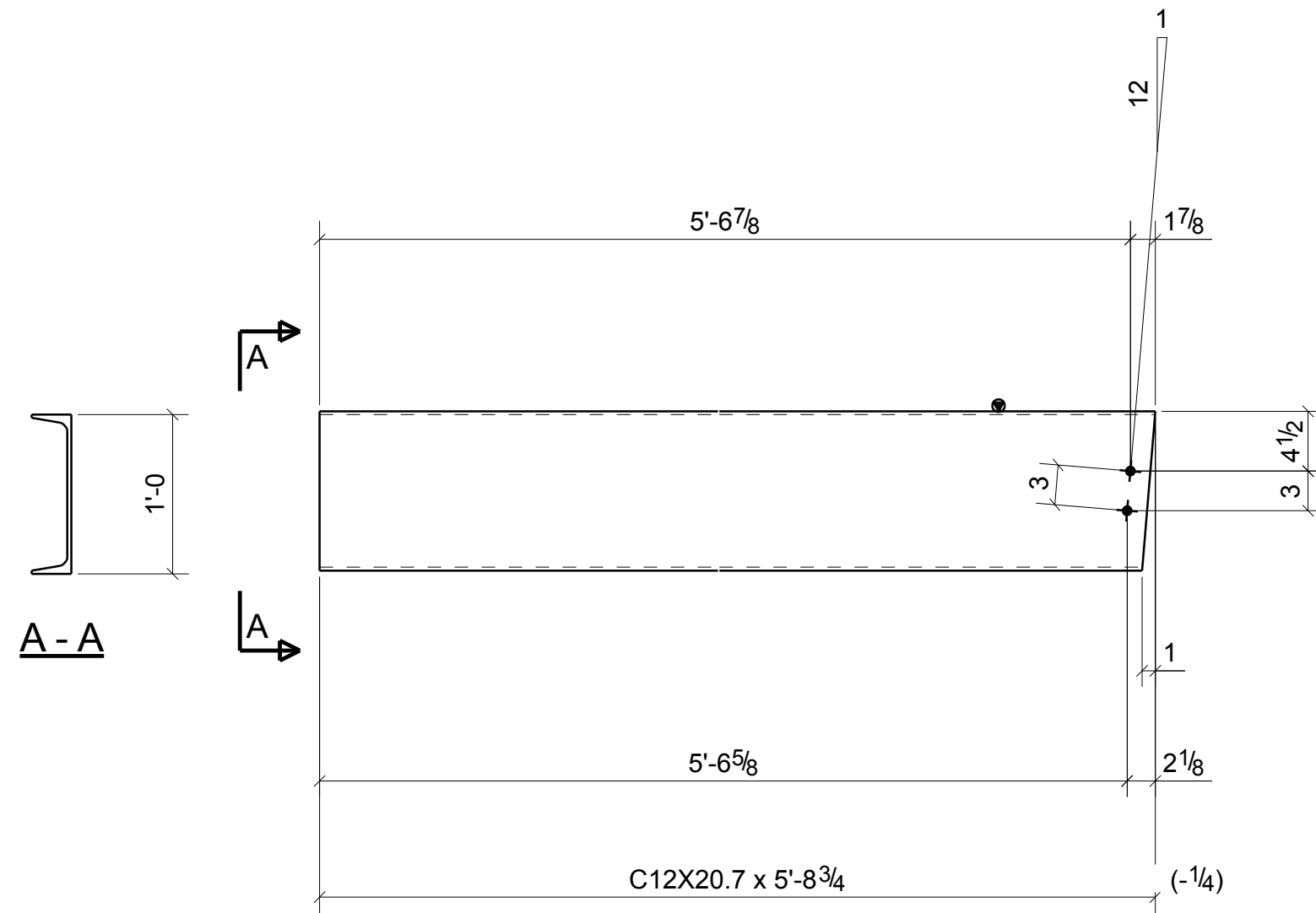



ONE - CHANNEL - B300

BILL OF MATERIAL

MARK	QTY	DESCRIPTION	LENGTH	WEIGHT	REMARKS
B300	1	CHANNEL			SQ-1/BEV-1
B300	1	C12X20.7	5'-8 3/4"	119	A36
	2	3/4"Ø A325N BOLT	0'-2 1/4"	1	Site
TOTAL WEIGHT THIS DRAWING				120	

NOTE: GRIND ALL WELDS AND SHARP EDGES SMOOTH TO BE HOT DIP GALVANIZED

REVISIONS			
NO.	DATE	DESCRIPTION	REV. BY
0	10/29/13	ISSUED FOR FABRICATION	MS
A	9/18/13	ISSUED FOR APPROVAL	MS

		DENNIS STEEL, INC. 1105 LEANDER DR- LEANDER TX 78641 PH 512 259-4001 / FAX 512 259-1070			
PAINT	GALVANIZED	HOLES U.N.	13/16" DIA	WELD U.N.	E70XX
PROJECT	TRAILS - 620 MEDICAL SHELL 3809 SOUTH 2ND STREET #D-200 WILSON PARKE MANAGEMENT, LLC			DATE	09/17/2013
DESCRIPTION	CHANNEL	GALVANIZED MATL	ARCH.	LM HOLDER III F.A.I.	ENG. AUSTIN TX 78704
ARCH.	LM HOLDER III F.A.I.	ENG.	AUSTIN TX 78704	JOB NO.	5465
CUSTOMER	STRUCTURA INC.			CHK'D BY	HPS
				SHT. NO.	B300

BILL OF MATERIAL

MARK	QTY	DESCRIPTION	LENGTH	WEIGHT	REMARKS
B301	7	BEAMS			SQ-1/BEV-1
B301	7	HSS10X4X3/16	5'-9"	640	A500
TOTAL WEIGHT THIS DRAWING				640	

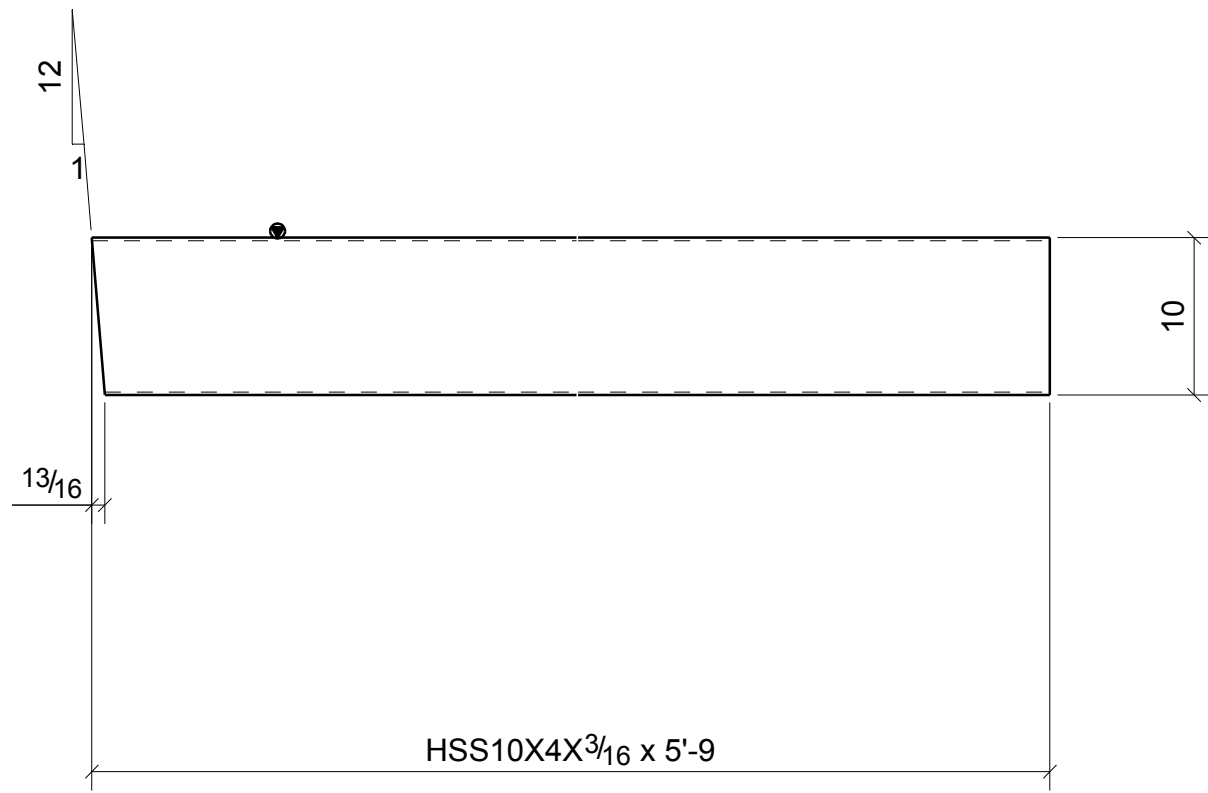

NOTE: GRIND ALL WELDS
AND SHARP EDGES SMOOTH
TO BE HOT DIP GALVANIZED

7 - BEAMS - B301

REVISIONS			
NO.	DATE	DESCRIPTION	REV. BY
0	10/29/13	ISSUED FOR FABRICATION	MS
A	9/18/13	ISSUED FOR APPROVAL	MS



DENNIS STEEL, INC.

1105 LEANDER DR- LEANDER TX 78641
PH 512 259-4001 / FAX 512 259-1070



PAINT	GALVANIZED	HOLES U.N.	13/16" DIA	WELD U.N.	E70XX	APPL	SHOP
PROJECT	TRAILS - 620 MEDICAL SHELL 3809 SOUTH 2ND STREET #D-200 WILSON PARKE MANAGEMENT, LLC					DATE	09/17/2013
DESCRIPTION	BEAM	GALVANIZED MATL	DRAWN BY		MWS	CHK'D BY	HPS
ARCH.	LM HOLDER III F.A.I.	ENG.	AUSTIN TX 78704	JOB NO.	5465		
CUSTOMER	STRUCTURA INC.					SHT. NO.	B301

BILL OF MATERIAL

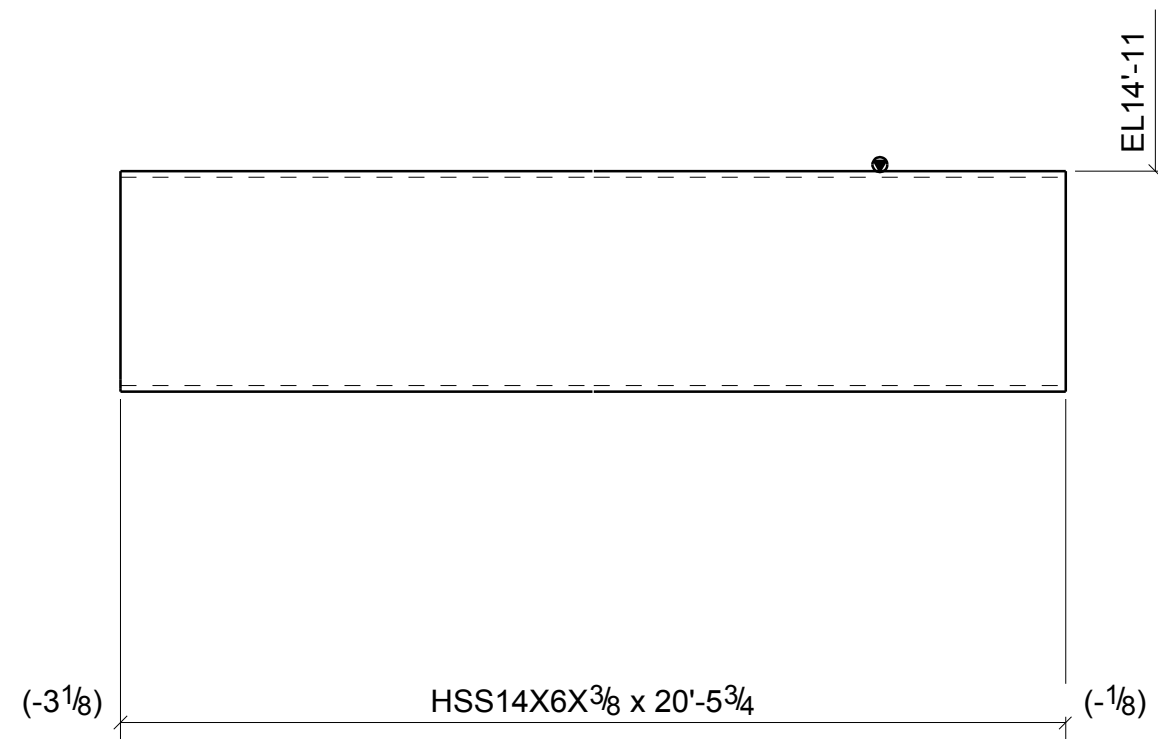

MARK	QTY	DESCRIPTION	LENGTH	WEIGHT	REMARKS
B302	1	BEAM			SQ-2
B302	1	HSS14X6X3/8	20'-5 3/4"	920	A500
TOTAL WEIGHT THIS DRAWING				920	



**NOTE: GRIND ALL WELDS
AND SHARP EDGES SMOOTH
TO BE HOT DIP GALVANIZED**

ONE - BEAM - B302

REVISIONS			
NO.	DATE	DESCRIPTION	REV. BY
0	10/29/13	ISSUED FOR FABRICATION	MS
A	9/18/13	ISSUED FOR APPROVAL	MS

		DENNIS STEEL, INC.			
1105 LEANDER DR- LEANDER TX 78641 PH 512 259-4001 / FAX 512 259-1070					
PAINT	GALVANIZED	HOLES U.N.	13/16" DIA	WELD U.N.	E70XX
PROJECT	TRAILS - 620 MEDICAL SHELL 3809 SOUTH 2ND STREET #D-200 WILSON PARKE MANAGEMENT, LLC				DATE 09/18/2013
DESCRIPTION	BEAM	GALVANIZED MATL			DRAWN BY MWS
ARCH.	LM HOLDER III F.A.I.	ENG.	AUSTIN TX 78704	CHK'D BY HPS	
CUSTOMER	STRUCTURA INC.				JOB NO. 5465
					SHT. NO. B302

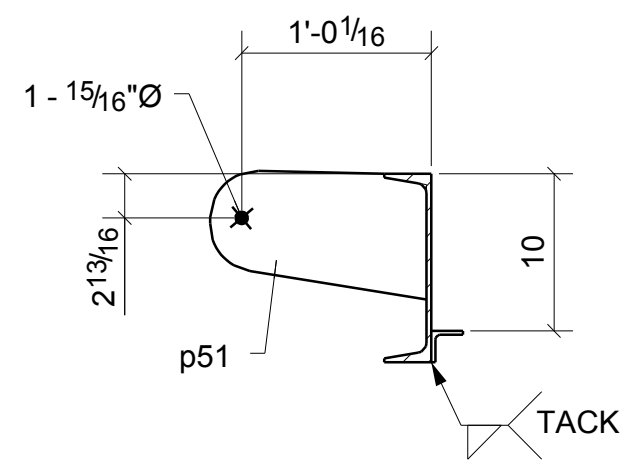
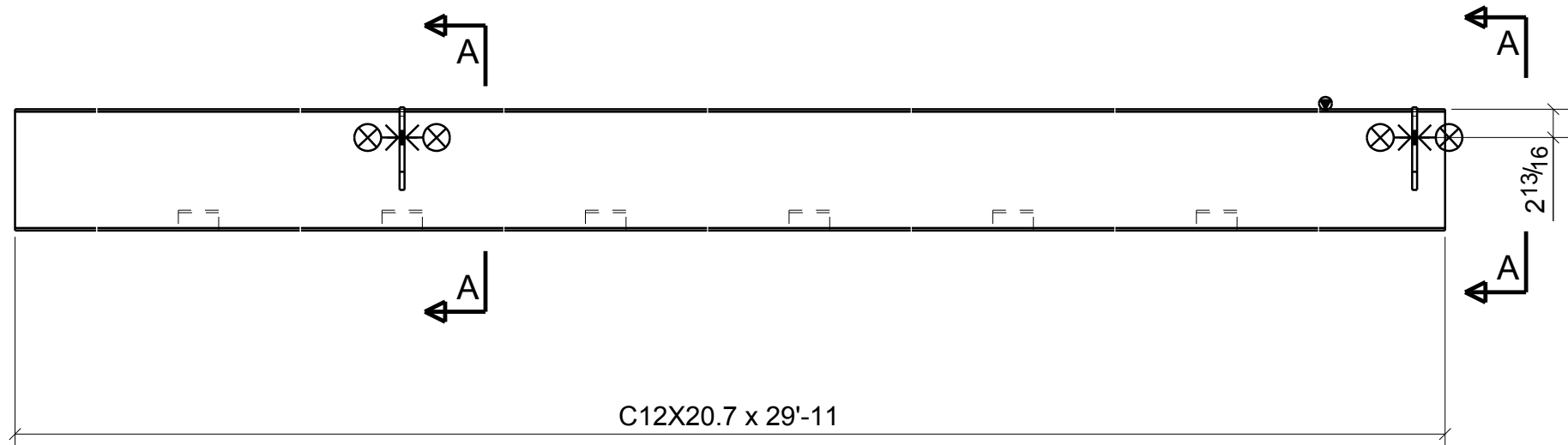
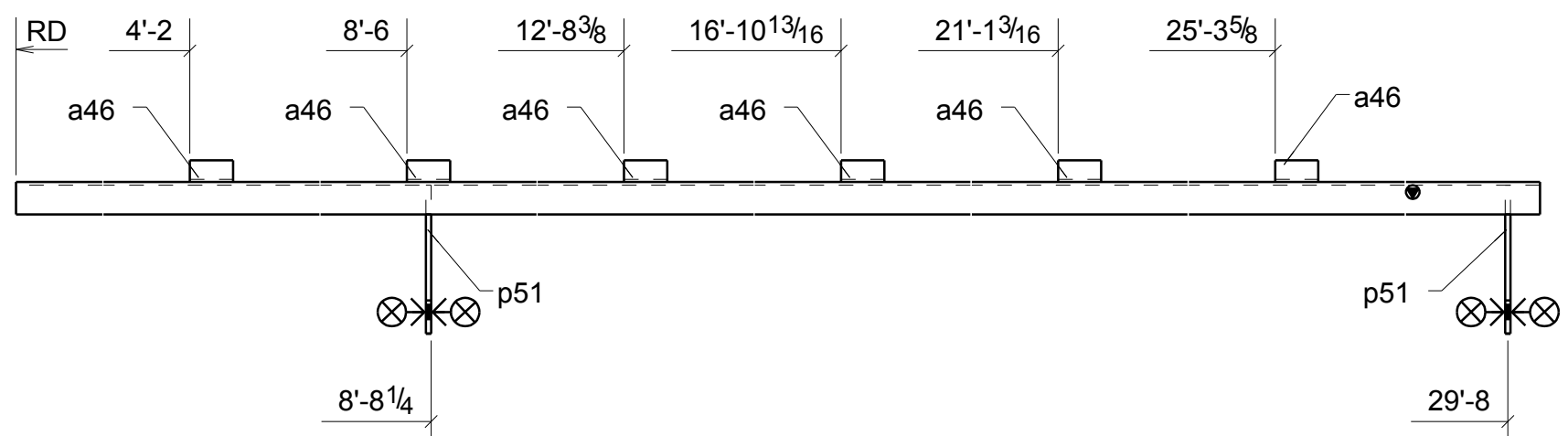

A - A



ONE - CHANNEL - B303

BILL OF MATERIAL

MARK	QTY	DESCRIPTION	LENGTH	WEIGHT	REMARKS
B303	1	CHANNEL			SQ-2
B303	1	C12X20.7	29'-11"	619	A36
a46	6	L2X2X1/4	0'-4"	6	A36
p51	2	PL1/2"X7 15/16"	1'-1 7/8"	26	A36
	2	7/8"Ø A307 BOLT	0'-3"	2	Site
TOTAL WEIGHT THIS DRAWING				653	

NOTE: GRIND ALL WELDS AND SHARP EDGES SMOOTH TO BE HOT DIP GALVANIZED

REVISIONS			
NO.	DATE	DESCRIPTION	REV. BY
0	10/29/13	ISSUED FOR FABRICATION	MS
A	9/18/13	ISSUED FOR APPROVAL	MS

 DENNIS STEEL, INC. 1105 LEANDER DR- LEANDER TX 78641 PH 512 259-4001 / FAX 512 259-1070							
PAINT	GALVANIZED	HOLES U.N.	13/16" DIA	WELD U.N.	E70XX	APPL	SHOP
PROJECT	TRAILS - 620 MEDICAL SHELL 3809 SOUTH 2ND STREET #D-200 WILSON PARKE MANAGEMENT, LLC					DATE	09/18/2013
DESCRIPTION	CHANNEL	GALVANIZED MATL	DRAWN BY		MWS	CHK'D BY	HPS
ARCH.	LM HOLDER III F.A.I.	ENG.	AUSTIN TX 78704	JOB NO.	5465		
CUSTOMER	STRUCTURA INC.	SHT. NO.				B303	

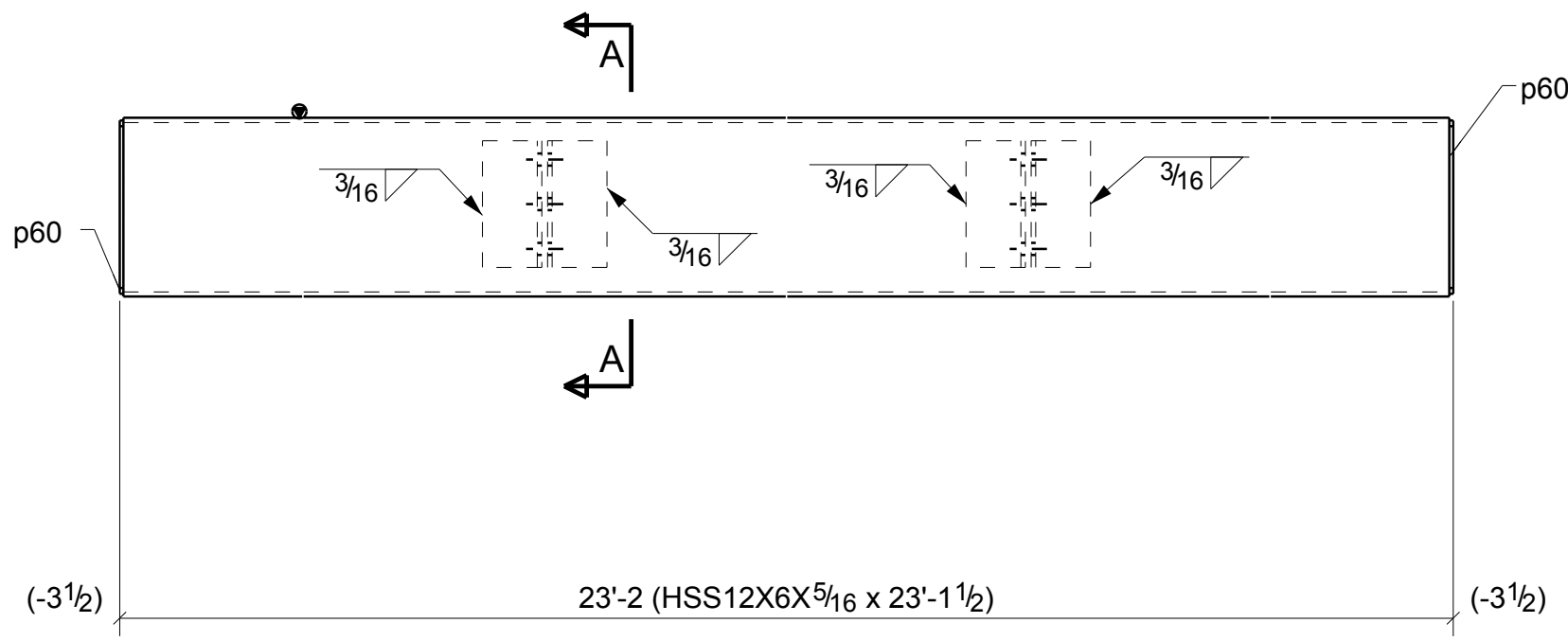
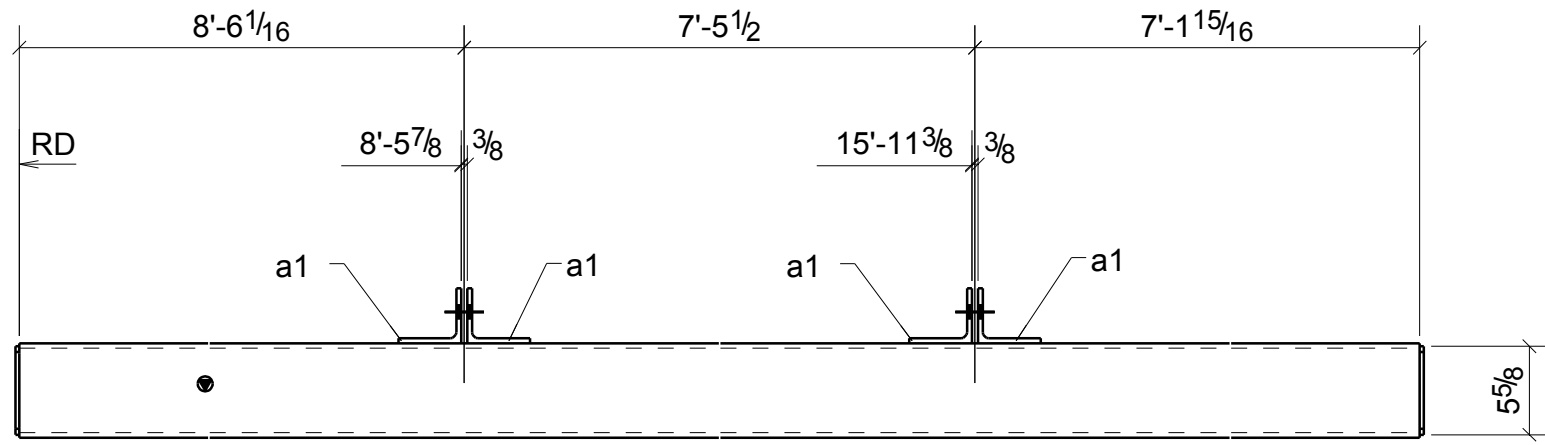

ONE - BEAM - B306

BILL OF MATERIAL

MARK	QTY	DESCRIPTION	LENGTH	WEIGHT	REMARKS
B306	1	BEAM			SQ-2
B306	1	HSS12X6X5/16	23'-1 1/2"	781	A500
a1	4	L4X3-1/2X5/16	0'-8 1/2"	22	A36
p60	2	PL1/4"X5 5/8"	0'-11 5/8"	9	A36
TOTAL WEIGHT THIS DRAWING				812	

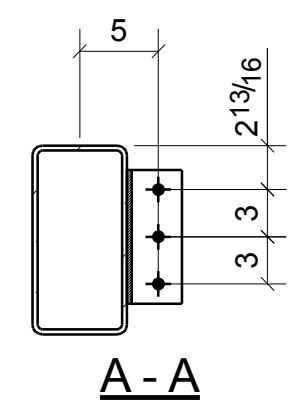

NOTE: GRIND ALL WELDS AND SHARP EDGES SMOOTH TO BE HOT DIP GALVANIZED

REVISIONS			
NO.	DATE	DESCRIPTION	REV. BY
0	10/29/13	ISSUED FOR FABRICATION	MS

		DENNIS STEEL, INC. 1105 LEANDER DR- LEANDER TX 78641 PH 512 259-4001 / FAX 512 259-1070						
PAINT	GALVANIZED	HOLES U.N.	13/16" DIA	WELD U.N.	E70XX	APPL	SHOP	
PROJECT	TRAILS - 620 MEDICAL SHELL 3809 SOUTH 2ND STREET #D-200 WILSON PARKE MANAGEMENT, LLC				DATE	10/29/2013		
DESCRIPTION	BEAM	GALVANIZED MATL	ARCH.	LM HOLDER III F.A.I.	ENG.	AUSTIN TX 78704	DRAWN BY	MWS
ARCH.	LM HOLDER III F.A.I.	ENG.	AUSTIN TX 78704	DESCRIPTION	BEAM	GALVANIZED MATL	CHK'D BY	HPS
CUSTOMER	STRUCTURA INC.	JOB NO.	5465	DATE	10/29/2013	DRAWN BY	MWS	CHK'D BY
		CUSTOMER	STRUCTURA INC.	SHT. NO.	B306			

BILL OF MATERIAL

MARK	QTY	DESCRIPTION	LENGTH	WEIGHT	REMARKS
B314	1	BEAM			SQ-2
B314	1	HSS12X6X1/4	24'-11 1/2"	682	A500
a54	4	L1-1/2X1-1/2X1/4	0'-4"	3	A36
TOTAL WEIGHT THIS DRAWING				685	

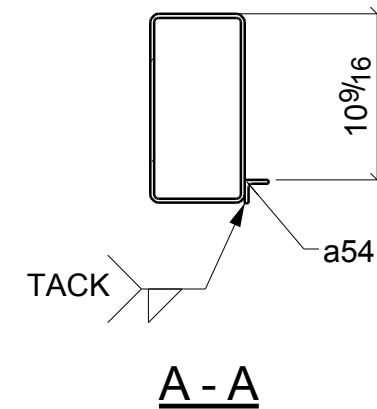
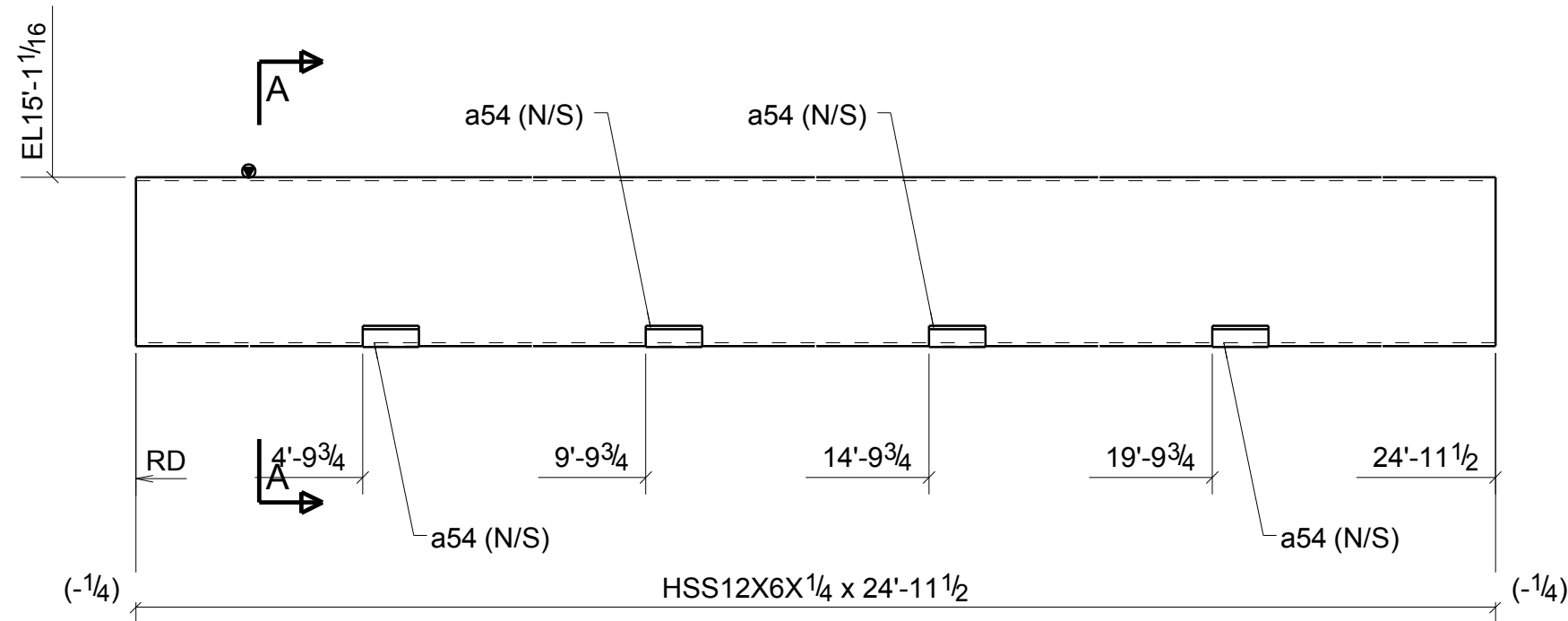

**NOTE: GRIND ALL WELDS
AND SHARP EDGES SMOOTH
TO BE HOT DIP GALVANIZED**

ONE - BEAM - B314

REVISIONS			
NO.	DATE	DESCRIPTION	REV. BY
0	10/29/13	ISSUED FOR FABRICATION	MS
A	9/18/13	ISSUED FOR APPROVAL	MS

DENNIS STEEL, INC.
1105 LEANDER DR- LEANDER TX 78641
PH 512 259-4001 / FAX 512 259-1070

PAINT GALVANIZED	HOLES U.N. 13/16" DIA	WELD U.N. E70XX	APPL 	SHOP
PROJECT TRAILS - 620 MEDICAL SHELL 3809 SOUTH 2ND STREET #D-200 WILSON PARKE MANAGEMENT, LLC			DATE 10/29/2013	
DESCRIPTION BEAM GALVANIZED MATL			DRAWN BY MWS	
ARCH. LM HOLDER III F.A.I.			CHK'D BY HPS	
CUSTOMER STRUCTURA INC.			JOB NO. 5465	
			SHT. NO. B314	

BILL OF MATERIAL

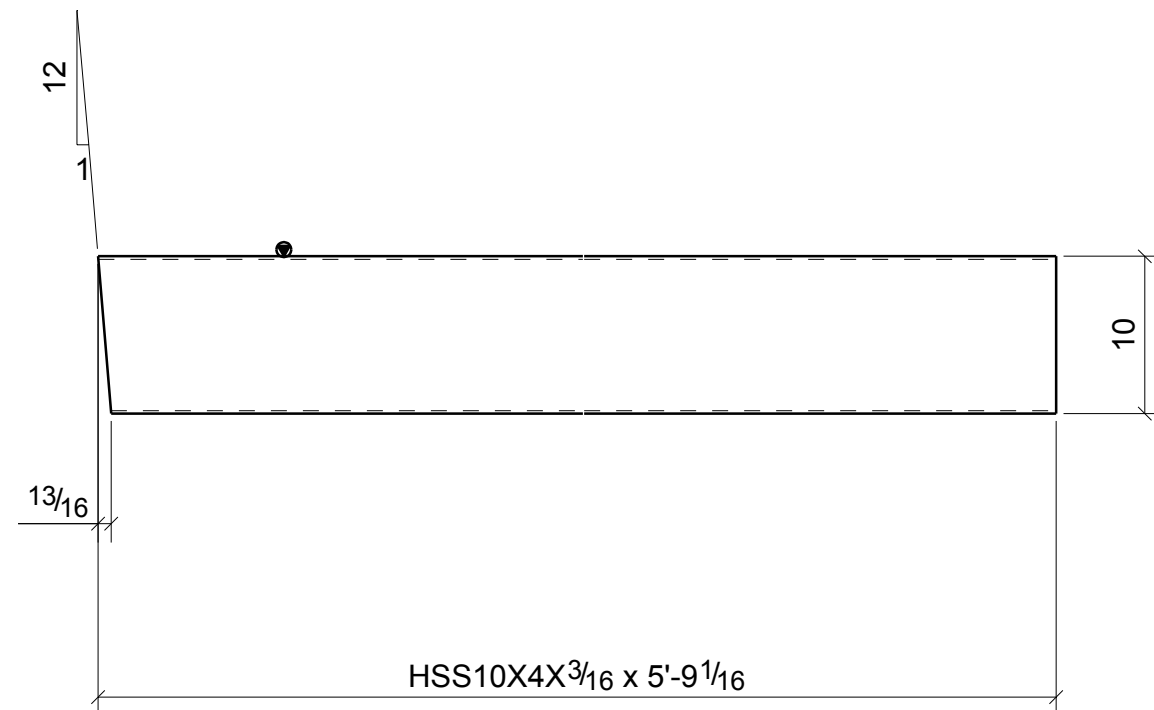

MARK	QTY	DESCRIPTION	LENGTH	WEIGHT	REMARKS
B316	7	BEAMS			SQ-1/BEV-1
B316	7	HSS10X4X3/16	5'-9 1/16"	640	A500
TOTAL WEIGHT THIS DRAWING				640	



**NOTE: GRIND ALL WELDS
AND SHARP EDGES SMOOTH
TO BE HOT DIP GALVANIZED**

7 - BEAMS - B316

REVISIONS			
NO.	DATE	DESCRIPTION	REV. BY
0	10/29/13	ISSUED FOR FABRICATION	MS
A	9/18/13	ISSUED FOR APPROVAL	MS

		DENNIS STEEL, INC.			
1105 LEANDER DR- LEANDER TX 78641 PH 512 259-4001 / FAX 512 259-1070					
PAINT	GALVANIZED	HOLES U.N.	13/16" DIA	WELD U.N.	E70XX
PROJECT	TRAILS - 620 MEDICAL SHELL 3809 SOUTH 2ND STREET #D-200 WILSON PARKE MANAGEMENT, LLC			DATE	09/17/2013
DESCRIPTION	BEAM	GALVANIZED MATL	DRAWN BY	MWS	
ARCH.	LM HOLDER III F.A.I.	ENG.	AUSTIN TX 78704	CHK'D BY	HPS
CUSTOMER	STRUCTURA INC.			JOB NO.	5465
				SHT. NO.	B316

BILL OF MATERIAL

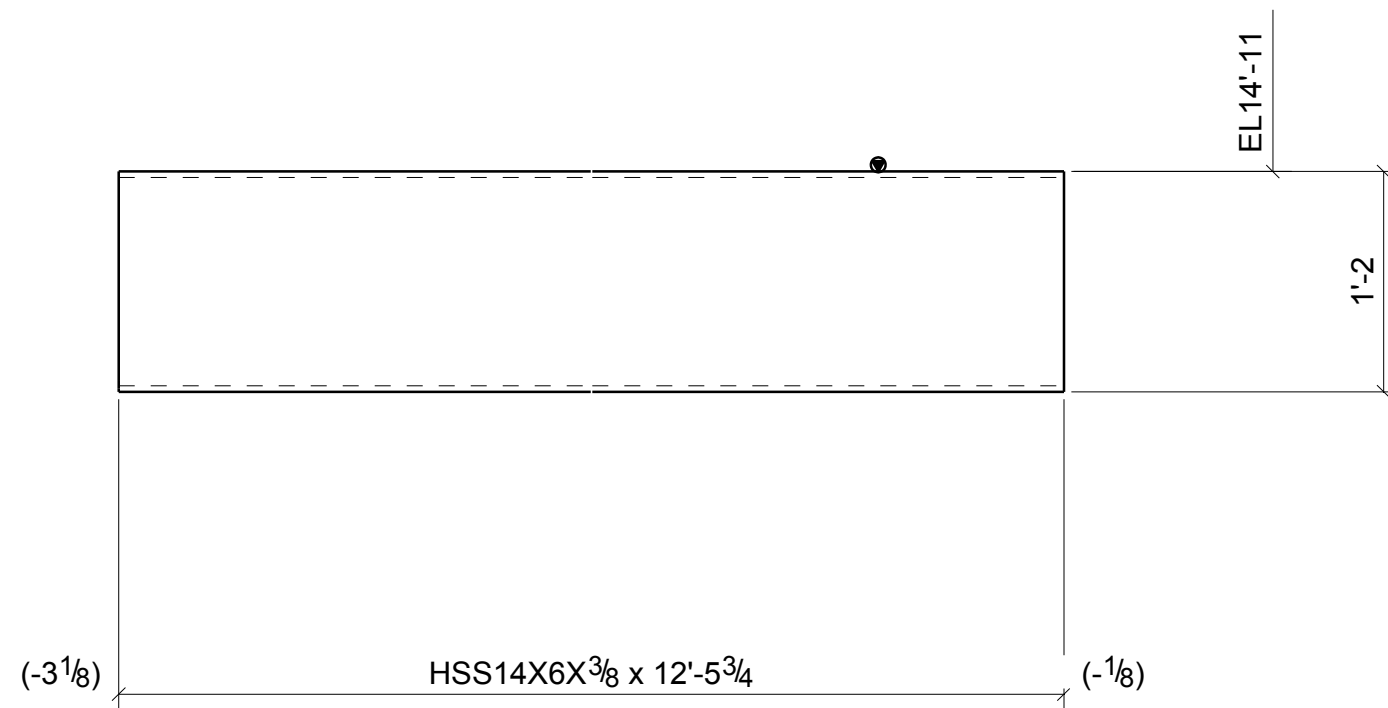

MARK	QTY	DESCRIPTION	LENGTH	WEIGHT	REMARKS
B317	1	BEAM			SQ-2
B317	1	HSS14X6X3/8	12'-5 3/4"	561	A500
TOTAL WEIGHT THIS DRAWING				561	



NOTE: GRIND ALL WELDS
AND SHARP EDGES SMOOTH
TO BE HOT DIP GALVANIZED

ONE - BEAM - B317

REVISIONS			
NO.	DATE	DESCRIPTION	REV. BY
0	10/29/13	ISSUED FOR FABRICATION	MS
A	9/18/13	ISSUED FOR APPROVAL	MS

		DENNIS STEEL, INC. 1105 LEANDER DR- LEANDER TX 78641 PH 512 259-4001 / FAX 512 259-1070			
PAINT	GALVANIZED	HOLES U.N.	13/16" DIA	WELD U.N.	E70XX
PROJECT	TRAILS - 620 MEDICAL SHELL 3809 SOUTH 2ND STREET #D-200 WILSON PARKE MANAGEMENT, LLC			DATE	09/18/2013
DESCRIPTION	BEAM	GALVANIZED MATL	ARCH.	LM HOLDER III F.A.I.	ENG. AUSTIN TX 78704
CUSTOMER	STRUCTURA INC.			JOB NO.	5465
				SHT. NO.	B317

BILL OF MATERIAL

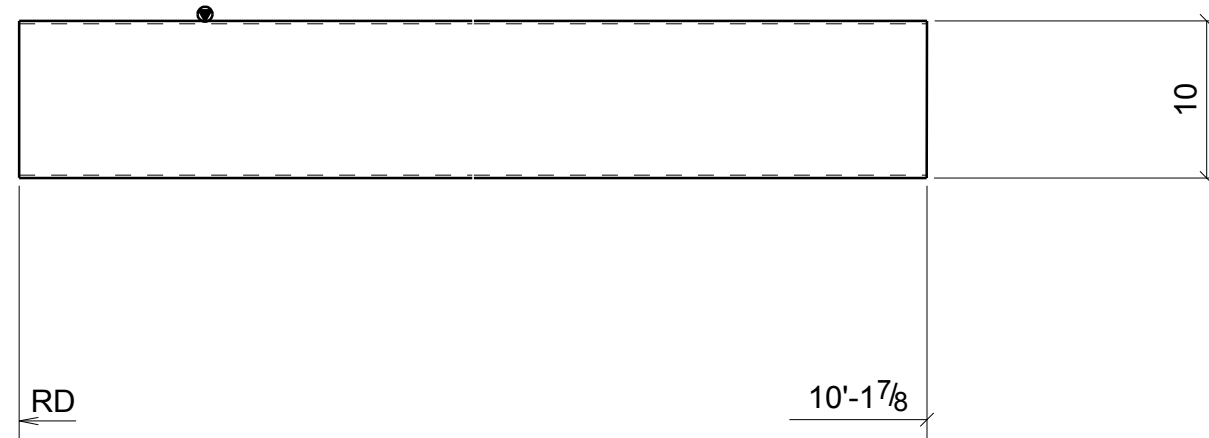

MARK	QTY	DESCRIPTION	LENGTH	WEIGHT	REMARKS
B318	2	BEAMS			SQ-1/BEV-1
B318	2	HSS10X4X3/16	10'-1 7/8"	323	A500
TOTAL WEIGHT THIS DRAWING				323	



**NOTE: GRIND ALL WELDS
AND SHARP EDGES SMOOTH
TO BE HOT DIP GALVANIZED**

2 - BEAMS - B318

REVISIONS			
NO.	DATE	DESCRIPTION	REV. BY
0	10/29/13	ISSUED FOR FABRICATION	MS

		DENNIS STEEL, INC.			
1105 LEANDER DR- LEANDER TX 78641 PH 512 259-4001 / FAX 512 259-1070					
PAINT	GALVANIZED	HOLES U.N.	13/16" DIA	WELD U.N.	E70XX
PROJECT	TRAILS - 620 MEDICAL SHELL 3809 SOUTH 2ND STREET #D-200 WILSON PARKE MANAGEMENT, LLC				DATE 10/29/2013
DESCRIPTION	BEAM	GALVANIZED MATL	ARCH.	LM HOLDER III F.A.I.	DRAWN BY MWS
ARCH.	LM HOLDER III F.A.I.	ENG.	AUSTIN TX 78704	CHK'D BY HPS	JOB NO. 5465
CUSTOMER	STRUCTURA INC.				SHT. NO. B318

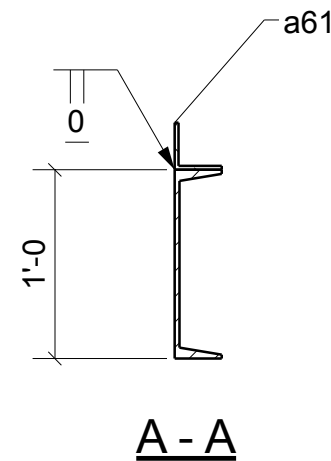
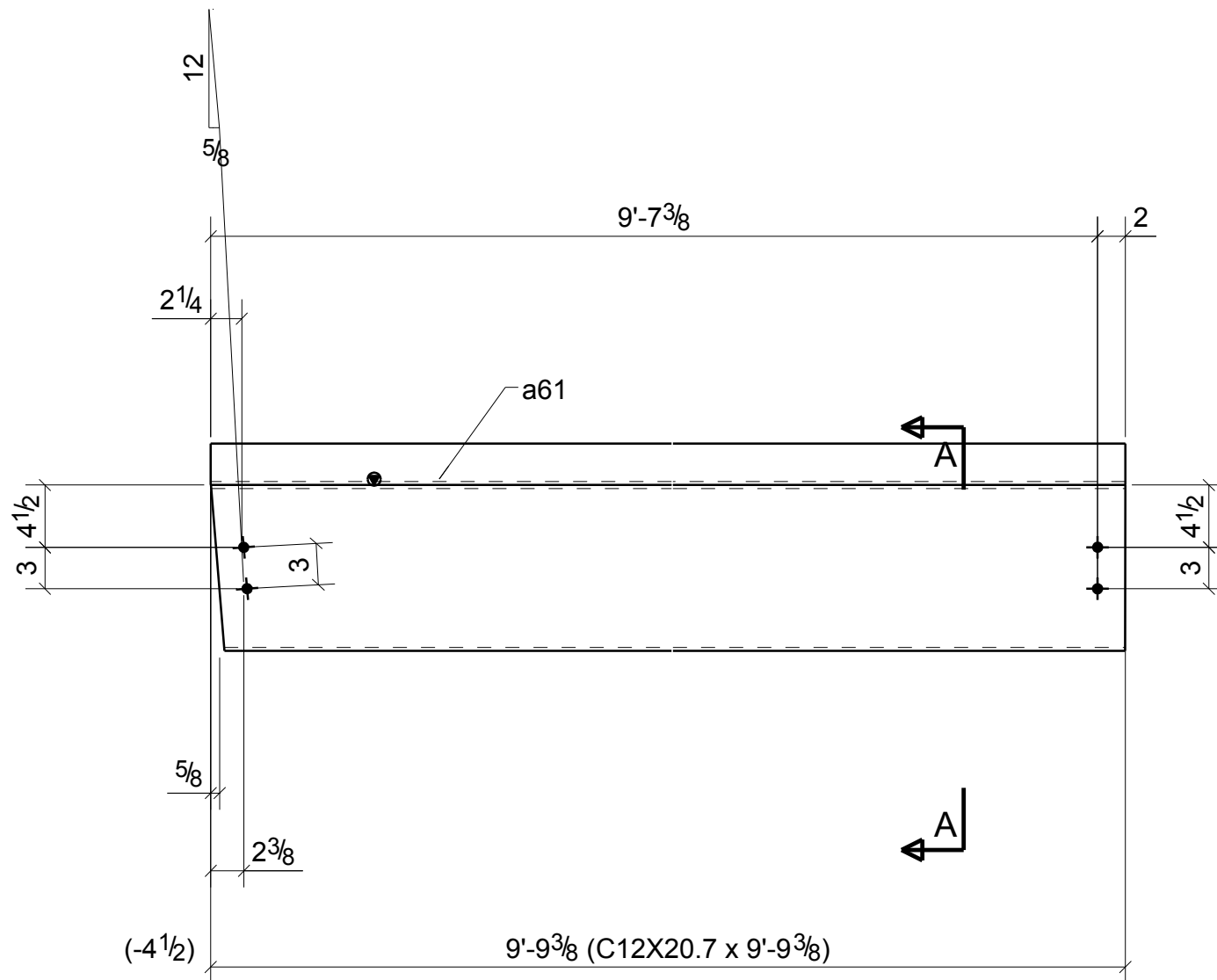

BILL OF MATERIAL					
MARK	QTY	DESCRIPTION	LENGTH	WEIGHT	REMARKS
B321	1	CHANNEL			BEV-2
B321	1	C12X20.7	9'-9 3/8"	202	A36
a61	1	L3X3X1/4	9'-9 3/8"	48	A36
	4	3/4"Ø A325N BOLT	0'-2 1/4"	2	Site
TOTAL WEIGHT THIS DRAWING				253	

NOTE: GRIND ALL WELDS AND SHARP EDGES SMOOTH TO BE HOT DIP GALVANIZED

REVISIONS			
NO.	DATE	DESCRIPTION	REV. BY
0	10/29/13	ISSUED FOR FABRICATION	MS
A	9/18/13	ISSUED FOR APPROVAL	MS



DENNIS STEEL, INC.

1105 LEANDER DR- LEANDER TX 78641
PH 512 259-4001 / FAX 512 259-1070



PAINT	GALVANIZED	HOLES U.N.	13/16" DIA	WELD U.N.	E70XX	APPL	SHOP
PROJECT	TRAILS - 620 MEDICAL SHELL 3809 SOUTH 2ND STREET #D-200 WILSON PARKE MANAGEMENT, LLC					DATE	10/29/2013
DESCRIPTION	CHANNEL	GALVANIZED MATL				DRAWN BY	MWS
ARCH.	LM HOLDER III F.A.I.	ENG.	AUSTIN TX 78704		CHK'D BY	HPS	JOB NO. 5465
CUSTOMER	STRUCTURA INC.					SHT. NO.	B321

ONE - CHANNEL - B321

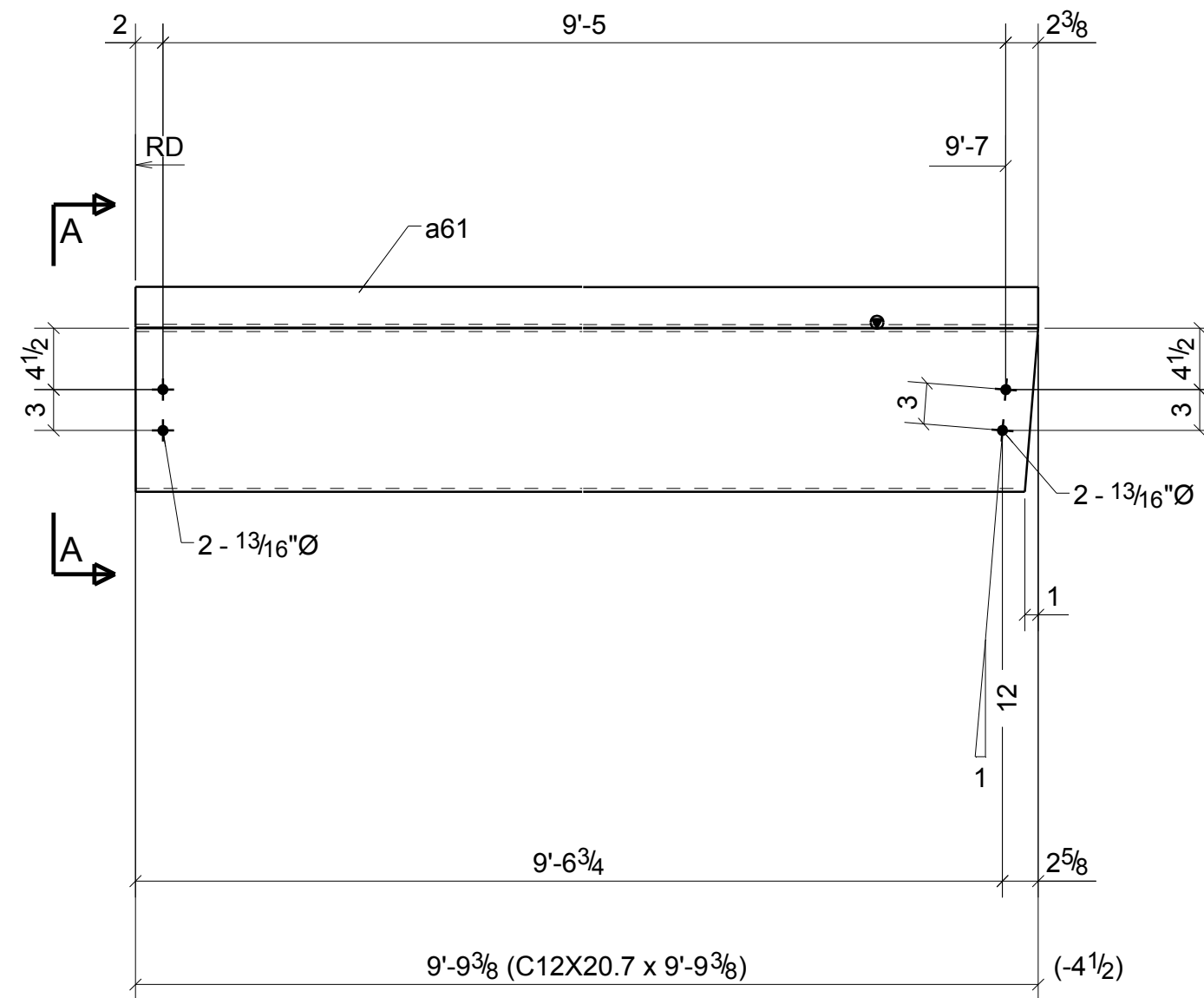

ONE - CHANNEL - B322

DENOTES MARK END OF BEAM

BILL OF MATERIAL

MARK	QTY	DESCRIPTION	LENGTH	WEIGHT	REMARKS
B322	1	CHANNEL			BEV-2
B322	1	C12X20.7	9'-9 3/8"	202	A36
a61	1	L3X3X1/4	9'-9 3/8"	48	A36
	4	3/4"Ø A325N BOLT	0'-2 1/4"	2	Site
TOTAL WEIGHT THIS DRAWING				253	

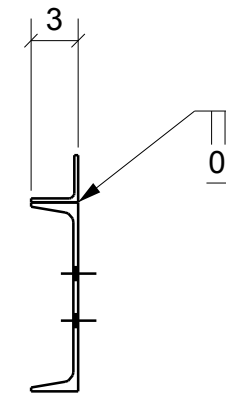

A - A

NOTE: GRIND ALL WELDS
AND SHARP EDGES SMOOTH
TO BE HOT DIP GALVANIZED

REVISIONS				PRINT RECORD		
NO.	DATE	DESCRIPTION	BY	DATE	QTY.	ISSUED
0	10/29/13	ISSUED FOR FABRICATION				MS



DENNIS STEEL, INC.

1105 LEANDER DR- LEANDER TX 78641
PH 512 259-4001 / FAX 512 259-1070



PAINT	HOLES U.N. 13/16" DIA	WELD U.N. E70XX	APPL	SHOP
PROJECT	TRAILS - 620 MEDICAL SHELL 3809 SOUTH 2ND STREET #D-200 WILSON PARKE MANAGEMENT, LLC			DATE 10/29/2013
DESCRIPTION	CHANNEL			DRAWN BY MWS
ARCH. LM HOLDER III F.A.I.	ENG. AUSTIN TX 78704	JOB NO. 5465		CHK'D BY HPS
CUSTOMER STRUCTURA INC.	SHT. NO. B322			

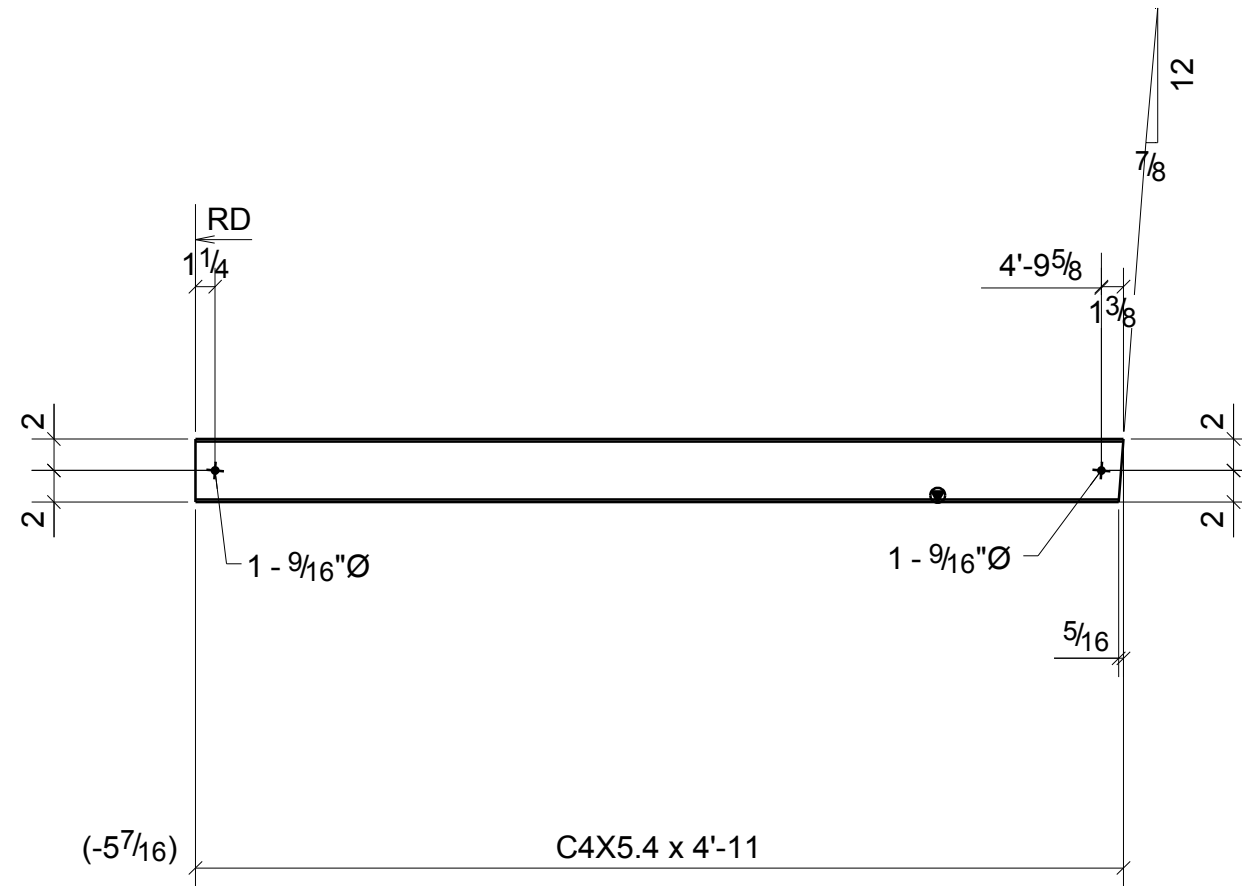



ONE - CHANNEL - B326

BILL OF MATERIAL

MARK	QTY	DESCRIPTION	LENGTH	WEIGHT	REMARKS
B326	1	CHANNEL			SQ-1/BEV-1
B326	1	C4X5.4	4'-11"	26	A36
	2	1/2"Ø A307 BOLT	0'-1 1/2"	0	Site
TOTAL WEIGHT THIS DRAWING				27	

**NOTE: GRIND ALL WELDS
AND SHARP EDGES SMOOTH
TO BE HOT DIP GALVANIZED**

REVISIONS			
NO.	DATE	DESCRIPTION	REV. BY
0	10/29/13	ISSUED FOR FABRICATION	MS
A	9/18/13	ISSUED FOR APPROVAL	MS

		DENNIS STEEL, INC.			
1105 LEANDER DR- LEANDER TX 78641 PH 512 259-4001 / FAX 512 259-1070					
PAINT	GALVANIZED	HOLES U.N.	13/16" DIA	WELD U.N.	E70XX
PROJECT	TRAILS - 620 MEDICAL SHELL 3809 SOUTH 2ND STREET #D-200 WILSON PARKE MANAGEMENT, LLC				DATE 09/17/2013
DESCRIPTION	CHANNEL GALVANIZED MATL				DRAWN BY MWS
ARCH.	LM HOLDER III F.A.I.	ENG.	AUSTIN TX 78704		CHK'D BY HPS
CUSTOMER	STRUCTURA INC.				JOB NO. 5465
					SHT. NO. B326

BILL OF MATERIAL

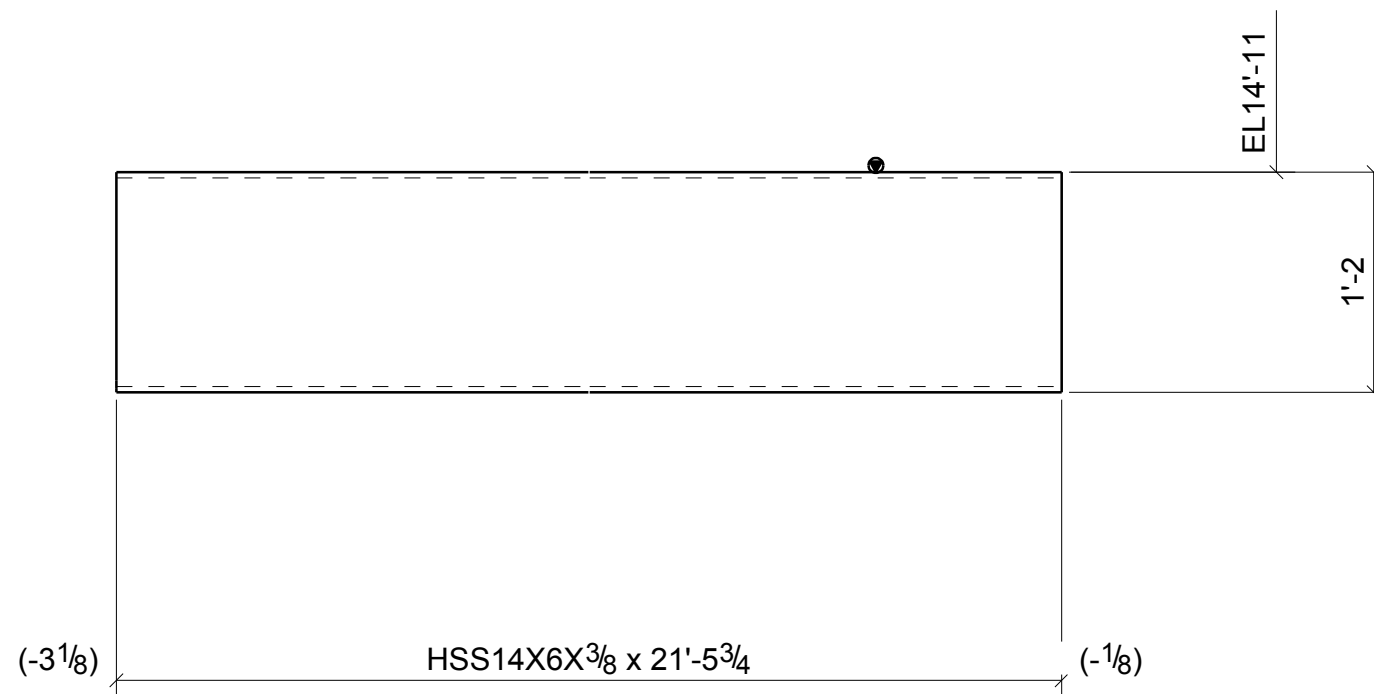

MARK	QTY	DESCRIPTION	LENGTH	WEIGHT	REMARKS
B327	1	BEAM			SQ-2
B327	1	HSS14X6X3/8	21'-5 3/4"	965	A500
TOTAL WEIGHT THIS DRAWING				965	



ONE - BEAM - B327

**NOTE: GRIND ALL WELDS
AND SHARP EDGES SMOOTH
TO BE HOT DIP GALVANIZED**

REVISIONS			
NO.	DATE	DESCRIPTION	REV. BY
0	10/29/13	ISSUED FOR FABRICATION	MS
A	9/18/13	ISSUED FOR APPROVAL	MS

		DENNIS STEEL, INC. 1105 LEANDER DR- LEANDER TX 78641 PH 512 259-4001 / FAX 512 259-1070			
PAINT	GALVANIZED	HOLES U.N.	13/16" DIA	WELD U.N.	E70XX
PROJECT	TRAILS - 620 MEDICAL SHELL 3809 SOUTH 2ND STREET #D-200 WILSON PARKE MANAGEMENT, LLC			DATE	09/18/2013
DESCRIPTION	BEAM	GALVANIZED MATL	ARCH.	LM HOLDER III F.A.I.	ENG. AUSTIN TX 78704
CUSTOMER	STRUCTURA INC.			JOB NO.	5465
				SHT. NO.	B327

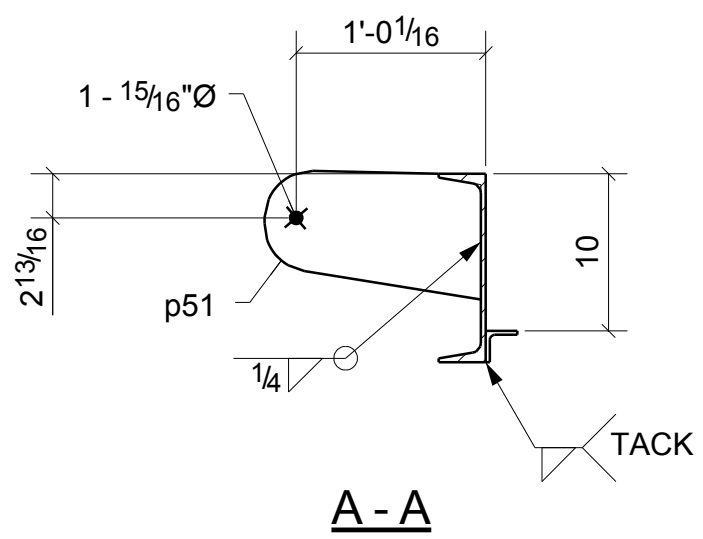
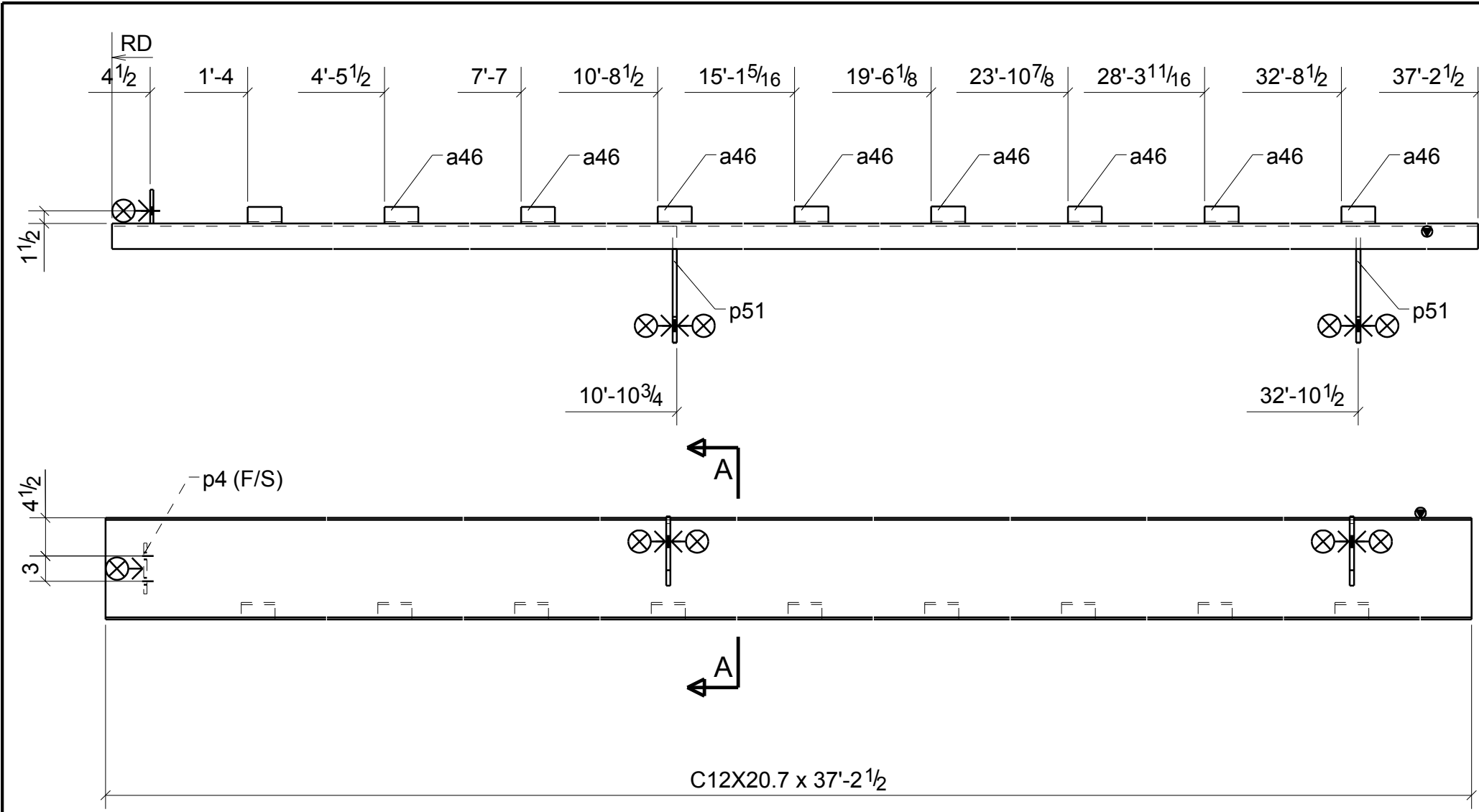

ONE - CHANNEL - B328

BILL OF MATERIAL

MARK	QTY	DESCRIPTION	LENGTH	WEIGHT	REMARKS
B328	1	CHANNEL			SQ-2
B328	1	C12X20.7	37'-2 1/2"	770	A36
a46	9	L2X2X1/4	0'-4"	10	A36
p4	1	FL3/8"X4"	0'-6"	3	A36
p51	2	PL1/2"X7 15/16"	1'-1 7/8"	26	A36
	2	7/8"Ø A307 BOLT	0'-3"	2	Site
TOTAL WEIGHT THIS DRAWING				810	

**NOTE: GRIND ALL WELDS
AND SHARP EDGES SMOOTH
TO BE HOT DIP GALVANIZED**

REVISIONS			
NO.	DATE	DESCRIPTION	REV. BY
0	10/29/13	ISSUED FOR FABRICATION	MS

		DENNIS STEEL, INC.	
1105 LEANDER DR- LEANDER TX 78641 PH 512 259-4001 / FAX 512 259-1070			
PAINT	GALVANIZED	HOLES U.N.	13/16" DIA
		WELD U.N.	E70XX
PROJECT	TRAILS - 620 MEDICAL SHELL 3809 SOUTH 2ND STREET #D-200 WILSON PARKE MANAGEMENT, LLC		DATE 10/29/2013
			DRAWN BY MWS
DESCRIPTION	CHANNEL	GALVANIZED MATL	CHK'D BY HPS
ARCH.	LM HOLDER III F.A.I.	ENG. AUSTIN TX 78704	JOB NO. 5465
CUSTOMER	STRUCTURA INC.		SHT. NO. B328

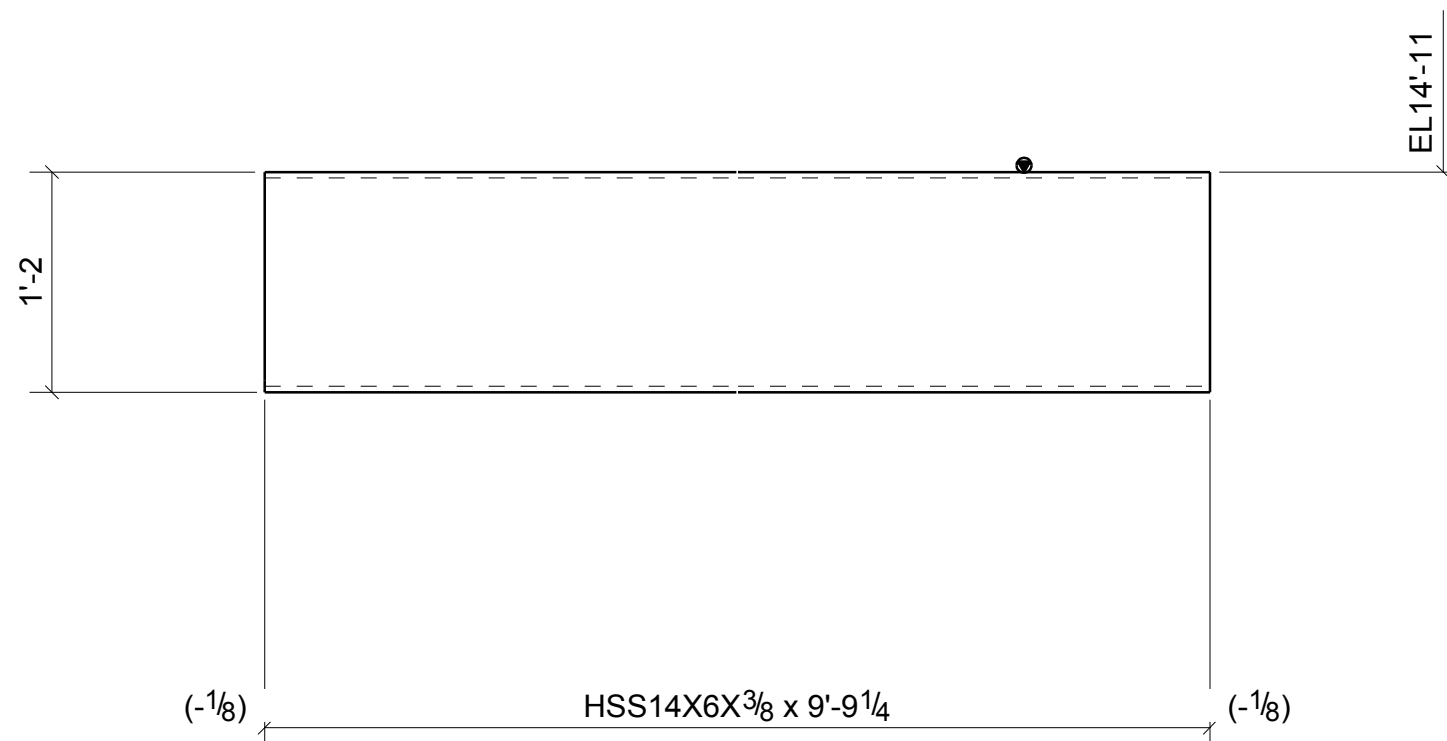



ONE - BEAM - B329

BILL OF MATERIAL

MARK	QTY	DESCRIPTION	LENGTH	WEIGHT	REMARKS
B329	1	BEAM			SQ-2
B329	1	HSS14X6X3/8	9'-9 1/4"	439	A500
TOTAL WEIGHT THIS DRAWING				439	

**NOTE: GRIND ALL WELDS
AND SHARP EDGES SMOOTH
TO BE HOT DIP GALVANIZED**

REVISIONS			
NO.	DATE	DESCRIPTION	REV. BY
0	10/29/13	ISSUED FOR FABRICATION	MS
A	9/18/13	ISSUED FOR APPROVAL	MS

		DENNIS STEEL, INC.			
1105 LEANDER DR- LEANDER TX 78641 PH 512 259-4001 / FAX 512 259-1070					
PAINT	GALVANIZED	HOLES U.N.	13/16" DIA	WELD U.N.	E70XX
PROJECT	TRAILS - 620 MEDICAL SHELL 3809 SOUTH 2ND STREET #D-200 WILSON PARKE MANAGEMENT, LLC				DATE 10/29/2013
DESCRIPTION	BEAM	GALVANIZED MATL			DRAWN BY MWS
ARCH.	LM HOLDER III F.A.I.	ENG.	AUSTIN TX 78704	CHK'D BY HPS	
CUSTOMER	STRUCTURA INC.				JOB NO. 5465
					SHT. NO. B329

BILL OF MATERIAL

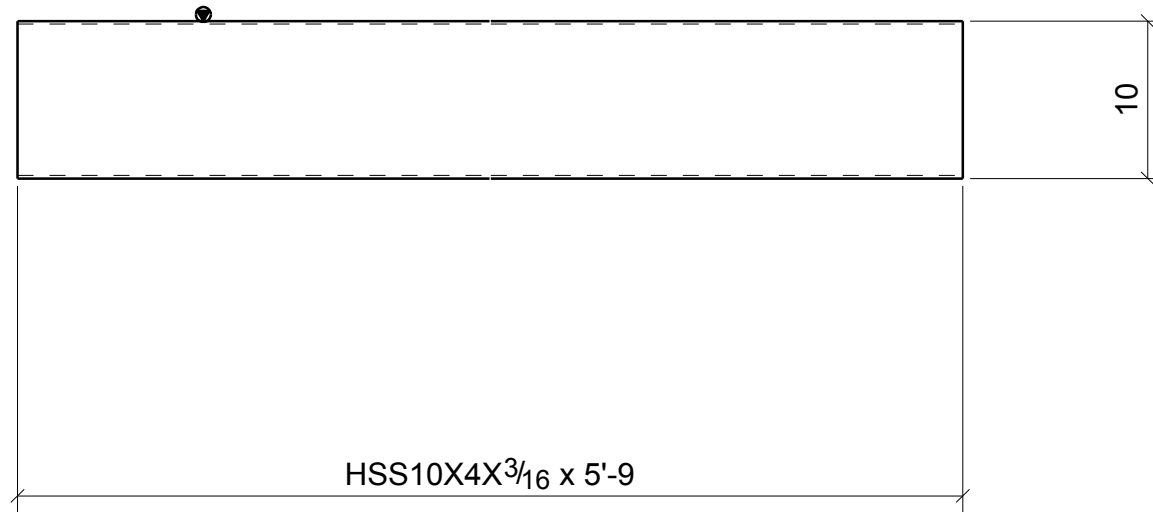

MARK	QTY	DESCRIPTION	LENGTH	WEIGHT	REMARKS
B330	1	BEAM			SQ-2
B330	1	HSS10X4X3/16	5'-9"	91	A500
TOTAL WEIGHT THIS DRAWING				91	



**NOTE: GRIND ALL WELDS
AND SHARP EDGES SMOOTH
TO BE HOT DIP GALVANIZED**

ONE - BEAM - B330

REVISIONS					
NO.	DATE	DESCRIPTION	REV. BY		
0	10/29/13	ISSUED FOR FABRICATION	MS		
A	9/18/13	ISSUED FOR APPROVAL	MS		

		DENNIS STEEL, INC. 1105 LEANDER DR- LEANDER TX 78641 PH 512 259-4001 / FAX 512 259-1070			
PAINT	GALVANIZED	HOLES U.N.	13/16" DIA	WELD U.N.	E70XX
PROJECT	TRAILS - 620 MEDICAL SHELL 3809 SOUTH 2ND STREET #D-200 WILSON PARKE MANAGEMENT, LLC			DATE	10/29/2013
DESCRIPTION	BEAM	GALVANIZED MATL	ARCH.	LM HOLDER III F.A.I.	ENG. AUSTIN TX 78704
CUSTOMER	STRUCTURA INC.			JOB NO.	5465
				SHT. NO.	B330

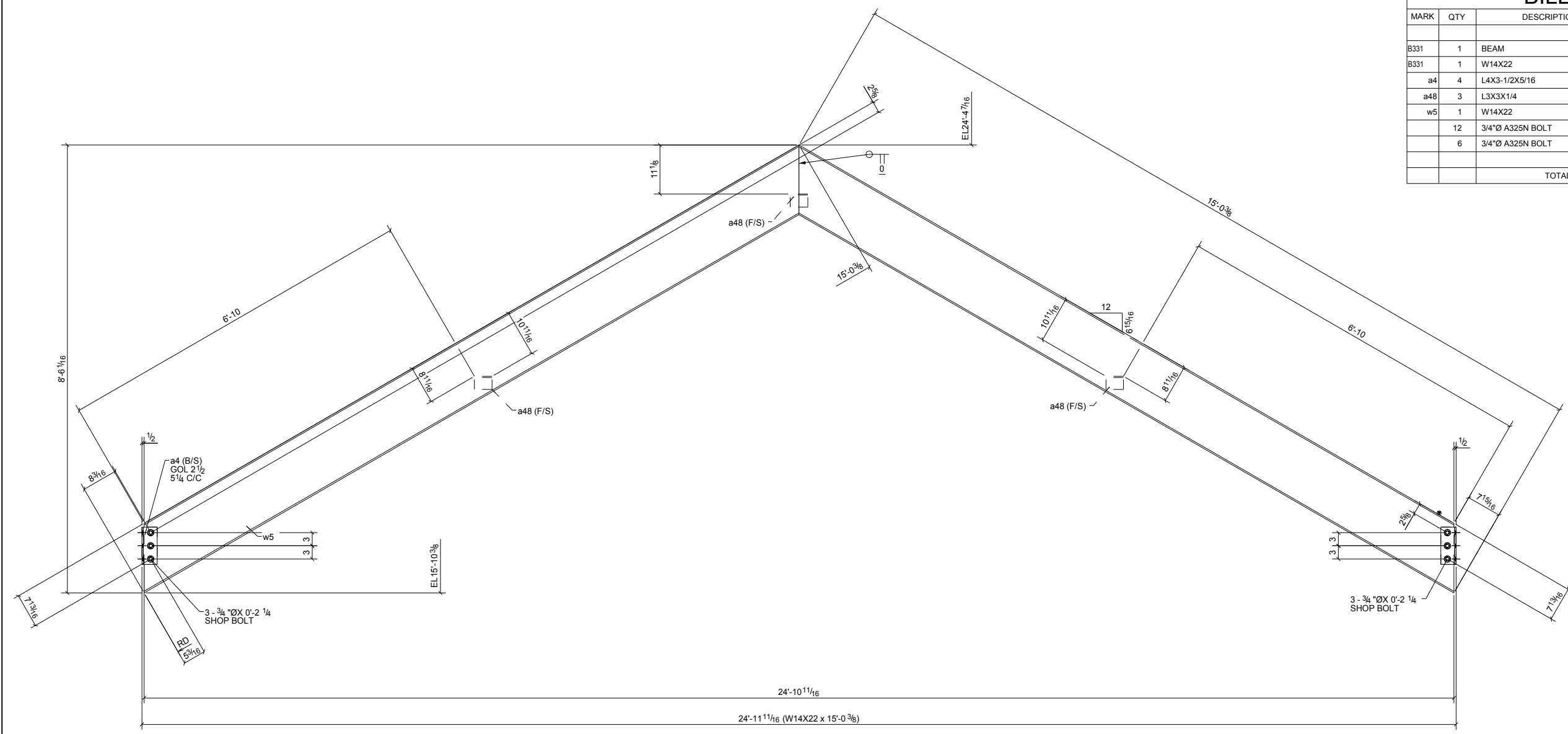

BILL OF MATERIAL

MARK	QTY	DESCRIPTION	LENGTH	WEIGHT	REMARKS
B331	1	BEAM			BEV-2
B331	1	W14X22	15'-0 3/8"	332	A992
a4	4	L4X3-1/2X5/16	0'-8 1/2"	22	A36
a48	3	L3X3X1/4	0'-4"	5	A36
w5	1	W14X22	15'-0 3/8"	332	A992
	12	3/4"Ø A325N BOLT	0'-2"	7	Site
	6	3/4"Ø A325N BOLT	0'-2 1/4"	4	Workshop
TOTAL WEIGHT THIS DRAWING				701	



NOTE: GRIND ALL WELDS AND SHARP EDGES SMOOTH TO BE HOT DIP GALVANIZED

REVISIONS			
NO.	DATE	DESCRIPTION	REV. BY
0	10/29/13	ISSUED FOR FABRICATION	MS
A	9/18/13	ISSUED FOR APPROVAL	MS

 DENNIS STEEL, INC. 1105 LEANDER DR - LEANDER TX 78641 PH 512 259-4001 / FAX 512 259-1070							
PAINT	GALVANIZED	HOLES U.N.	13/16" DIA	WELD U.N.	E70XX	APPL	SHOP
PROJECT	TRAILS - 620 MEDICAL SHELL 3809 SOUTH 2ND STREET #D-200 WILSON PARKE MANAGEMENT, LLC					DATE	09/17/2013
DESCRIPTION	BEAM	GALVANIZED MATL	CHK'D BY		HPS	DRAWN BY	MWS
ARCH.	LM HOLDER III F.A.I.	ENG.	AUSTIN TX 78704	JOB NO.	5465		
CUSTOMER	STRUCTURA INC.					SHT. NO.	B331

ONE - BEAM - B331

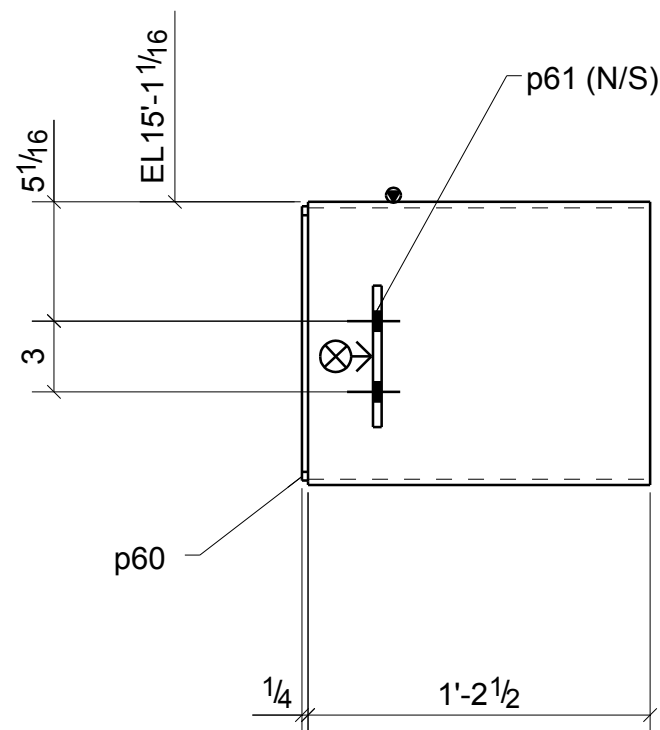
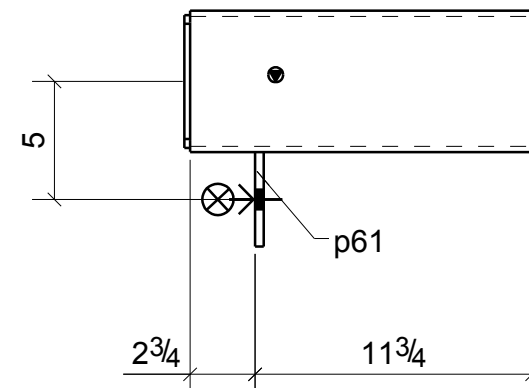



2 - BEAMS - B332

BILL OF MATERIAL

MARK	QTY	DESCRIPTION	LENGTH	WEIGHT	REMARKS
B332	2	BEAMS			SQ-2
B332	2	HSS12X6X1/4	1'-2 1/2"	66	A500
p60	2	PL1/4"X5 5/8"	0'-11 5/8"	9	A36
p61	2	FL3/8"X4"	0'-6"	5	A36
TOTAL WEIGHT THIS DRAWING				80	

**NOTE: GRIND ALL WELDS
AND SHARP EDGES SMOOTH
TO BE HOT DIP GALVANIZED**

REVISIONS			
NO.	DATE	DESCRIPTION	REV. BY
0	10/29/13	ISSUED FOR FABRICATION	MS
A	9/18/13	ISSUED FOR APPROVAL	MS

		DENNIS STEEL, INC. 1105 LEANDER DR- LEANDER TX 78641 PH 512 259-4001 / FAX 512 259-1070			
PAINT	GALVANIZED	HOLES U.N.	13/16" DIA	WELD U.N.	E70XX
PROJECT	TRAILS - 620 MEDICAL SHELL 3809 SOUTH 2ND STREET #D-200 WILSON PARKE MANAGEMENT, LLC			DATE	09/17/2013
DESCRIPTION	BEAM	GALVANIZED MATL	ARCH.	LM HOLDER III F.A.I.	ENG. AUSTIN TX 78704
CUSTOMER	STRUCTURA INC.			JOB NO.	5465
				SHT. NO.	B332

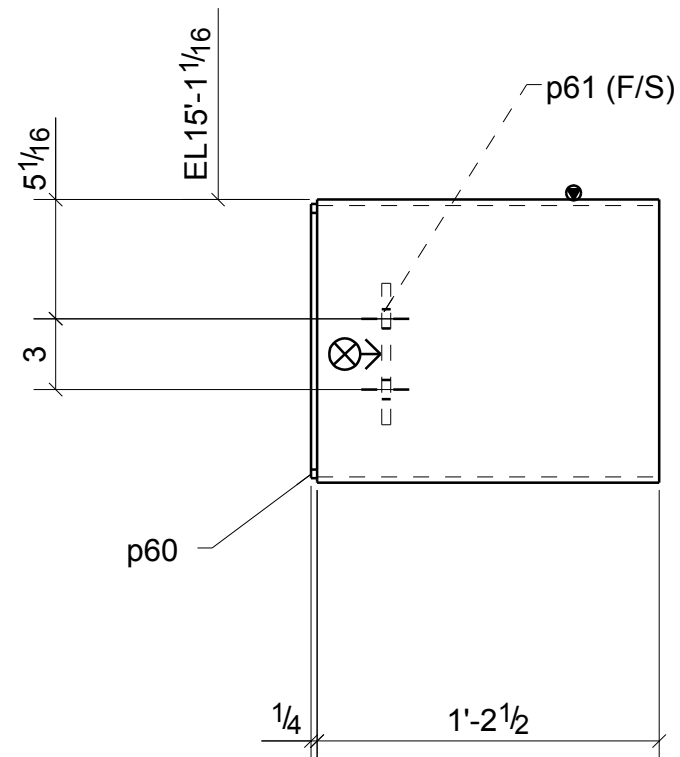
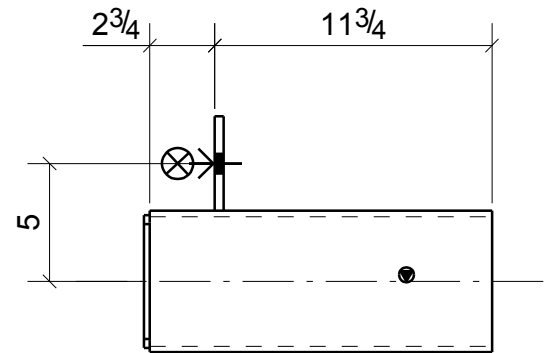



ONE - BEAM - B333

BILL OF MATERIAL

MARK	QTY	DESCRIPTION	LENGTH	WEIGHT	REMARKS
B333	1	BEAM			SQ-2
B333	1	HSS12X6X1/4	1'-2 1/2"	33	A500
p60	1	PL1/4"X5 5/8"	0'-11 5/8"	5	A36
p61	1	FL3/8"X4"	0'-6"	3	A36
TOTAL WEIGHT THIS DRAWING				40	

**NOTE: GRIND ALL WELDS
AND SHARP EDGES SMOOTH
TO BE HOT DIP GALVANIZED**

REVISIONS			
NO.	DATE	DESCRIPTION	REV. BY
0	10/29/13	ISSUED FOR FABRICATION	MS
A	9/18/13	ISSUED FOR APPROVAL	MS

		DENNIS STEEL, INC.			
1105 LEANDER DR- LEANDER TX 78641 PH 512 259-4001 / FAX 512 259-1070					
PAINT	GALVANIZED	HOLES U.N.	13/16" DIA	WELD U.N.	E70XX
PROJECT	TRAILS - 620 MEDICAL SHELL 3809 SOUTH 2ND STREET #D-200 WILSON PARKE MANAGEMENT, LLC				DATE 09/17/2013
DESCRIPTION	BEAM	GALVANIZED MATL			DRAWN BY MWS
ARCH.	LM HOLDER III F.A.I.	ENG.	AUSTIN TX 78704	CHK'D BY HPS	
CUSTOMER	STRUCTURA INC.				JOB NO. 5465
					SHT. NO. B333

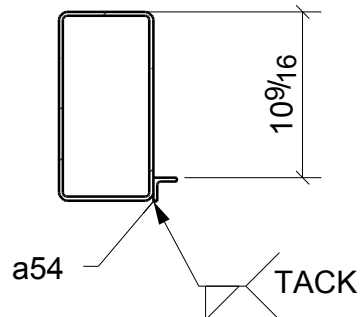
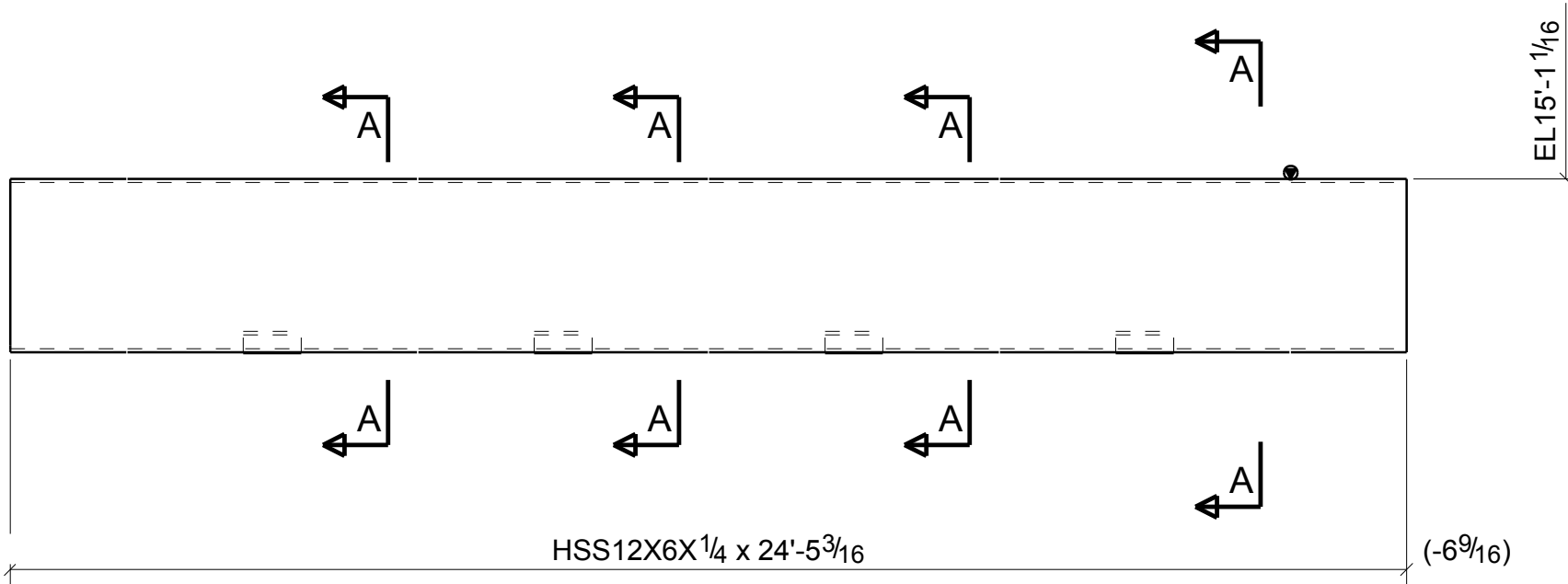
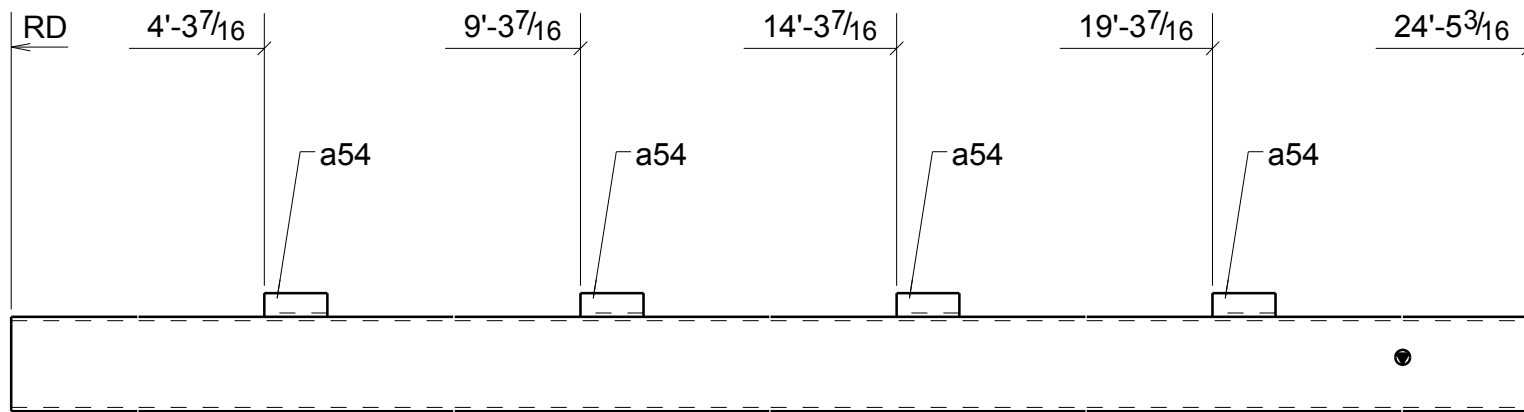

ONE - BEAM - B334

BILL OF MATERIAL

MARK	QTY	DESCRIPTION	LENGTH	WEIGHT	REMARKS
B334	1	BEAM			SQ-2
B334	1	HSS12X6X1/4	24'-5 3/16"	668	A500
a54	4	L1-1/2X1-1/2X1/4	0'-4"	3	A36
TOTAL WEIGHT THIS DRAWING				671	

NOTE: GRIND ALL WELDS AND SHARP EDGES SMOOTH TO BE HOT DIP GALVANIZED

REVISIONS			
NO.	DATE	DESCRIPTION	REV. BY
0	10/29/13	ISSUED FOR FABRICATION	MS
A	9/18/13	ISSUED FOR APPROVAL	MS

		DENNIS STEEL, INC. 1105 LEANDER DR- LEANDER TX 78641 PH 512 259-4001 / FAX 512 259-1070			
PAINT	GALVANIZED	HOLES U.N.	13/16" DIA	WELD U.N.	E70XX
PROJECT	TRAILS - 620 MEDICAL SHELL 3809 SOUTH 2ND STREET #D-200 WILSON PARKE MANAGEMENT, LLC			DATE	09/18/2013
DESCRIPTION	BEAM	GALVANIZED MATL	ARCH.	LM HOLDER III F.A.I.	ENG. AUSTIN TX 78704
ARCH.	LM HOLDER III F.A.I.	ENG.	AUSTIN TX 78704	JOB NO.	5465
CUSTOMER	STRUCTURA INC.	SHOP		CHK'D BY	HPS
				SHT. NO.	B334

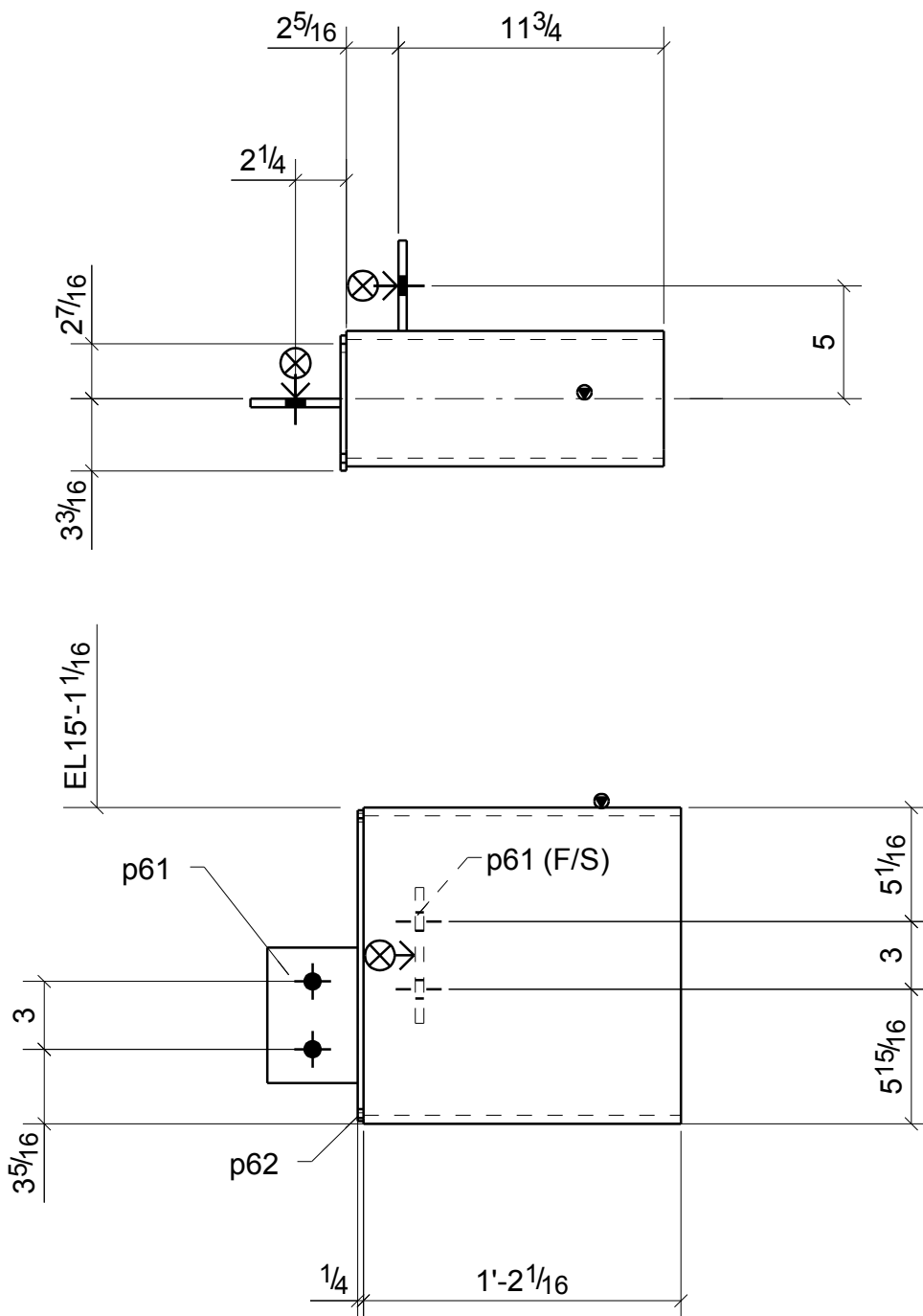

ONE - BEAM - B335

BILL OF MATERIAL

MARK	QTY	DESCRIPTION	LENGTH	WEIGHT	REMARKS
B335	1	BEAM			SQ-2
B335	1	HSS14X6X3/8	1'-2 1/16"	53	A500
p61	2	FL3/8"X4"	0'-6"	5	A36
p62	1	PL1/4"X5 5/8"	1'-1 5/8"	5	A36
TOTAL WEIGHT THIS DRAWING				63	

**NOTE: GRIND ALL WELDS
AND SHARP EDGES SMOOTH
TO BE HOT DIP GALVANIZED**

REVISIONS			
NO.	DATE	DESCRIPTION	REV. BY
0	10/29/13	ISSUED FOR FABRICATION	MS



DENNIS STEEL, INC.
1105 LEANDER DR- LEANDER TX 78641
PH 512 259-4001 / FAX 512 259-1070



PAINT GALVANIZED	HOLES U.N. 13/16" DIA	WELD U.N. E70XX	APPL	SHOP
PROJECT TRAILS - 620 MEDICAL SHELL 3809 SOUTH 2ND STREET #D-200 WILSON PARKE MANAGEMENT, LLC			DATE 10/29/2013	DRAWN BY MWS
DESCRIPTION BEAM		GALVANIZED MATL	CHK'D BY HPS	
ARCH. LM HOLDER III F.A.I.	ENG. AUSTIN TX 78704	JOB NO. 5465	SHT. NO. B335	
CUSTOMER STRUCTURA INC.				

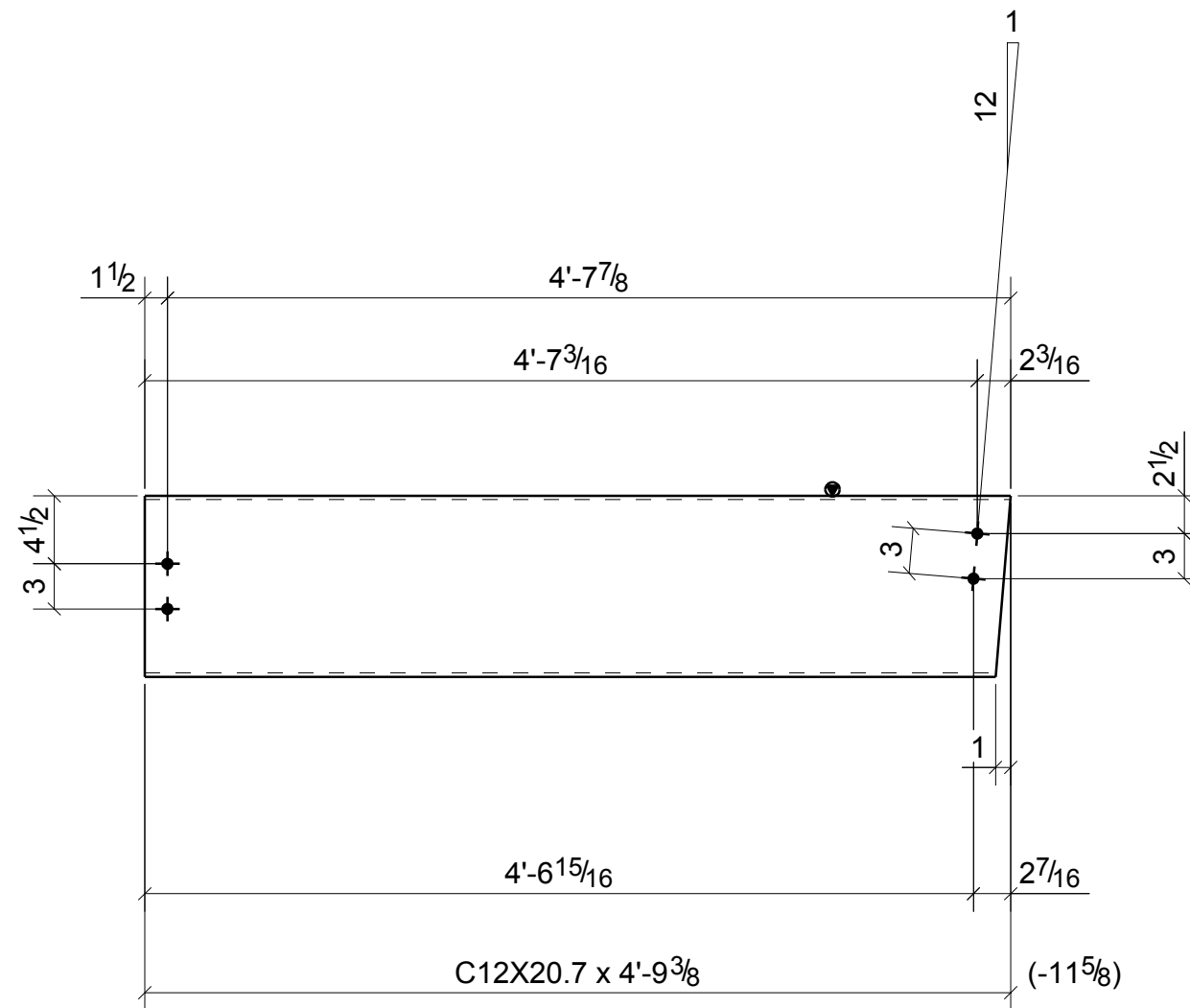



ONE - CHANNEL - B336

BILL OF MATERIAL

MARK	QTY	DESCRIPTION	LENGTH	WEIGHT	REMARKS
B336	1	CHANNEL			SQ-1/BEV-1
B336	1	C12X20.7	4'-9 3/8"	99	A36
	4	3/4"Ø A325N BOLT	0'-2 1/4"	2	Site
TOTAL WEIGHT THIS DRAWING				101	

**NOTE: GRIND ALL WELDS
AND SHARP EDGES SMOOTH
TO BE HOT DIP GALVANIZED**

REVISIONS			
NO.	DATE	DESCRIPTION	REV. BY
0	10/29/13	ISSUED FOR FABRICATION	MS
A	9/18/13	ISSUED FOR APPROVAL	MS

		DENNIS STEEL, INC. 1105 LEANDER DR- LEANDER TX 78641 PH 512 259-4001 / FAX 512 259-1070						
PAINT	GALVANIZED	HOLES U.N.	13/16" DIA	WELD U.N.	E70XX	APPL	SHOP	
PROJECT	TRAILS - 620 MEDICAL SHELL 3809 SOUTH 2ND STREET #D-200 WILSON PARKE MANAGEMENT, LLC			DATE	09/17/2013	DRAWN BY		MWS
DESCRIPTION	CHANNEL	GALVANIZED MATL		CHK'D BY	HPS			
ARCH.	LM HOLDER III F.A.I.	ENG.	AUSTIN TX 78704	JOB NO.	5465			
CUSTOMER	STRUCTURA INC.			SHT. NO.	B336			

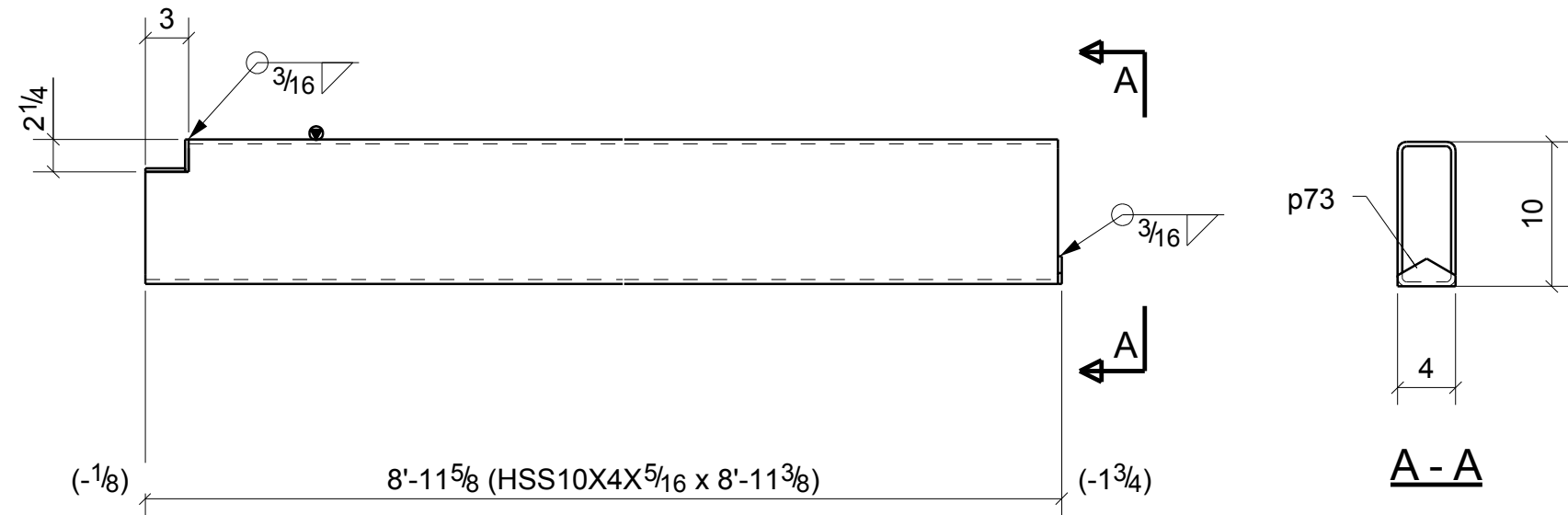

ONE - BEAM - B337

BILL OF MATERIAL

MARK	QTY	DESCRIPTION	LENGTH	WEIGHT	REMARKS
B337	1	BEAM			SQ-2
B337	1	HSS10X4X5/16	8'-11 3/8"	231	A500
p67	1	FL1/4"X2 1/4"	0'-4"	1	A36
p68	1	FL1/4"X2 3/4"	0'-4"	1	A36
p73	1	PL1/4"X1 15/16"	0'-4"	0	A36
TOTAL WEIGHT THIS DRAWING				233	

NOTE: GRIND ALL WELDS AND SHARP EDGES SMOOTH TO BE HOT DIP GALVANIZED

REVISIONS			
NO.	DATE	DESCRIPTION	REV. BY
0	10/29/13	ISSUED FOR FABRICATION	MS
A	9/18/13	ISSUED FOR APPROVAL	MS



DENNIS STEEL, INC.
 1105 LEANDER DR- LEANDER TX 78641
 PH 512 259-4001 / FAX 512 259-1070



PAINT	GALVANIZED	HOLES U.N.	13/16" DIA	WELD U.N.	E70XX	APPL	SHOP
PROJECT	TRAILS - 620 MEDICAL SHELL 3809 SOUTH 2ND STREET #D-200 WILSON PARKE MANAGEMENT, LLC					DATE	09/17/2013
DESCRIPTION	BEAM	GALVANIZED MATL	DRAWN BY		MWS	CHK'D BY	HPS
ARCH.	LM HOLDER III F.A.I.	ENG.	AUSTIN TX 78704	JOB NO.	5465		
CUSTOMER	STRUCTURA INC.					SHT. NO.	B337

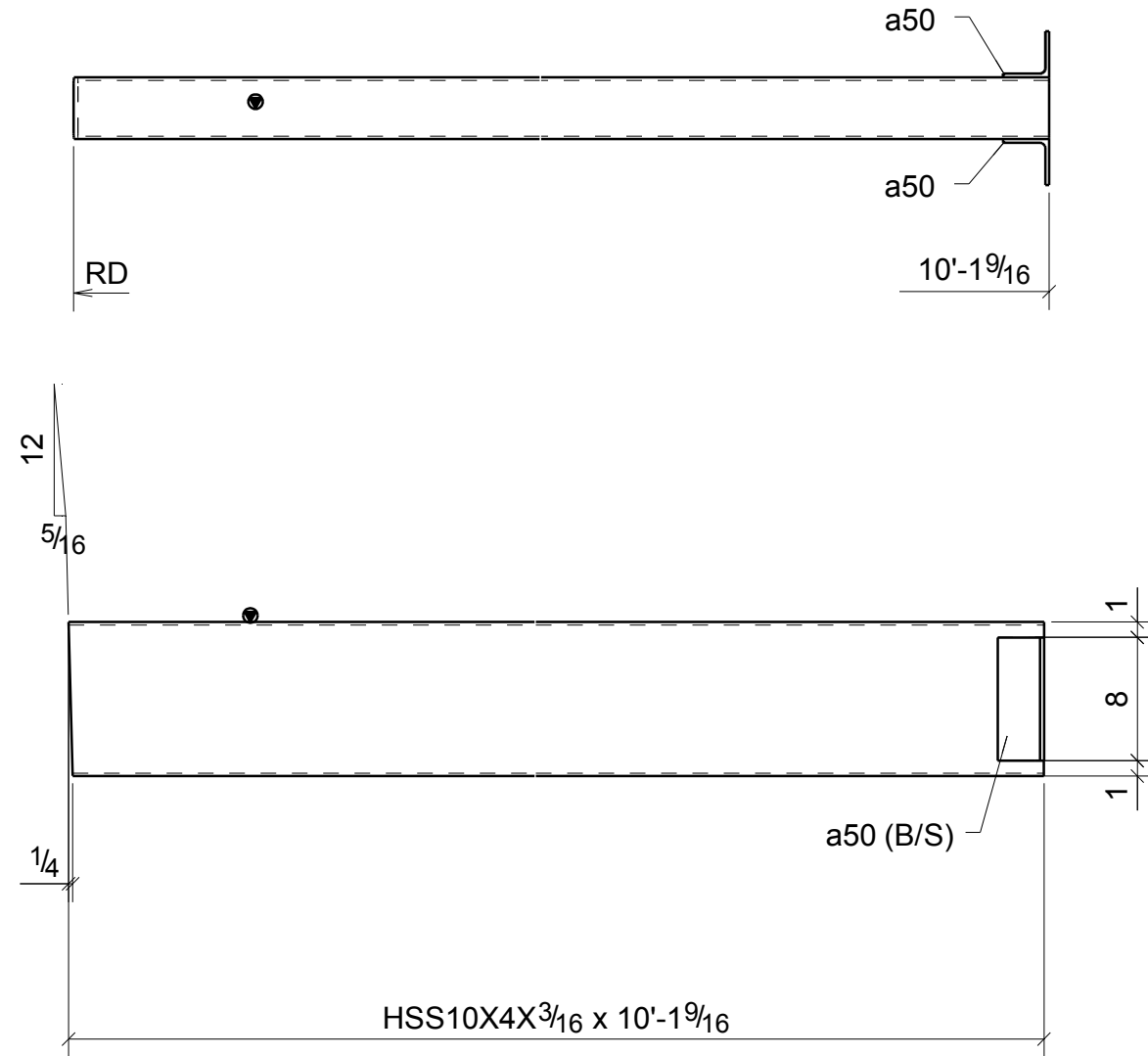

ONE - BEAM - B339

BILL OF MATERIAL

MARK	QTY	DESCRIPTION	LENGTH	WEIGHT	REMARKS
B339	1	BEAM			SQ-1/BEV-1
B339	1	HSS10X4X3/16	10'-1 9/16"	161	A500
a50	2	L3X3X1/4	0'-8"	7	A36
TOTAL WEIGHT THIS DRAWING				168	

**NOTE: GRIND ALL WELDS
AND SHARP EDGES SMOOTH
TO BE HOT DIP GALVANIZED**

REVISIONS			
NO.	DATE	DESCRIPTION	REV. BY
0	10/29/13	ISSUED FOR FABRICATION	MS



DENNIS STEEL, INC.
1105 LEANDER DR- LEANDER TX 78641
PH 512 259-4001 / FAX 512 259-1070



PAINT GALVANIZED	HOLES U.N. 13/16" DIA	WELD U.N. E70XX	APPL	SHOP
PROJECT TRAILS - 620 MEDICAL SHELL 3809 SOUTH 2ND STREET #D-200 WILSON PARKE MANAGEMENT, LLC			DATE 10/24/2013	DRAWN BY MWS
DESCRIPTION BEAM		GALVANIZED MATL		CHK'D BY HPS
ARCH. LM HOLDER III F.A.I.	ENG. AUSTIN TX 78704	JOB NO. 5465	SHT. NO. B339	
CUSTOMER STRUCTURA INC.				

BILL OF MATERIAL

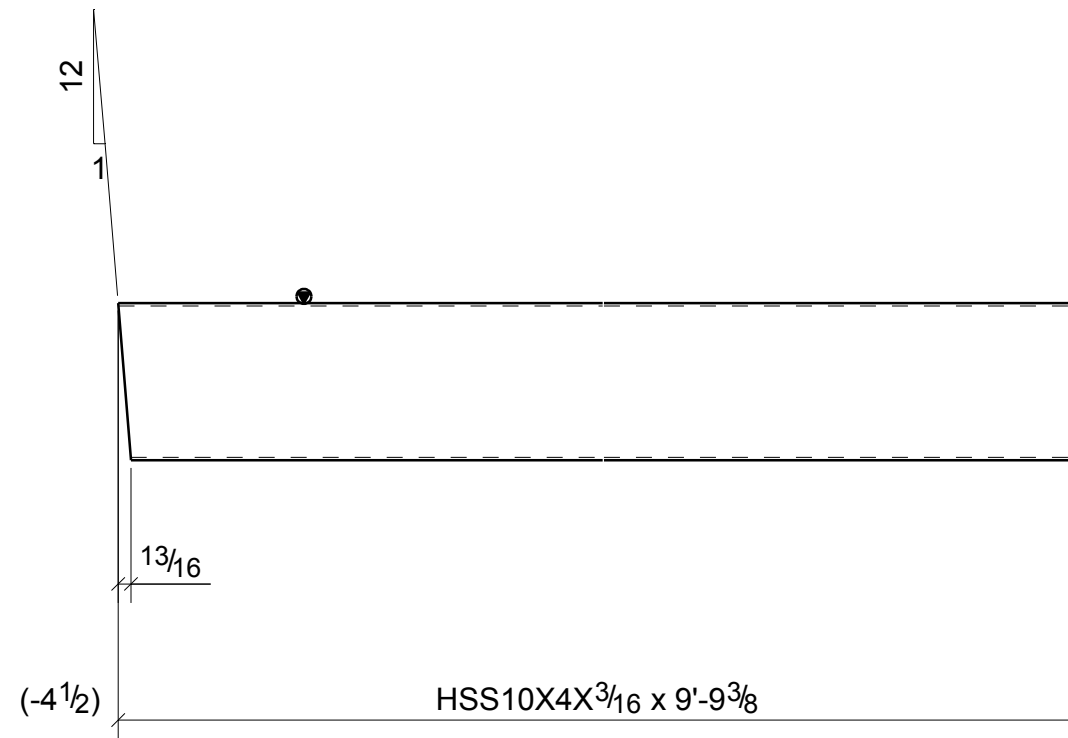

MARK	QTY	DESCRIPTION	LENGTH	WEIGHT	REMARKS
B340	15	BEAMS			BEV-2
B340	15	HSS10X4X3/16	9'-9 3/8"	2332	A500
TOTAL WEIGHT THIS DRAWING				2332	



**NOTE: GRIND ALL WELDS
AND SHARP EDGES SMOOTH
TO BE HOT DIP GALVANIZED**

15 - BEAMS - B340

REVISIONS			
NO.	DATE	DESCRIPTION	REV. BY
0	10/29/13	ISSUED FOR FABRICATION	MS
A	9/18/13	ISSUED FOR APPROVAL	MS

		DENNIS STEEL, INC.			
1105 LEANDER DR- LEANDER TX 78641 PH 512 259-4001 / FAX 512 259-1070					
PAINT	GALVANIZED	HOLES U.N.	13/16" DIA	WELD U.N.	E70XX
PROJECT	TRAILS - 620 MEDICAL SHELL 3809 SOUTH 2ND STREET #D-200 WILSON PARKE MANAGEMENT, LLC				DATE 10/29/2013
DESCRIPTION	BEAM	GALVANIZED MATL	ARCH.	LM HOLDER III F.A.I.	ENG. AUSTIN TX 78704
ARCH.	LM HOLDER III F.A.I.	ENG.	AUSTIN TX 78704	CUSTOMER	STRUCTURA INC.
DESCRIPTION	BEAM	GALVANIZED MATL	CHK'D BY	HPS	JOB NO. 5465
CUSTOMER	STRUCTURA INC.	SHT. NO.	B340		

BILL OF MATERIAL

MARK	QTY	DESCRIPTION	LENGTH	WEIGHT	REMARKS
B341	1	CHANNEL			BEV-2
B341	1	C12X20.7	9'-9 3/8"	202	A36
a59	1	L3X3X1/4	9'-9 1/8"	48	A36
	4	3/4"Ø A325N BOLT	0'-2 1/4"	2	Site
TOTAL WEIGHT THIS DRAWING				253	

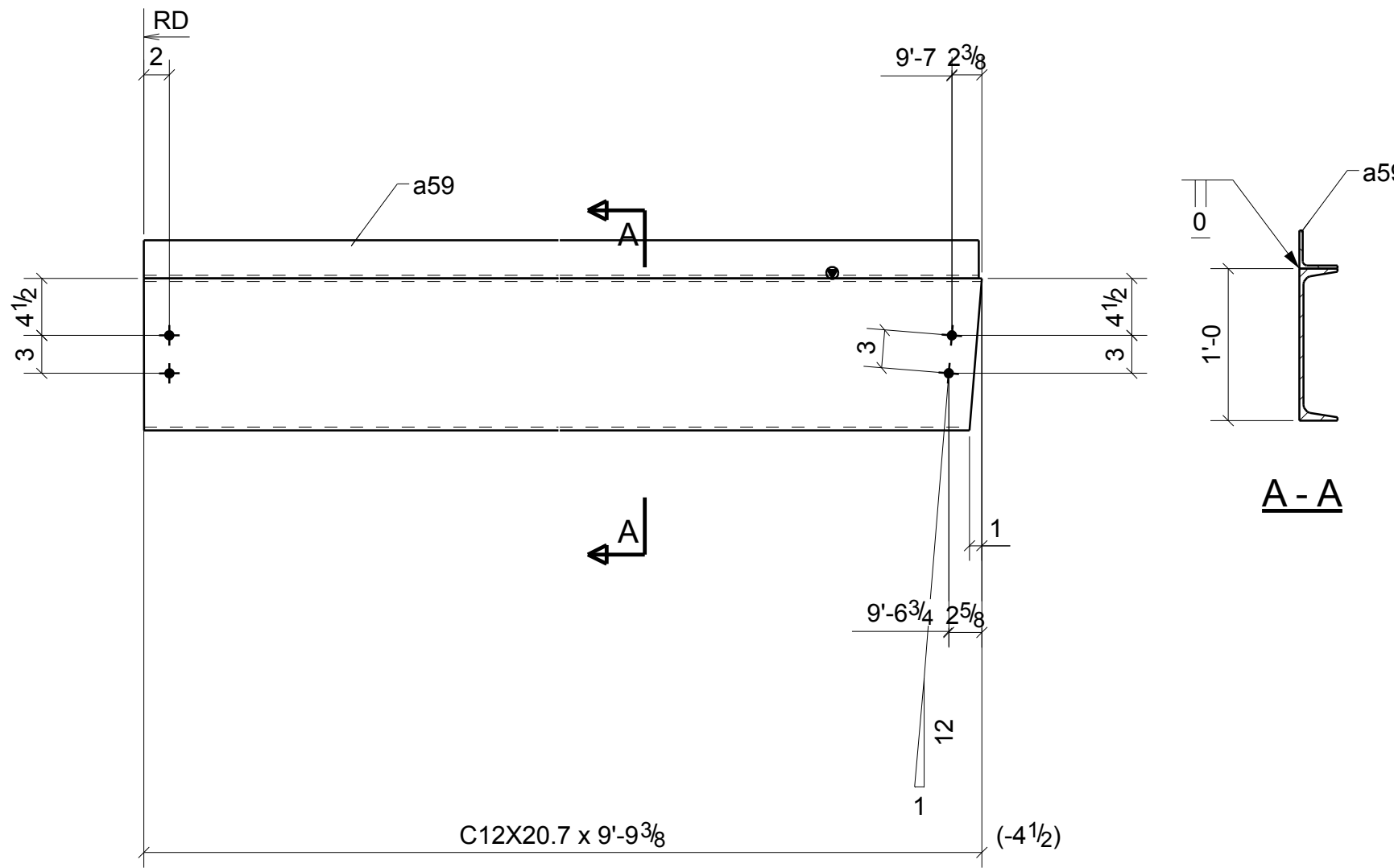

NOTE: GRIND ALL WELDS
AND SHARP EDGES SMOOTH
TO BE HOT DIP GALVANIZED

REVISIONS			
NO.	DATE	DESCRIPTION	REV. BY
0	10/29/13	ISSUED FOR FABRICATION	MS
A	9/18/13	ISSUED FOR APPROVAL	MS



DENNIS STEEL, INC.

1105 LEANDER DR- LEANDER TX 78641
PH 512 259-4001 / FAX 512 259-1070



PAINT	GALVANIZED	HOLES U.N.	13/16" DIA	WELD U.N.	E70XX	APPL	SHOP
PROJECT	TRAILS - 620 MEDICAL SHELL 3809 SOUTH 2ND STREET #D-200 WILSON PARKE MANAGEMENT, LLC					DATE	09/17/2013
DESCRIPTION	CHANNEL	GALVANIZED MATL	DRAWN BY		MWS	CHK'D BY	HPS
ARCH.	LM HOLDER III F.A.I.	ENG.	AUSTIN TX 78704	JOB NO.	5465		
CUSTOMER	STRUCTURA INC.					SHT. NO.	B341

ONE - CHANNEL - B341

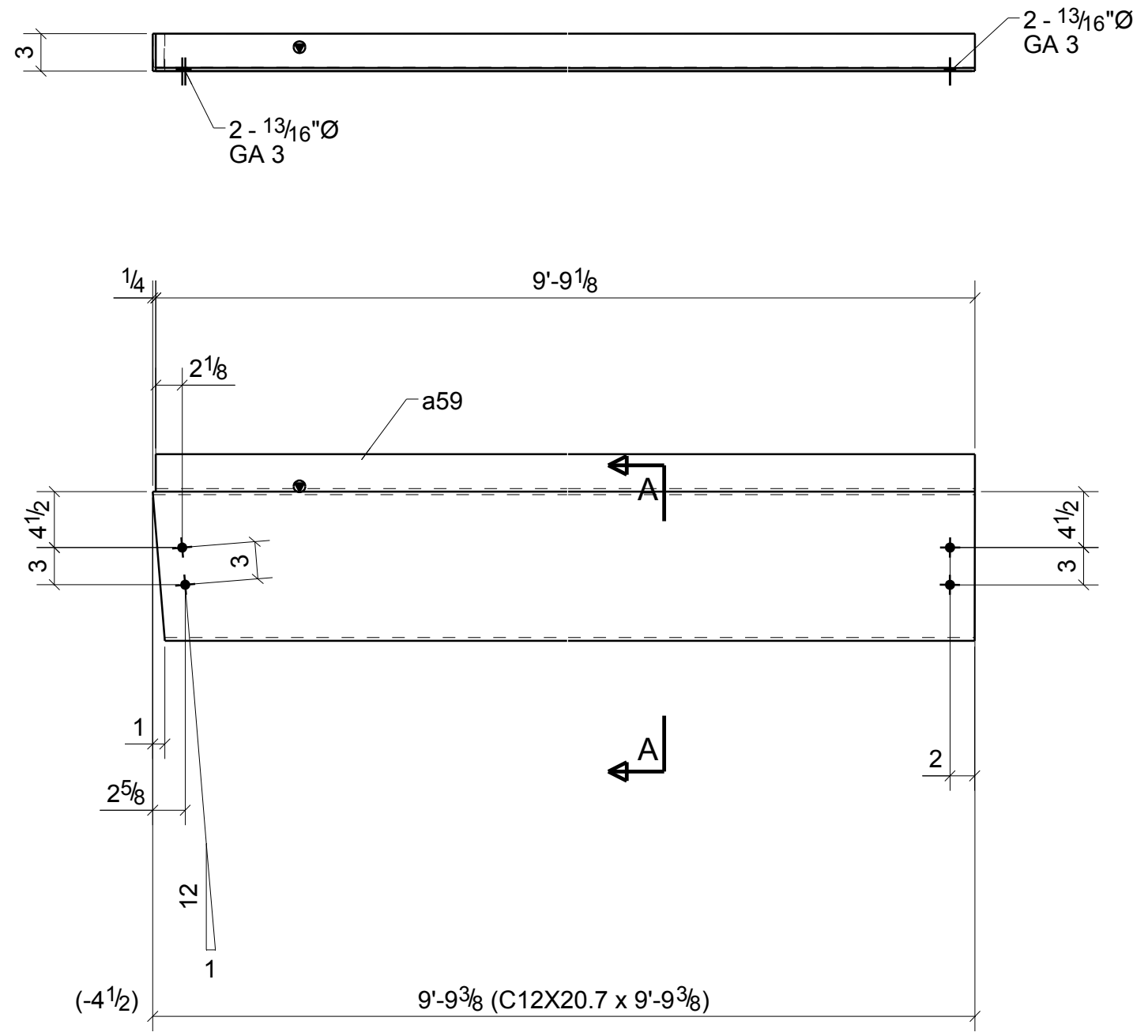

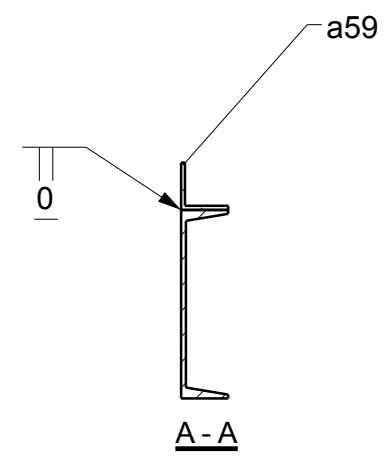

ONE - CHANNEL - B342

BILL OF MATERIAL					
MARK	QTY	DESCRIPTION	LENGTH	WEIGHT	REMARKS
B342	1	CHANNEL			BEV-2
B342	1	C12X20.7	9'-9 3/8"	202	A36
a59	1	L3X3X1/4	9'-9 1/8"	48	A36
	4	3/4"Ø A325N BOLT	0'-2 1/4"	2	Site
TOTAL WEIGHT THIS DRAWING				253	



NOTE: GRIND ALL WELDS AND SHARP EDGES SMOOTH TO BE HOT DIP GALVANIZED

REVISIONS			
NO.	DATE	DESCRIPTION	REV. BY
0	10/29/13	ISSUED FOR FABRICATION	MS
A	9/18/13	ISSUED FOR APPROVAL	MS

 DENNIS STEEL, INC. 1105 LEANDER DR- LEANDER TX 78641 PH 512 259-4001 / FAX 512 259-1070							
PAINT	GALVANIZED	HOLES U.N.	13/16" DIA	WELD U.N.	E70XX	APPL	SHOP
PROJECT	TRAILS - 620 MEDICAL SHELL 3809 SOUTH 2ND STREET #D-200 WILSON PARKE MANAGEMENT, LLC					DATE	09/18/2013
DESCRIPTION	CHANNEL GALVANIZED MATL					DRAWN BY	MWS
ARCH.	LM HOLDER III F.A.I.	ENG.	AUSTIN TX 78704	JOB NO.	5465	CHK'D BY	HPS
CUSTOMER	STRUCTURA INC.					SHT. NO.	B342

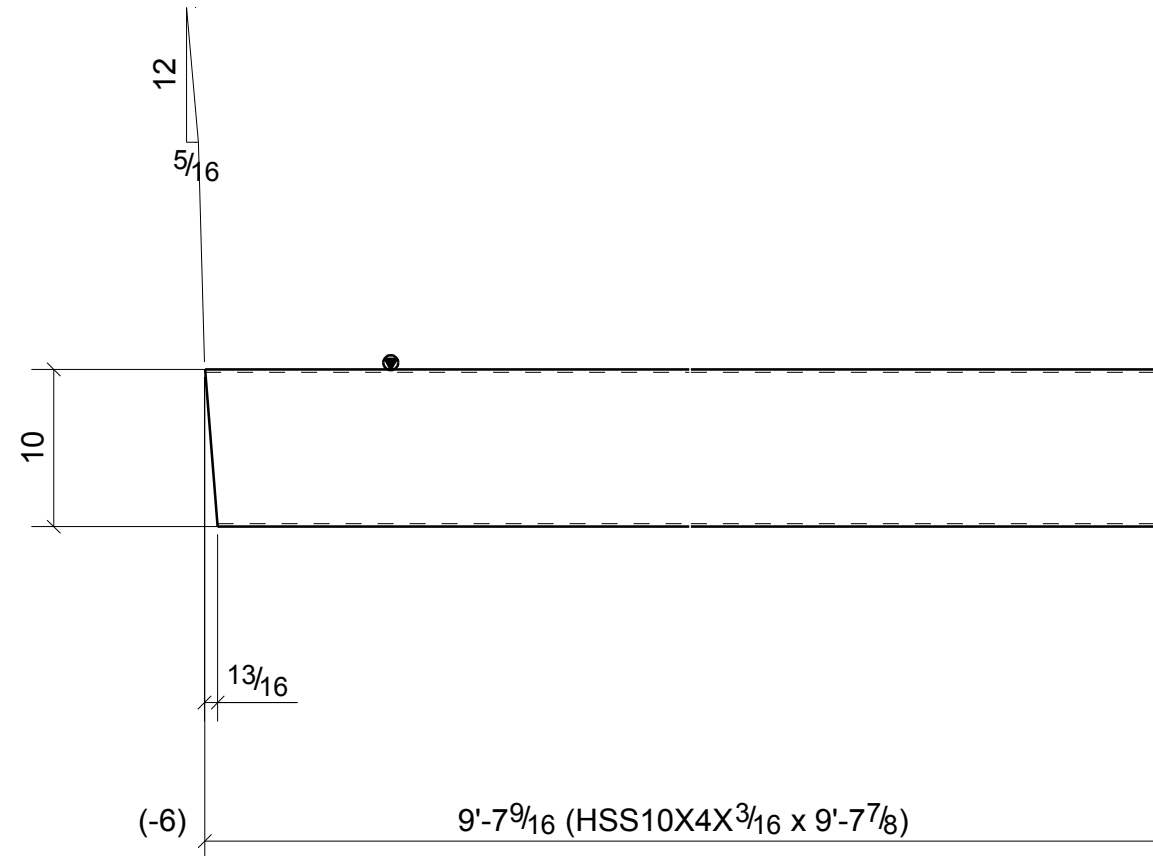



3 - BEAMS - B343

BILL OF MATERIAL

MARK	QTY	DESCRIPTION	LENGTH	WEIGHT	REMARKS
B343	3	BEAMS			BEV-2
B343	3	HSS10X4X3/16	9'-7 7/8"	460	A500
TOTAL WEIGHT THIS DRAWING				460	

**NOTE: GRIND ALL WELDS
AND SHARP EDGES SMOOTH
TO BE HOT DIP GALVANIZED**

REVISIONS			
NO.	DATE	DESCRIPTION	REV. BY
0	10/29/13	ISSUED FOR FABRICATION	MS
A	9/18/13	ISSUED FOR APPROVAL	MS

		DENNIS STEEL, INC.			
1105 LEANDER DR- LEANDER TX 78641 PH 512 259-4001 / FAX 512 259-1070					
PAINT	GALVANIZED	HOLES U.N.	13/16" DIA	WELD U.N.	E70XX
PROJECT	TRAILS - 620 MEDICAL SHELL 3809 SOUTH 2ND STREET #D-200 WILSON PARKE MANAGEMENT, LLC			DATE	09/17/2013
DESCRIPTION	BEAM	GALVANIZED MATL	DRAWN BY	MWS	
ARCH.	LM HOLDER III F.A.I.	ENG.	AUSTIN TX 78704	CHK'D BY	HPS
CUSTOMER	STRUCTURA INC.			JOB NO.	5465
				SHT. NO.	B343

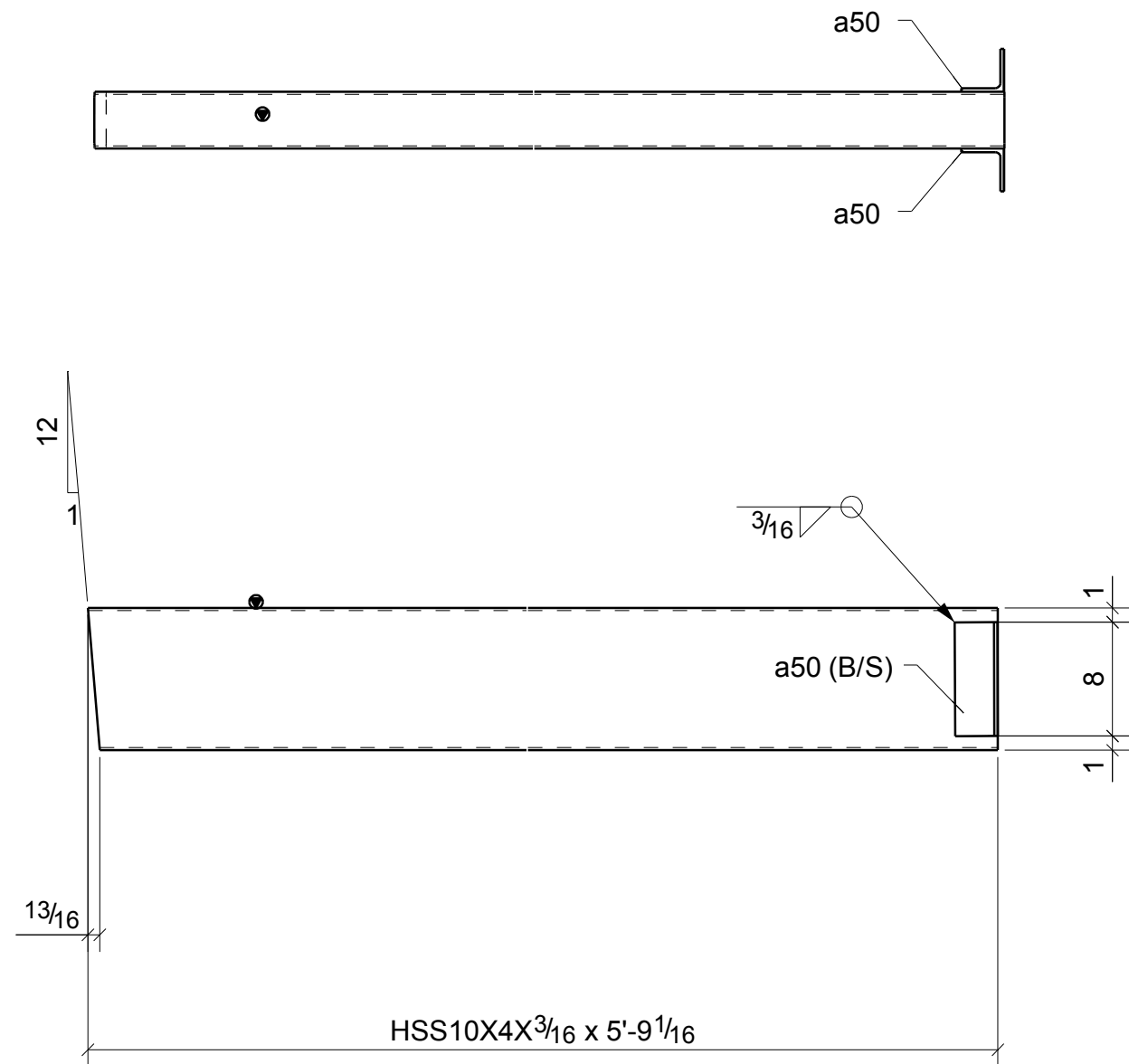



ONE - BEAM - B344

BILL OF MATERIAL

MARK	QTY	DESCRIPTION	LENGTH	WEIGHT	REMARKS
B344	1	BEAM			SQ-1/BEV-1
B344	1	HSS10X4X3/16	5'-9 1/16"	91	A500
a50	2	L3X3X1/4	0'-8"	7	A36
TOTAL WEIGHT THIS DRAWING				98	

**NOTE: GRIND ALL WELDS
AND SHARP EDGES SMOOTH
TO BE HOT DIP GALVANIZED**

REVISIONS			
NO.	DATE	DESCRIPTION	REV. BY
0	10/29/13	ISSUED FOR FABRICATION	MS

		DENNIS STEEL, INC. 1105 LEANDER DR- LEANDER TX 78641 PH 512 259-4001 / FAX 512 259-1070						
					PAINT	GALVANIZED	HOLES U.N.	13/16" DIA
PROJECT	TRAILS - 620 MEDICAL SHELL 3809 SOUTH 2ND STREET #D-200 WILSON PARKE MANAGEMENT, LLC			DATE	10/24/2013			
DESCRIPTION	BEAM	GALVANIZED MATL	ARCH.	LM HOLDER III F.A.I.	ENG.	AUSTIN TX 78704	DRAWN BY	MWS
ARCH.	LM HOLDER III F.A.I.	ENG.	AUSTIN TX 78704	CHK'D BY	HPS			
CUSTOMER	STRUCTURA INC.			JOB NO.	5465			
				SHT. NO.	B344			

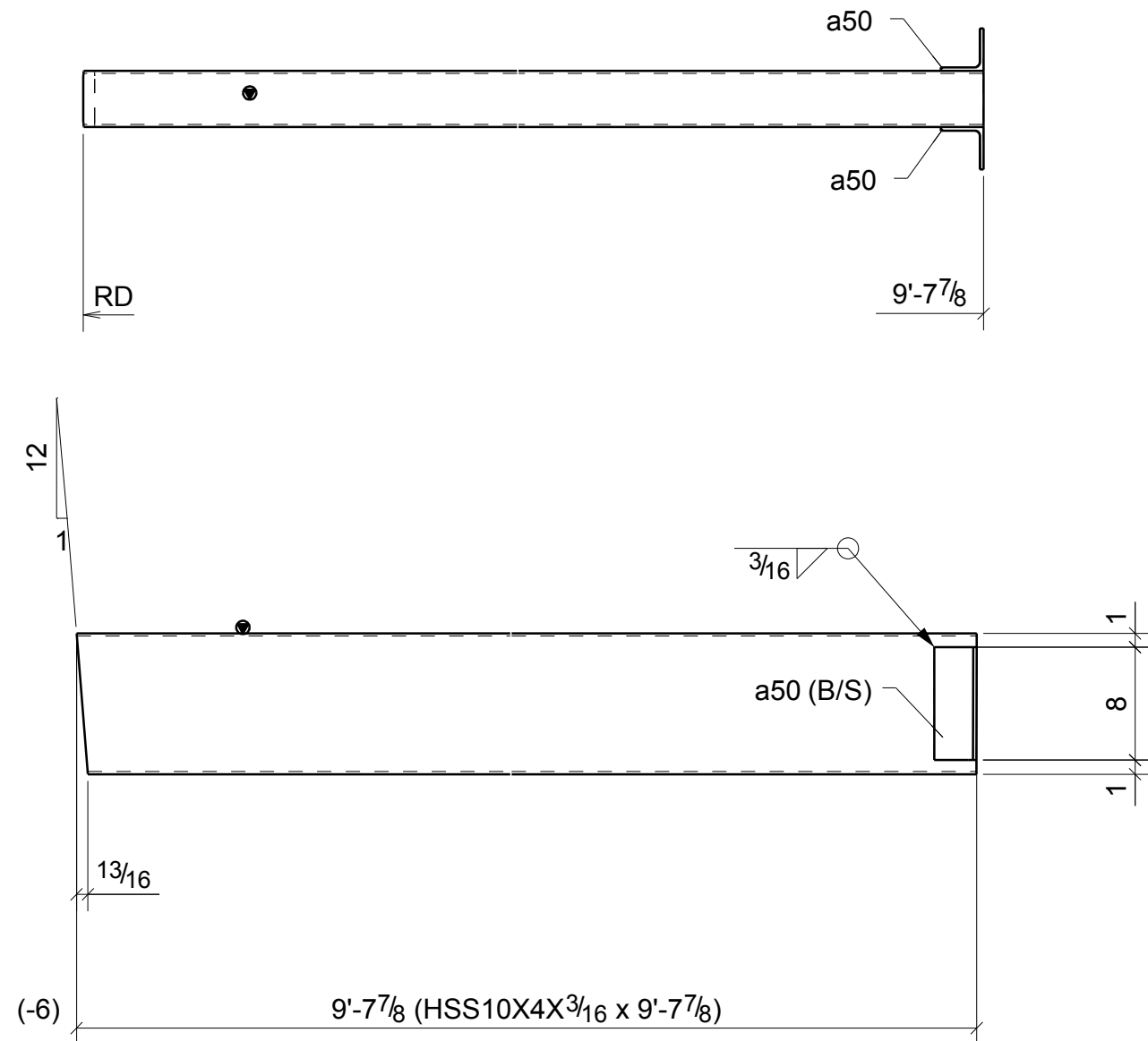



2 - BEAMS - B345

BILL OF MATERIAL

MARK	QTY	DESCRIPTION	LENGTH	WEIGHT	REMARKS
B345	2	BEAMS			BEV-2
B345	2	HSS10X4X3/16	9'-7 7/8"	307	A500
a50	4	L3X3X1/4	0'-8"	13	A36
TOTAL WEIGHT THIS DRAWING				320	

**NOTE: GRIND ALL WELDS
AND SHARP EDGES SMOOTH
TO BE HOT DIP GALVANIZED**

REVISIONS			
NO.	DATE	DESCRIPTION	REV. BY
0	10/29/13	ISSUED FOR FABRICATION	MS

		DENNIS STEEL, INC. 1105 LEANDER DR- LEANDER TX 78641 PH 512 259-4001 / FAX 512 259-1070			
PAINT	GALVANIZED	HOLES U.N.	13/16" DIA	WELD U.N.	E70XX
PROJECT	TRAILS - 620 MEDICAL SHELL 3809 SOUTH 2ND STREET #D-200 WILSON PARKE MANAGEMENT, LLC			DATE	10/24/2013
DESCRIPTION	BEAM	GALVANIZED MATL	ARCH.	LM HOLDER III F.A.I.	ENG. AUSTIN TX 78704
CUSTOMER	STRUCTURA INC.			CHK'D BY	HPS
				JOB NO.	5465
				SHT. NO.	B345

BILL OF MATERIAL

MARK	QTY	DESCRIPTION	LENGTH	WEIGHT	REMARKS
B347	1	CHANNEL			SQ-2
B347	1	C12X20.7	25'-8 11/16"	532	A36
a7	4	L2X2X1/4	0'-4"	4	A36
a64	1	L3X3X1/4	25'-5 11/16"	125	A36
p61	1	FL3/8"X4"	0'-6"	3	A36
TOTAL WEIGHT THIS DRAWING				664	

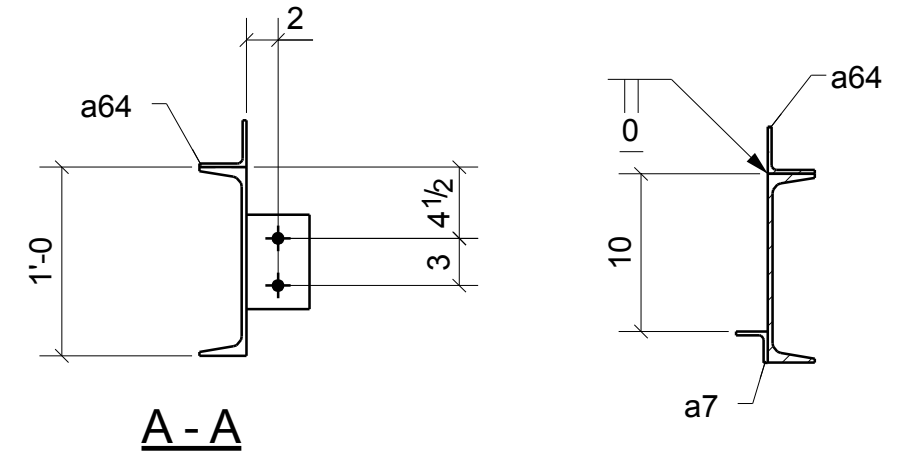
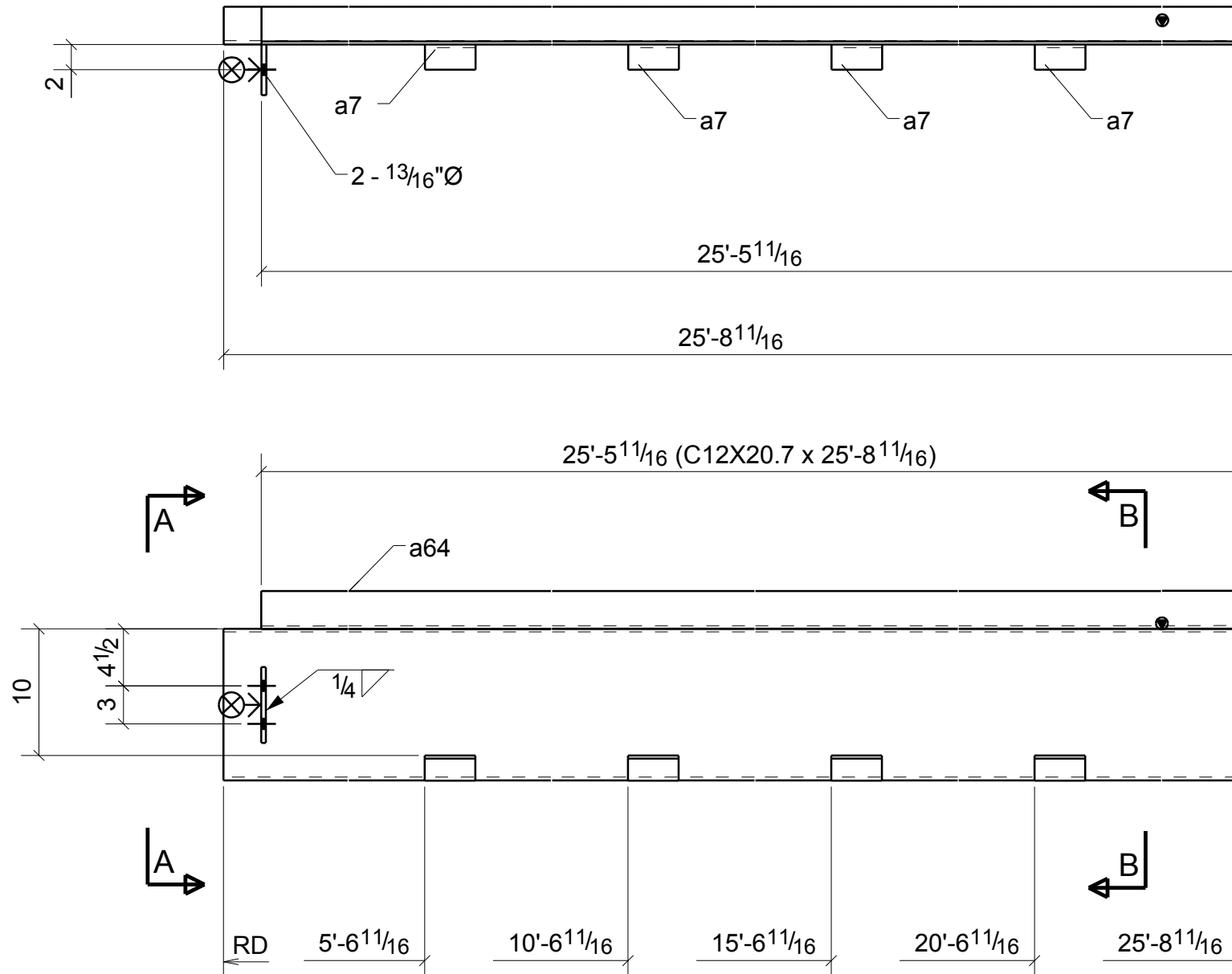

NOTE: GRIND ALL WELDS AND SHARP EDGES SMOOTH TO BE HOT DIP GALVANIZED

REVISIONS			
NO.	DATE	DESCRIPTION	REV. BY
0	10/29/13	ISSUED FOR FABRICATION	MS



DENNIS STEEL, INC.

1105 LEANDER DR- LEANDER TX 78641
PH 512 259-4001 / FAX 512 259-1070



PAINT	GALVANIZED	HOLES U.N.	13/16" DIA	WELD U.N.	E70XX	APPL	SHOP
PROJECT	TRAILS - 620 MEDICAL SHELL 3809 SOUTH 2ND STREET #D-200 WILSON PARKE MANAGEMENT, LLC					DATE	10/29/2013
DESCRIPTION	CHANNEL	GALVANIZED MATL				DRAWN BY	MWS
ARCH.	LM HOLDER III F.A.I.	ENG.	AUSTIN TX 78704	JOB NO.	5465	CHK'D BY	HPS
CUSTOMER	STRUCTURA INC.					SHT. NO.	B347

ONE - CHANNEL - B347

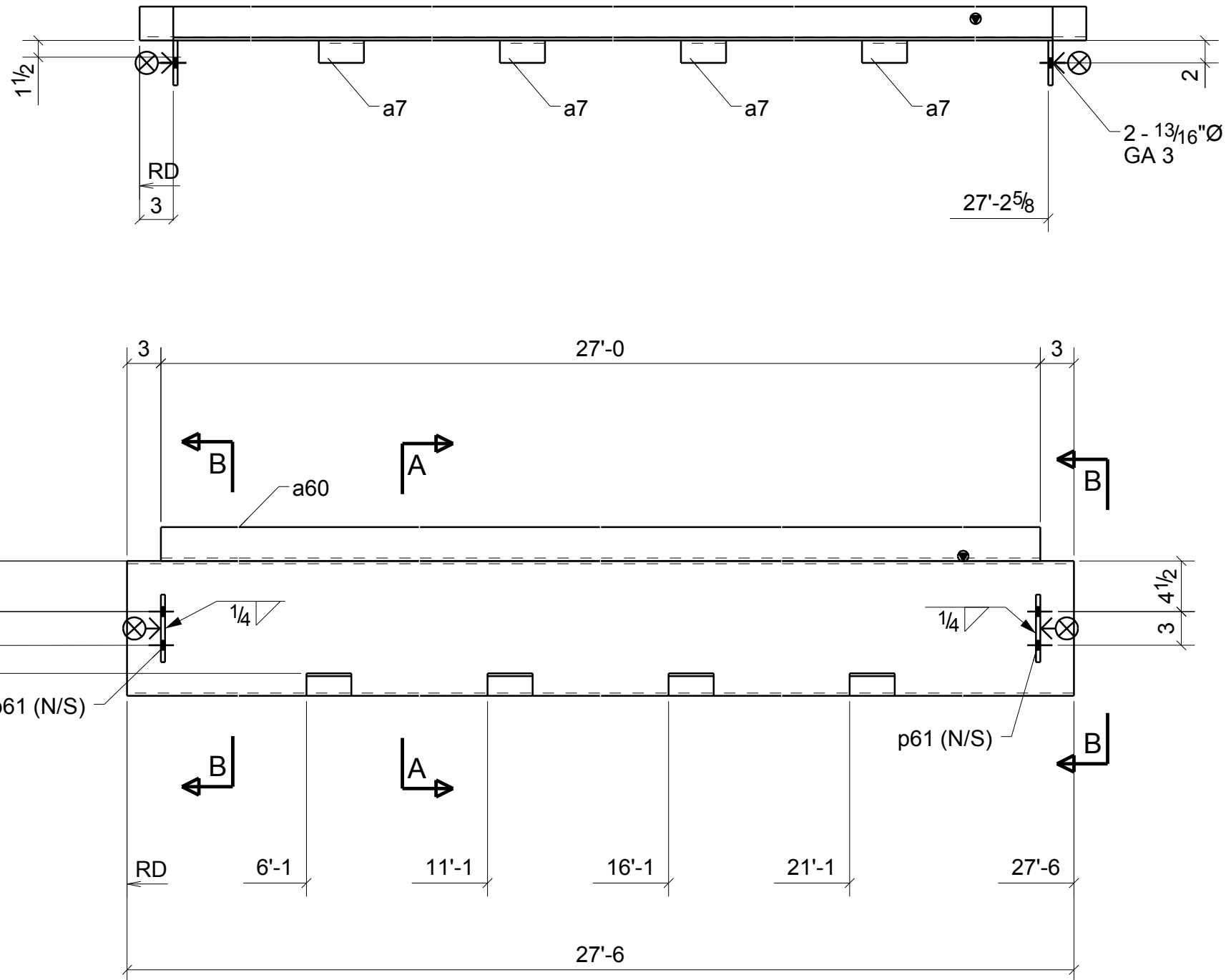

BILL OF MATERIAL

MARK	QTY	DESCRIPTION	LENGTH	WEIGHT	REMARKS
B348	1	CHANNEL			SQ-2
B348	1	C12X20.7	27'-6"	569	A36
a7	4	L2X2X1/4	0'-4"	4	A36
a60	1	L3X3X1/4	27'-0"	132	A36
p61	2	FL3/8"X4"	0'-6"	5	A36
TOTAL WEIGHT THIS DRAWING				711	

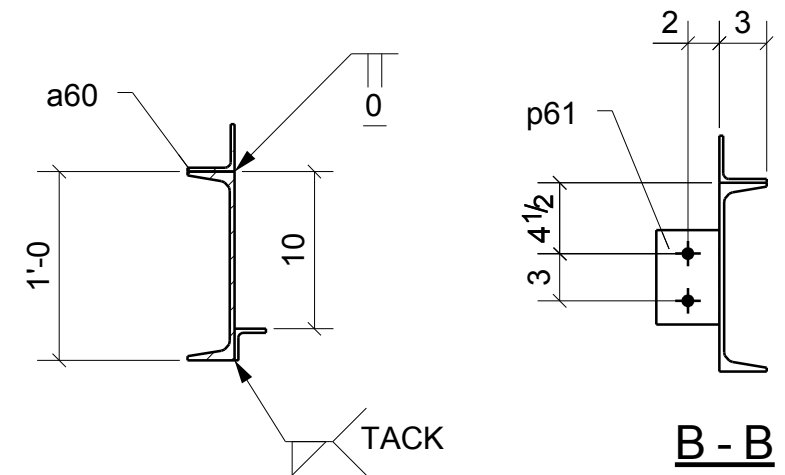

NOTE: GRIND ALL WELDS AND SHARP EDGES SMOOTH TO BE HOT DIP GALVANIZED

REVISIONS			
NO.	DATE	DESCRIPTION	REV. BY
0	10/29/13	ISSUED FOR FABRICATION	MS



DENNIS STEEL, INC.

1105 LEANDER DR- LEANDER TX 78641
PH 512 259-4001 / FAX 512 259-1070



PAINT	GALVANIZED	HOLES U.N.	13/16" DIA	WELD U.N.	E70XX	APPL	SHOP
PROJECT	TRAILS - 620 MEDICAL SHELL 3809 SOUTH 2ND STREET #D-200 WILSON PARKE MANAGEMENT, LLC					DATE	10/29/2013
DESCRIPTION	CHANNEL	GALVANIZED MATL	DRAWN BY		MWS	CHK'D BY	HPS
ARCH.	LM HOLDER III F.A.I.	ENG.	AUSTIN TX 78704	JOB NO.	5465		
CUSTOMER	STRUCTURA INC.	SHT. NO.				B348	

ONE - CHANNEL - B348

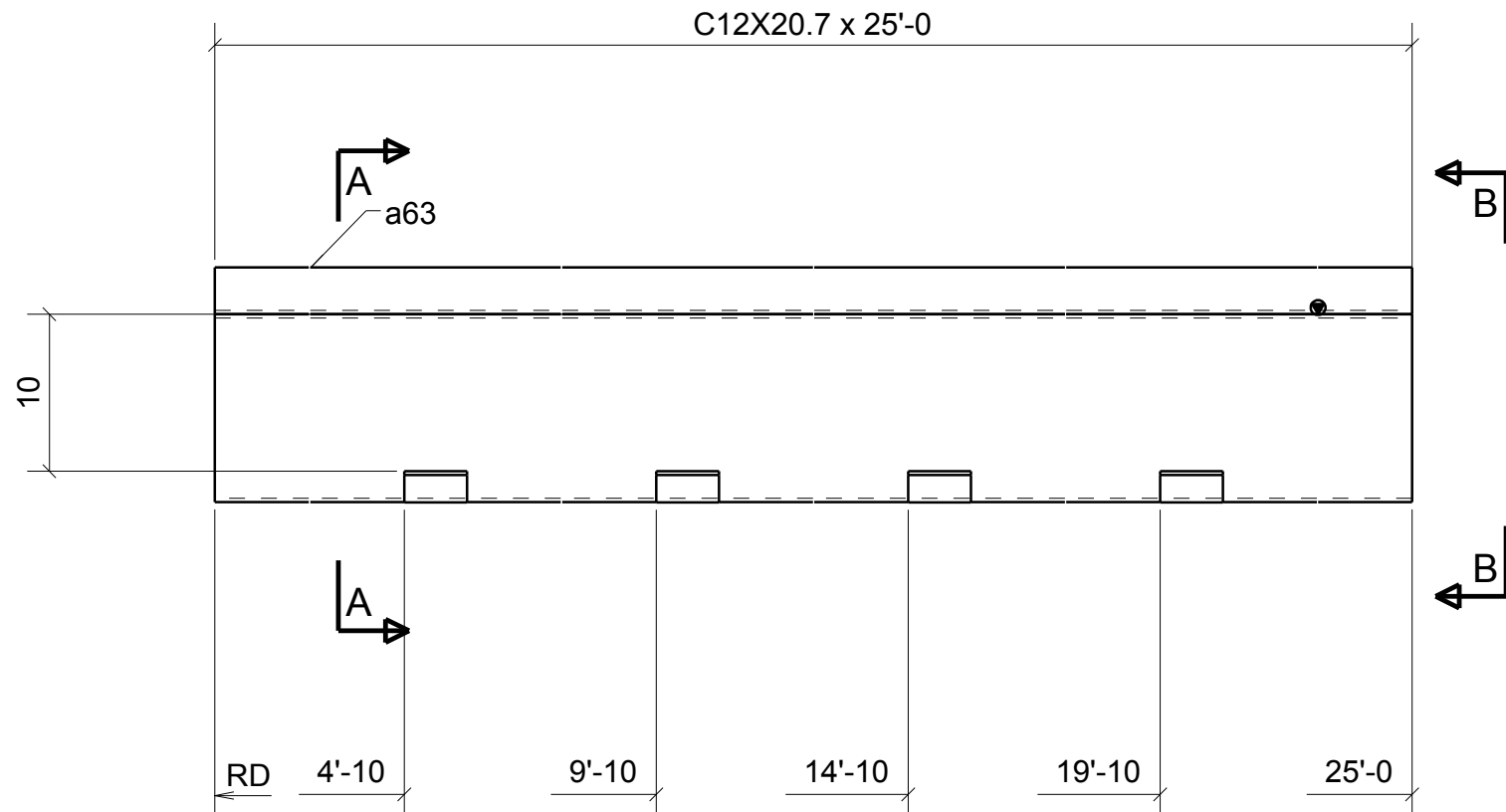
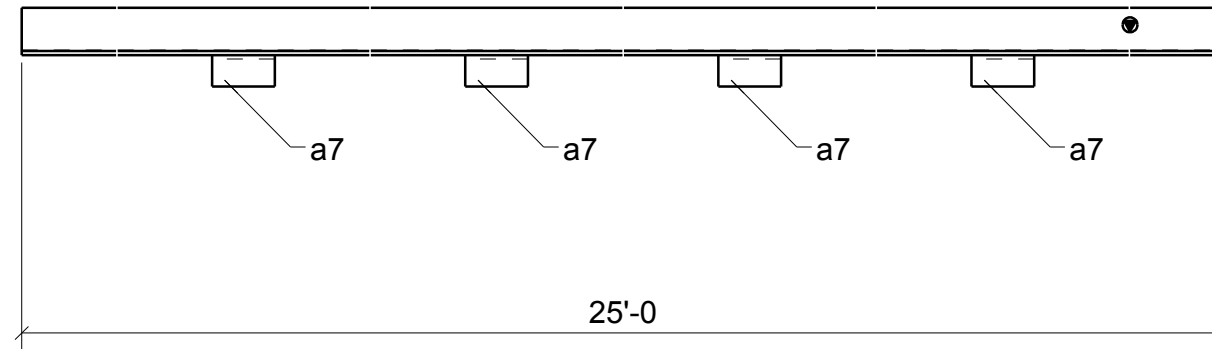

ONE - CHANNEL - B349

BILL OF MATERIAL					
MARK	QTY	DESCRIPTION	LENGTH	WEIGHT	REMARKS
B349	1	CHANNEL			SQ-2
B349	1	C12X20.7	25'-0"	517	A36
a7	4	L2X2X1/4	0'-4"	4	A36
a63	1	L3X3X1/4	25'-0"	123	A36
TOTAL WEIGHT THIS DRAWING				644	

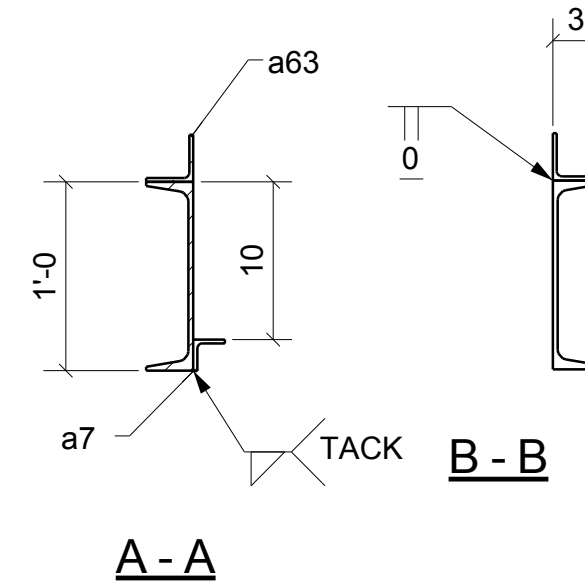

NOTE: GRIND ALL WELDS AND SHARP EDGES SMOOTH TO BE HOT DIP GALVANIZED

REVISIONS			
NO.	DATE	DESCRIPTION	REV. BY
0	10/29/13	ISSUED FOR FABRICATION	MS

		DENNIS STEEL, INC. 1105 LEANDER DR- LEANDER TX 78641 PH 512 259-4001 / FAX 512 259-1070						
PAINT	GALVANIZED	HOLES U.N.	13/16" DIA	WELD U.N.	E70XX	APPL	SHOP	
PROJECT	TRAILS - 620 MEDICAL SHELL 3809 SOUTH 2ND STREET #D-200 WILSON PARKE MANAGEMENT, LLC				DATE	10/29/2013		
DESCRIPTION	CHANNEL	GALVANIZED MATL	ARCH.	LM HOLDER III F.A.I.	ENG.	AUSTIN TX 78704	DRAWN BY	MWS
CUSTOMER	STRUCTURA INC.				CHK'D BY	HPS	JOB NO.	5465
						SHT. NO.	B349	

BILL OF MATERIAL

MARK	QTY	DESCRIPTION	LENGTH	WEIGHT	REMARKS
B350	1	CHANNEL			SQ-2
B350	1	C12X20.7	26'-3"	543	A36
a7	4	L2X2X1/4	0'-4"	4	A36
a62	1	L3X3X1/4	26'-0"	127	A36
p61	1	FL3/8"X4"	0'-6"	3	A36
TOTAL WEIGHT THIS DRAWING				677	

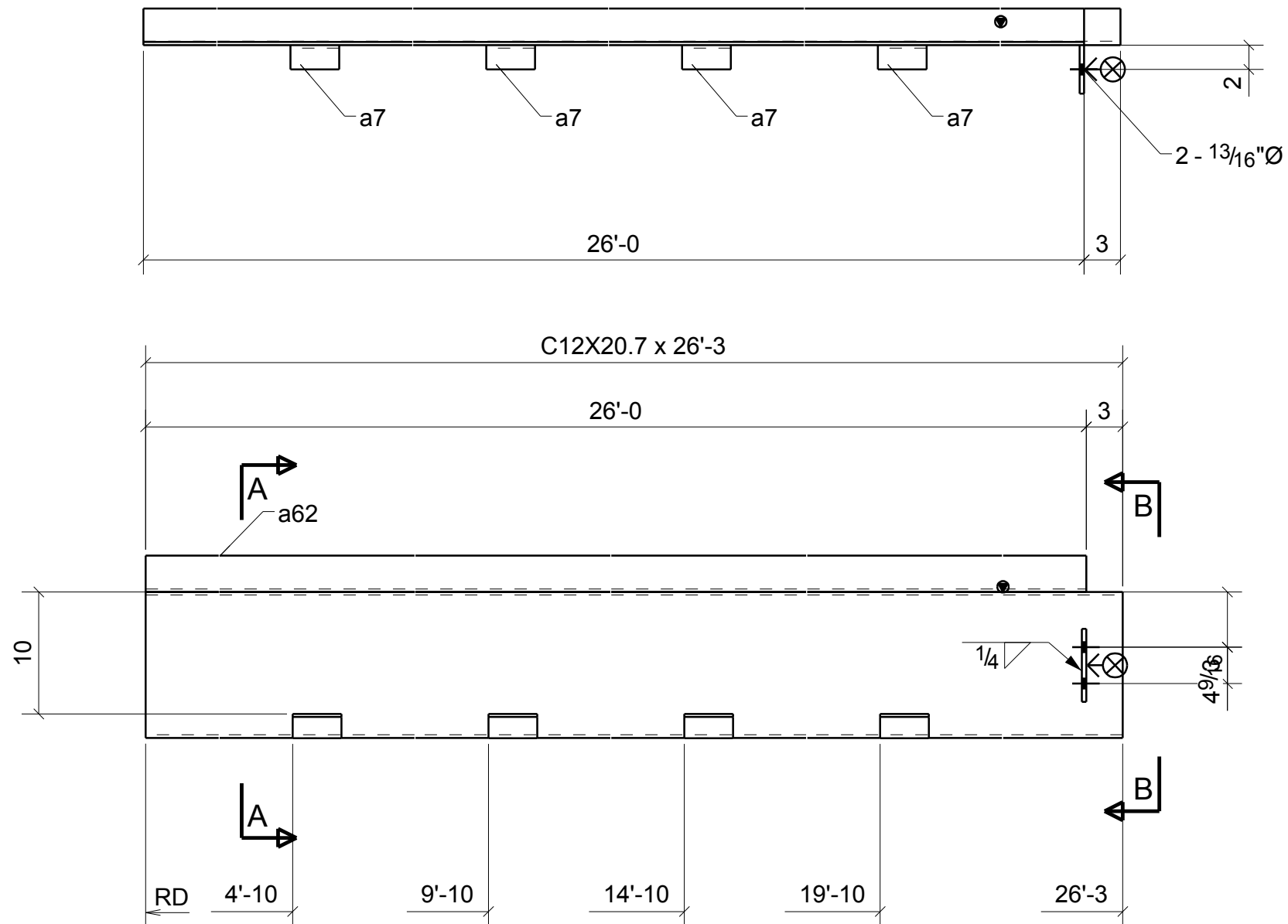

ONE - CHANNEL - B350

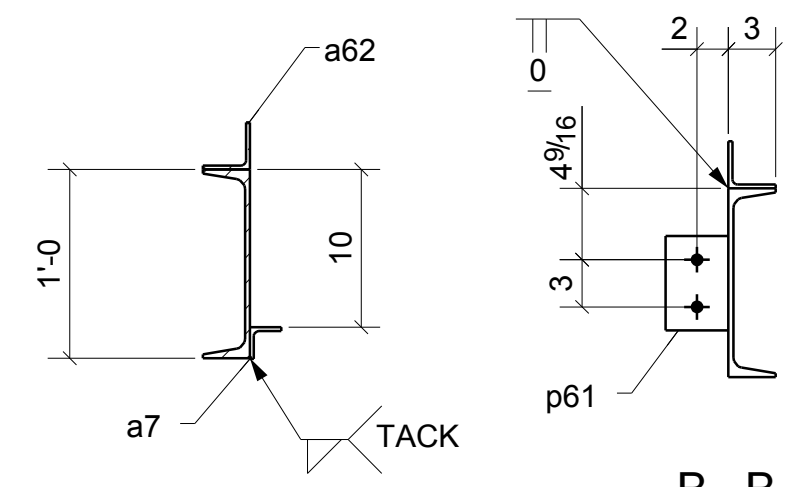

A - A
NOTE: GRIND ALL WELDS AND SHARP EDGES SMOOTH TO BE HOT DIP GALVANIZED

REVISIONS			
NO.	DATE	DESCRIPTION	REV. BY
0	10/29/13	ISSUED FOR FABRICATION	MS

		DENNIS STEEL, INC. 1105 LEANDER DR- LEANDER TX 78641 PH 512 259-4001 / FAX 512 259-1070	
PAINT	GALVANIZED	HOLES U.N.	13/16" DIA
		WELD U.N.	E70XX
PROJECT	TRAILS - 620 MEDICAL SHELL 3809 SOUTH 2ND STREET #D-200 WILSON PARKE MANAGEMENT, LLC		DATE 10/29/2013
DESCRIPTION	CHANNEL GALVANIZED MATL		DRAWN BY MWS
ARCH.	LM HOLDER III F.A.I.	ENG.	AUSTIN TX 78704
CUSTOMER	STRUCTURA INC.		CHK'D BY HPS
		JOB NO.	5465
		SHT. NO.	B350

BILL OF MATERIAL

MARK	QTY	DESCRIPTION	LENGTH	WEIGHT	REMARKS
B351	1	BEAM			SQ-2
B351	1	HSS10X4X5/16	2'-11 7/16"	76	A500
p70	1	PL1/4"X3 5/8"	0'-9 5/8"	2	A36
p73	1	PL1/4"X1 15/16"	0'-4"	0	A36
TOTAL WEIGHT THIS DRAWING				79	

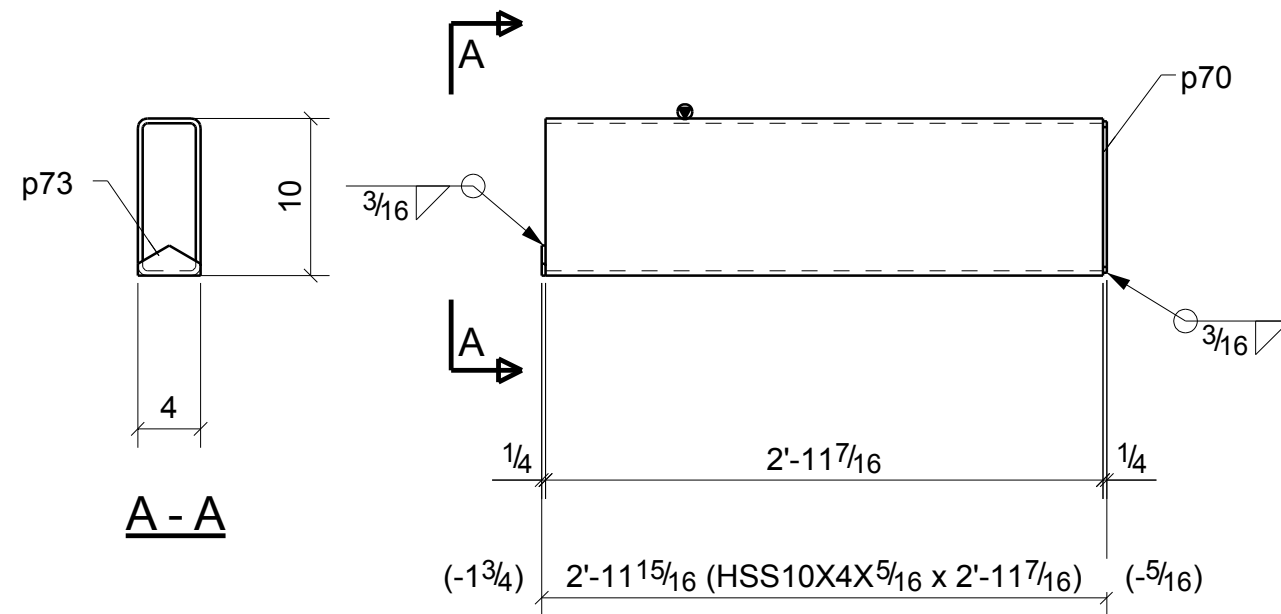

ONE - BEAM - B351

**NOTE: GRIND ALL WELDS
AND SHARP EDGES SMOOTH
TO BE HOT DIP GALVANIZED**

REVISIONS			
NO.	DATE	DESCRIPTION	REV. BY
0	10/29/13	ISSUED FOR FABRICATION	MS
A	9/18/13	ISSUED FOR APPROVAL	MS

DENNIS STEEL, INC.
1105 LEANDER DR- LEANDER TX 78641
PH 512 259-4001 / FAX 512 259-1070

PAINT GALVANIZED	HOLES U.N. 13/16" DIA	WELD U.N. E70XX	APPL 	SHOP
PROJECT TRAILS - 620 MEDICAL SHELL 3809 SOUTH 2ND STREET #D-200 WILSON PARKE MANAGEMENT, LLC			DATE 09/17/2013	
DESCRIPTION BEAM GALVANIZED MATL			DRAWN BY MWS	
ARCH. LM HOLDER III F.A.I.			CHK'D BY HPS	
CUSTOMER STRUCTURA INC.			JOB NO. 5465	
			SHT. NO. B351	

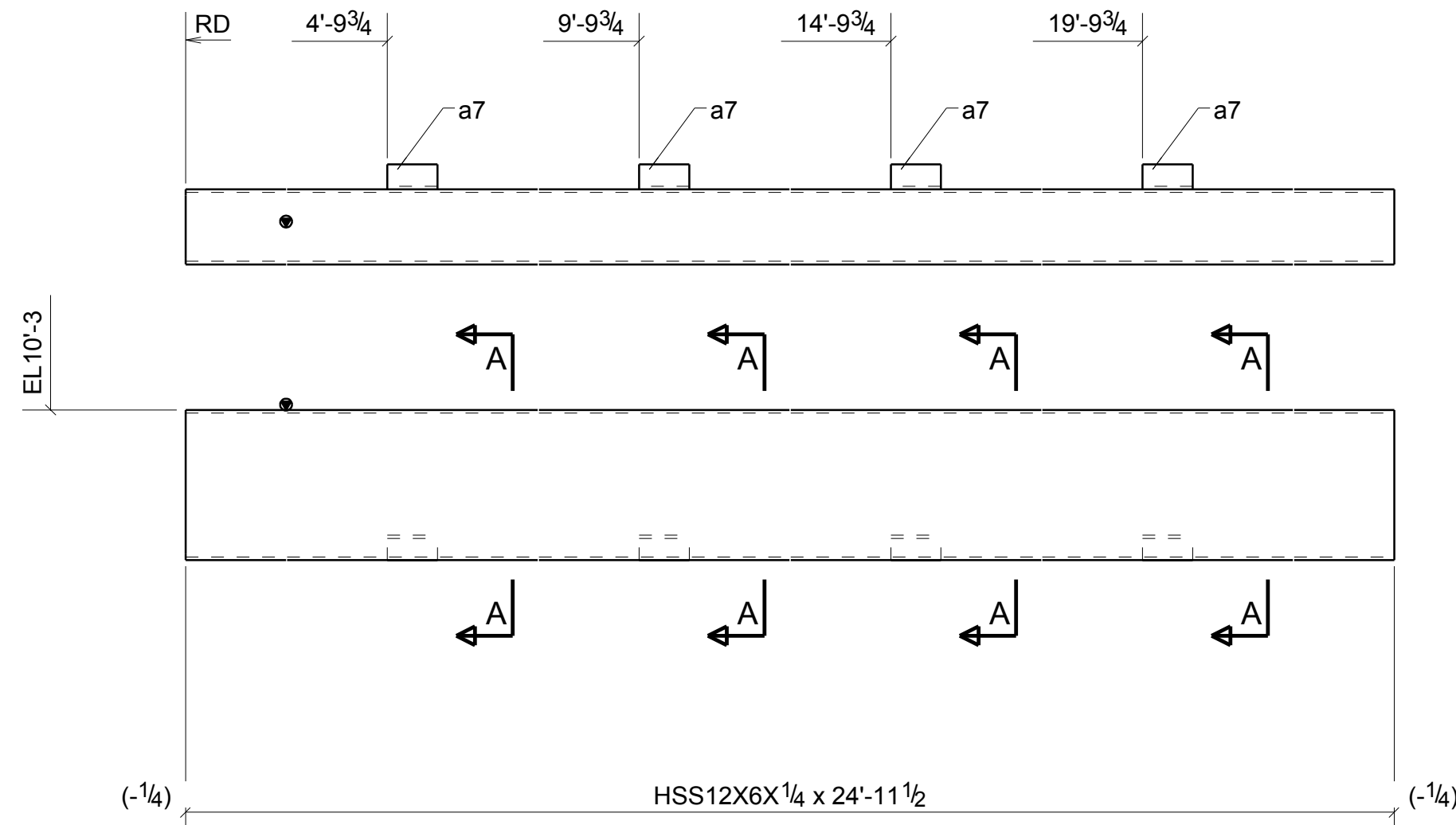

ONE - BEAM - B352

BILL OF MATERIAL

MARK	QTY	DESCRIPTION	LENGTH	WEIGHT	REMARKS
B352	1	BEAM			SQ-2
B352	1	HSS12X6X1/4	24'-11 1/2"	682	A500
a7	4	L2X2X1/4	0'-4"	4	A36
TOTAL WEIGHT THIS DRAWING				686	

NOTE: GRIND ALL WELDS AND SHARP EDGES SMOOTH TO BE HOT DIP GALVANIZED

REVISIONS			
NO.	DATE	DESCRIPTION	REV. BY
0	10/29/13	ISSUED FOR FABRICATION	MS
A	9/18/13	ISSUED FOR APPROVAL	MS



DENNIS STEEL, INC.

1105 LEANDER DR- LEANDER TX 78641
PH 512 259-4001 / FAX 512 259-1070



PAINT	GALVANIZED	HOLES U.N.	13/16" DIA	WELD U.N.	E70XX	APPL	SHOP
PROJECT	TRAILS - 620 MEDICAL SHELL 3809 SOUTH 2ND STREET #D-200 WILSON PARKE MANAGEMENT, LLC					DATE	09/19/2013
DESCRIPTION	BEAM	GALVANIZED MATL		CHK'D BY	HPS	DRAWN BY	MWS
ARCH.	LM HOLDER III F.A.I.	ENG.	AUSTIN TX 78704	JOB NO.	5465		
CUSTOMER	STRUCTURA INC.					SHT. NO.	B352

BILL OF MATERIAL

MARK	QTY	DESCRIPTION	LENGTH	WEIGHT	REMARKS
B353	2	BEAMS			SQ-2
B353	2	HSS12X6X1/4	24'-11 1/2"	1364	A500
a54	8	L1-1/2X1-1/2X1/4	0'-4"	6	A36
TOTAL WEIGHT THIS DRAWING				1370	

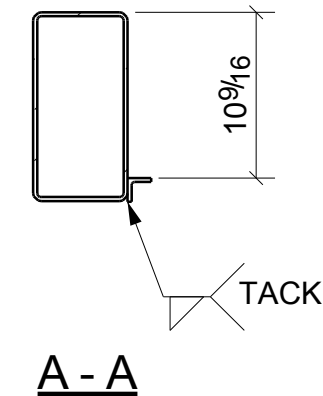
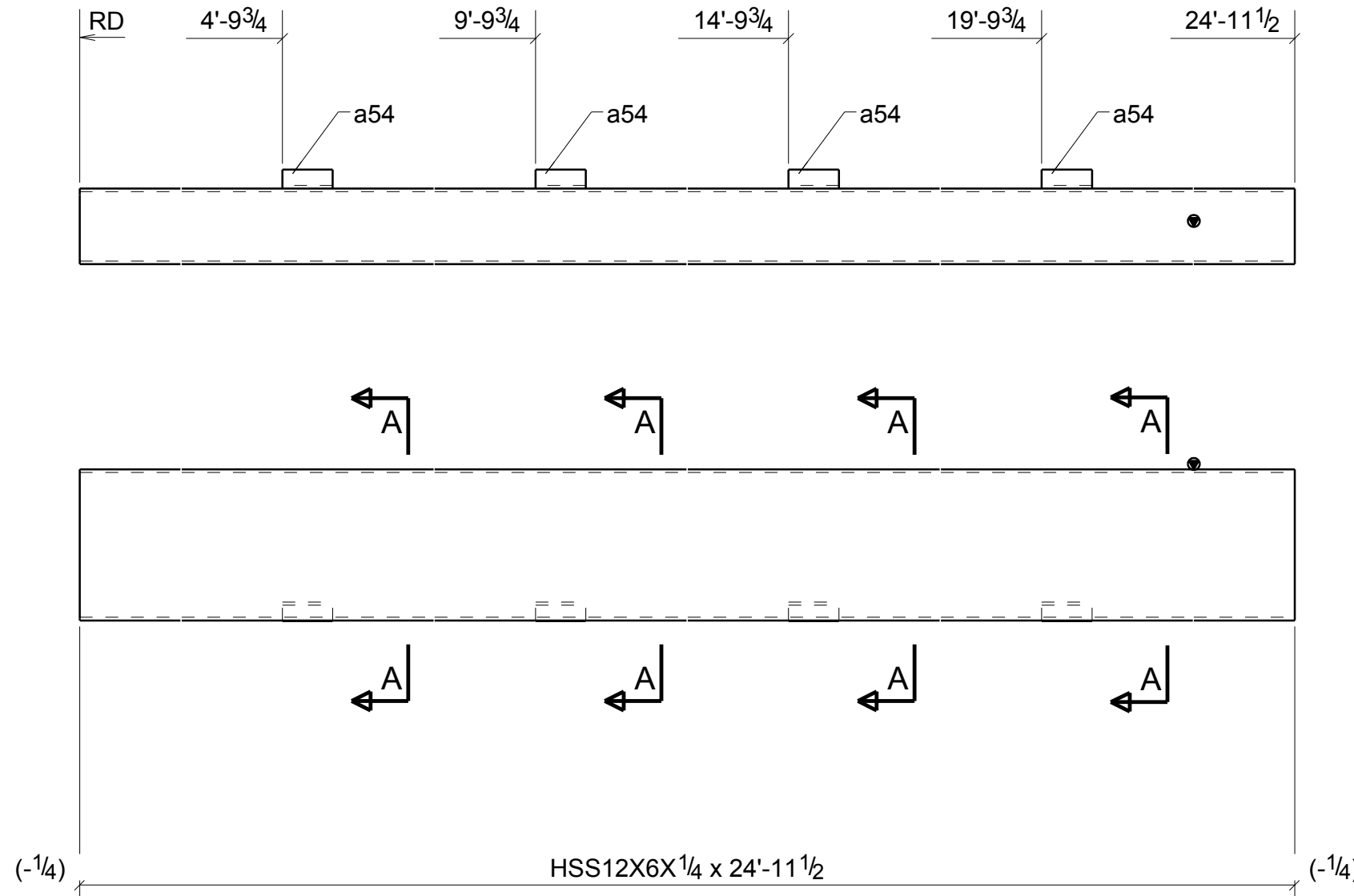

NOTE: GRIND ALL WELDS
AND SHARP EDGES SMOOTH
TO BE HOT DIP GALVANIZED

2 - BEAMS - B353

REVISIONS			
NO.	DATE	DESCRIPTION	REV. BY
0	10/29/13	ISSUED FOR FABRICATION	MS
A	9/18/13	ISSUED FOR APPROVAL	MS



DENNIS STEEL, INC.

1105 LEANDER DR- LEANDER TX 78641
PH 512 259-4001 / FAX 512 259-1070



PAINT	GALVANIZED	HOLES U.N.	13/16" DIA	WELD U.N.	E70XX	APPL	SHOP
PROJECT	TRAILS - 620 MEDICAL SHELL 3809 SOUTH 2ND STREET #D-200 WILSON PARKE MANAGEMENT, LLC					DATE	09/18/2013
DESCRIPTION	BEAM	GALVANIZED MATL			DRAWN BY	MWS	
ARCH.	LM HOLDER III F.A.I.	ENG.	AUSTIN TX 78704		CHK'D BY	HPS	
CUSTOMER	STRUCTURA INC.					JOB NO.	5465
					SHT. NO.	B353	

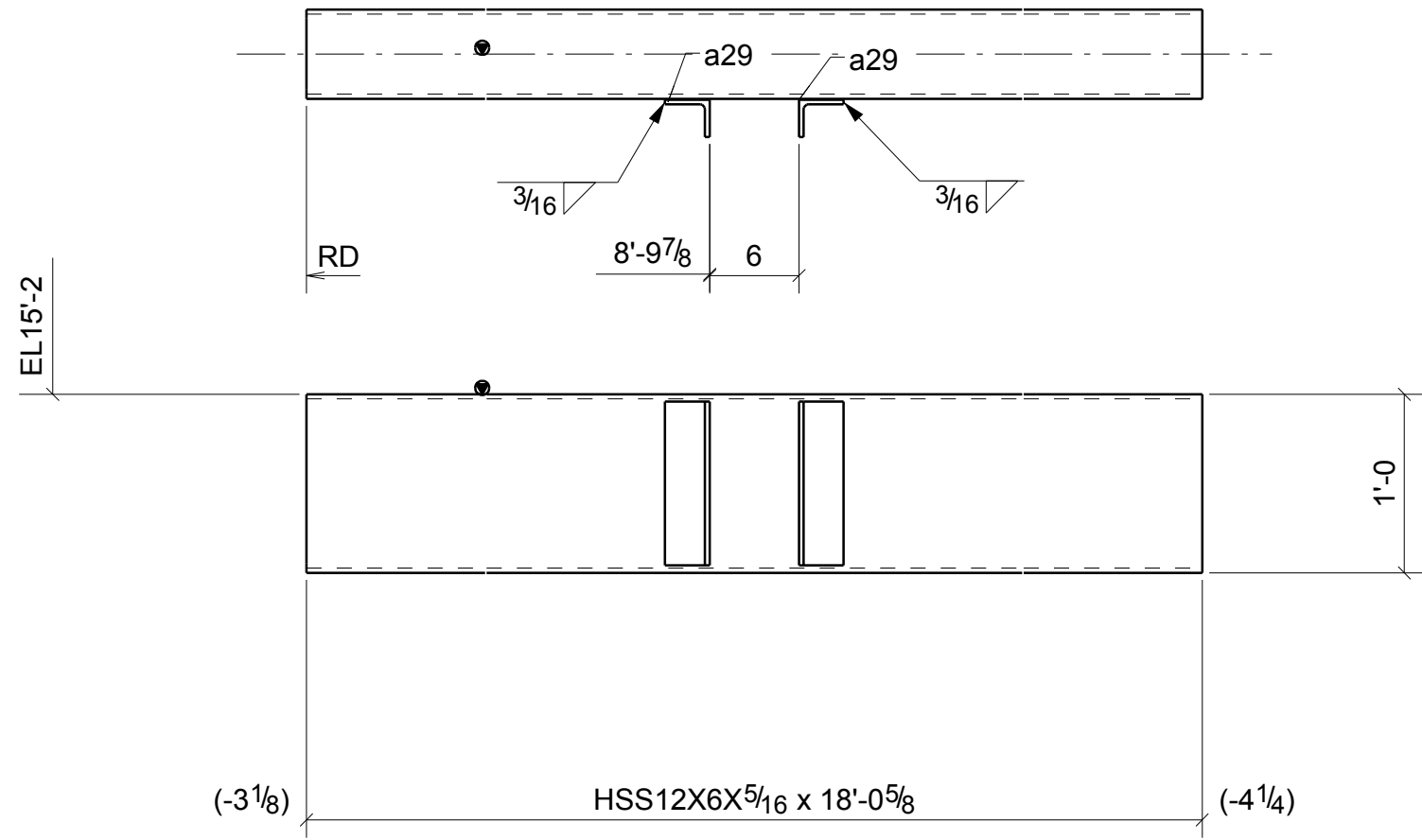

ONE - BEAM - B355

BILL OF MATERIAL

MARK	QTY	DESCRIPTION	LENGTH	WEIGHT	REMARKS
B355	1	BEAM			SQ-2
B355	1	HSS12X6X5/16	18'-0 5/8"	609	A500
a29	2	L3X2-1/2X5/16	0'-11"	10	A36
TOTAL WEIGHT THIS DRAWING				620	

**NOTE: GRIND ALL WELDS
AND SHARP EDGES SMOOTH
TO BE HOT DIP GALVANIZED**

REVISIONS			
NO.	DATE	DESCRIPTION	REV. BY
0	10/29/13	ISSUED FOR FABRICATION	MS
A	9/18/13	ISSUED FOR APPROVAL	MS



DENNIS STEEL, INC.
1105 LEANDER DR- LEANDER TX 78641
PH 512 259-4001 / FAX 512 259-1070



PAINT	GALVANIZED	HOLES U.N.	13/16" DIA	WELD U.N.	E70XX	APPL	SHOP
PROJECT	TRAILS - 620 MEDICAL SHELL 3809 SOUTH 2ND STREET #D-200 WILSON PARKE MANAGEMENT, LLC					DATE	09/18/2013
DESCRIPTION	BEAM	GALVANIZED MATL		CHK'D BY	HPS	DRAWN BY	MWS
ARCH.	LM HOLDER III F.A.I.	ENG.	AUSTIN TX 78704	JOB NO.	5465	DATE	09/18/2013
CUSTOMER	STRUCTURA INC.					SHT. NO.	B355

BILL OF MATERIAL

MARK	QTY	DESCRIPTION	LENGTH	WEIGHT	REMARKS
B356	1	BEAM			SQ-2
B356	1	HSS14X6X5/16	20'-1 3/4"	761	A500
p44	1	PL1/4"X7 7/16"	20'-1 1/2"	132	A36
TOTAL WEIGHT THIS DRAWING				893	

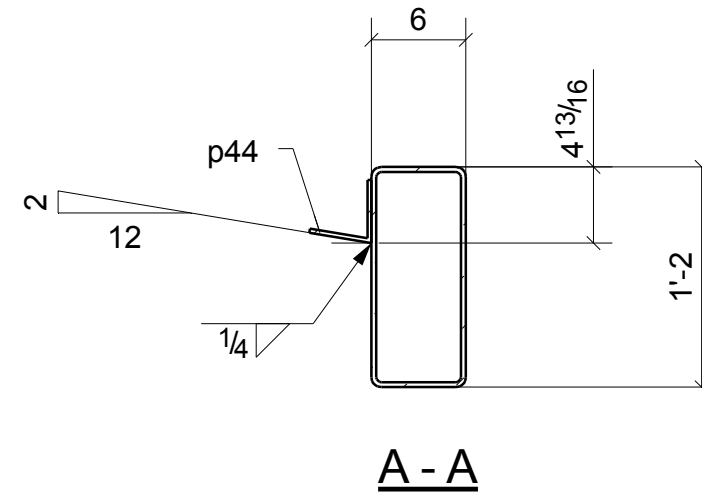
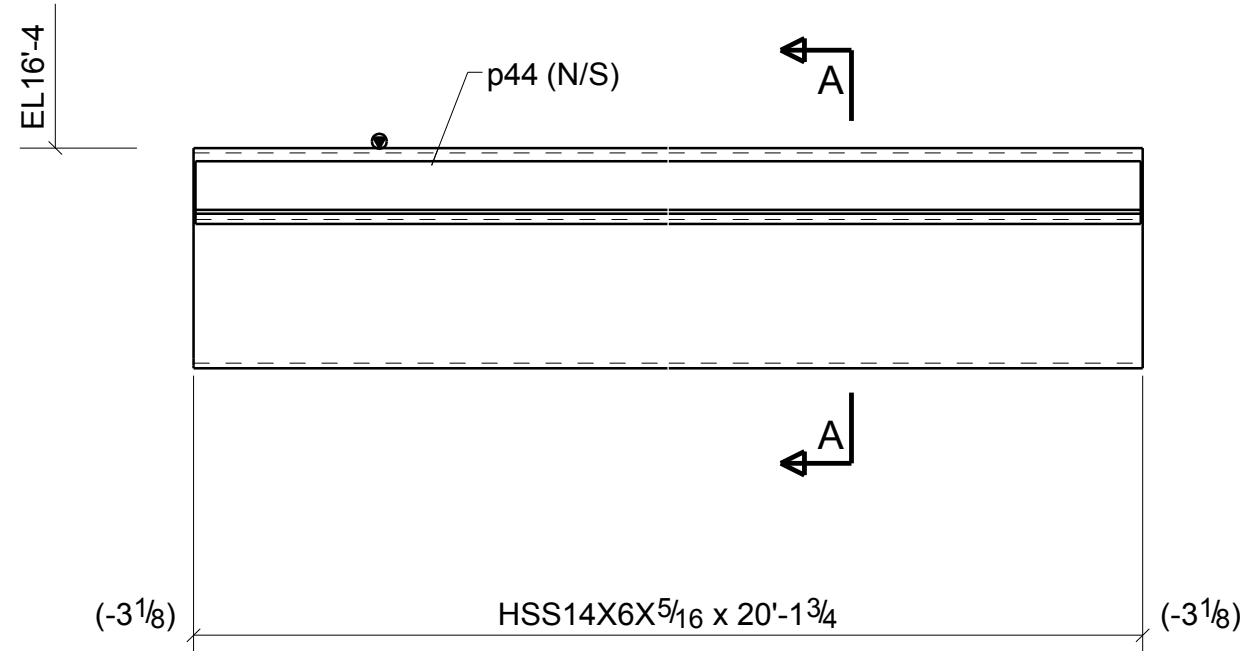

NOTE: GRIND ALL WELDS
AND SHARP EDGES SMOOTH
TO BE HOT DIP GALVANIZED

REVISIONS			
NO.	DATE	DESCRIPTION	REV. BY
0	10/29/13	ISSUED FOR FABRICATION	MS
A	9/18/13	ISSUED FOR APPROVAL	MS



DENNIS STEEL, INC.

1105 LEANDER DR- LEANDER TX 78641
PH 512 259-4001 / FAX 512 259-1070



PAINT	GALVANIZED	HOLES U.N.	13/16" DIA	WELD U.N.	E70XX	APPL	SHOP
PROJECT	TRAILS - 620 MEDICAL SHELL 3809 SOUTH 2ND STREET #D-200 WILSON PARKE MANAGEMENT, LLC					DATE	09/18/2013
DESCRIPTION	BEAM	GALVANIZED MATL	DRAWN BY		MWS	CHK'D BY	HPS
ARCH.	LM HOLDER III F.A.I.	ENG.	AUSTIN TX 78704	JOB NO.	5465		
CUSTOMER	STRUCTURA INC.					SHT. NO.	B356

ONE - BEAM - B356

BILL OF MATERIAL

MARK	QTY	DESCRIPTION	LENGTH	WEIGHT	REMARKS
B357	1	CHANNEL			BEV-2
B357	1	C12X20.7	23'-2"	479	A36
p46	4	FL1/4"X2"	0'-3"	2	A36
ts64	2	HSS4X4X5/16	0'-9"	21	A500
TOTAL WEIGHT THIS DRAWING				502	

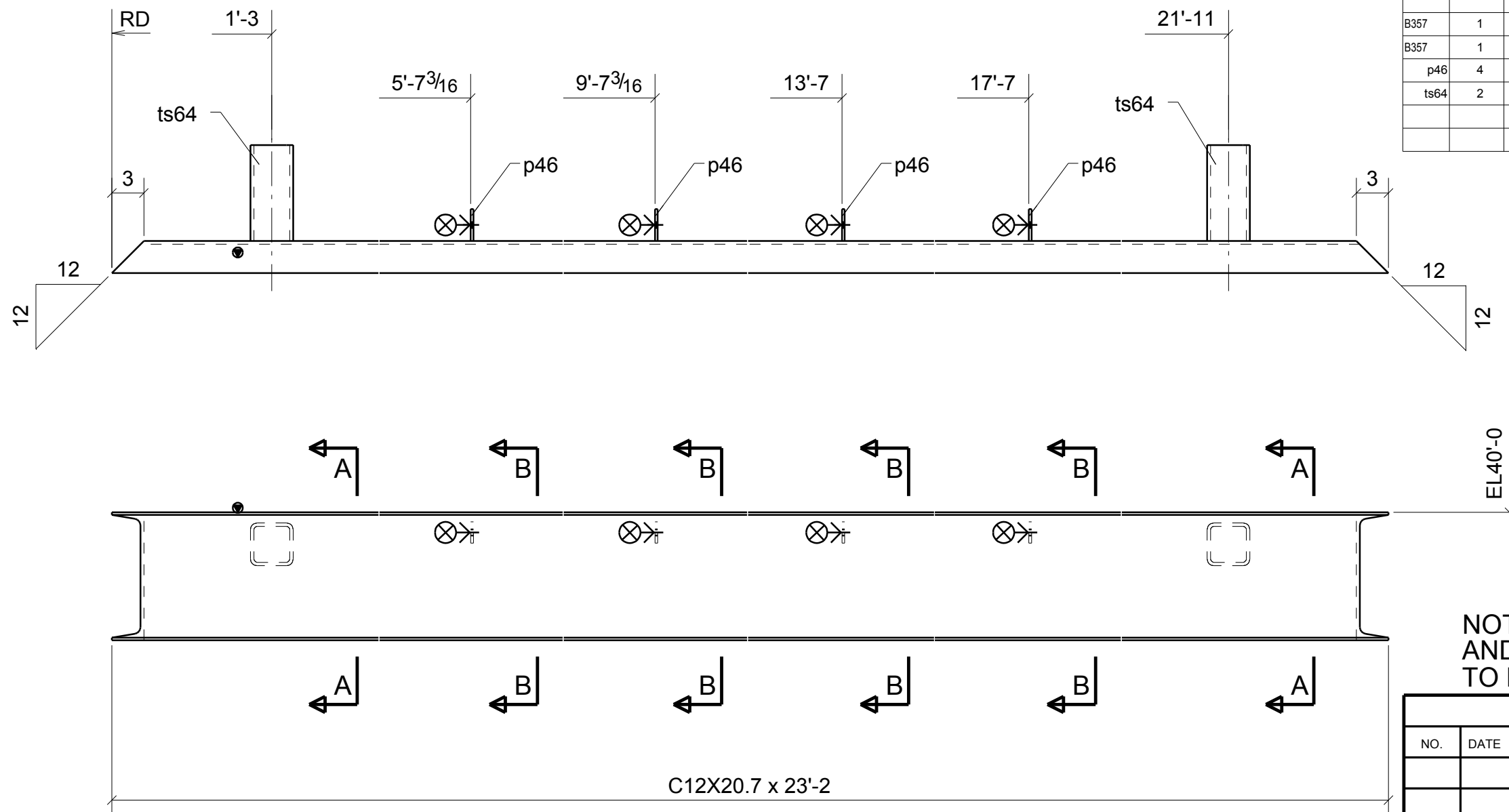

NOTE: GRIND ALL WELDS AND SHARP EDGES SMOOTH TO BE HOT DIP GALVANIZED

REVISIONS			
NO.	DATE	DESCRIPTION	REV. BY
0	10/29/13	ISSUED FOR FABRICATION	MS
A	9/18/13	ISSUED FOR APPROVAL	MS



DENNIS STEEL, INC.
 1105 LEANDER DR- LEANDER TX 78641
 PH 512 259-4001 / FAX 512 259-1070



PAINT	GALVANIZED	HOLES U.N.	13/16" DIA	WELD U.N.	E70XX	APPL	SHOP
PROJECT	TRAILS - 620 MEDICAL SHELL 3809 SOUTH 2ND STREET #D-200 WILSON PARKE MANAGEMENT, LLC				DATE	09/19/2013	
DESCRIPTION	CHANNEL	GALVANIZED MATL	CHK'D BY	HPS			
ARCH.	LM HOLDER III F.A.I.	ENG.	AUSTIN TX 78704	JOB NO.	5465		
CUSTOMER	STRUCTURA INC.				SHT. NO.	B357	

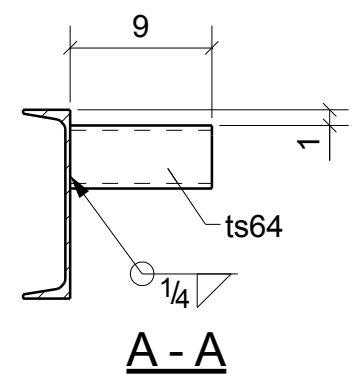

A - A

ONE - CHANNEL - B357

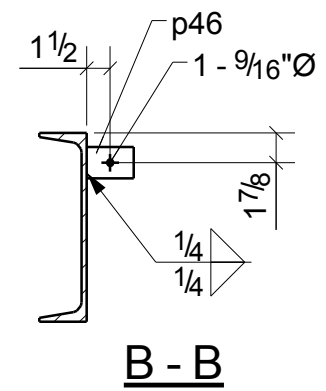

B - B

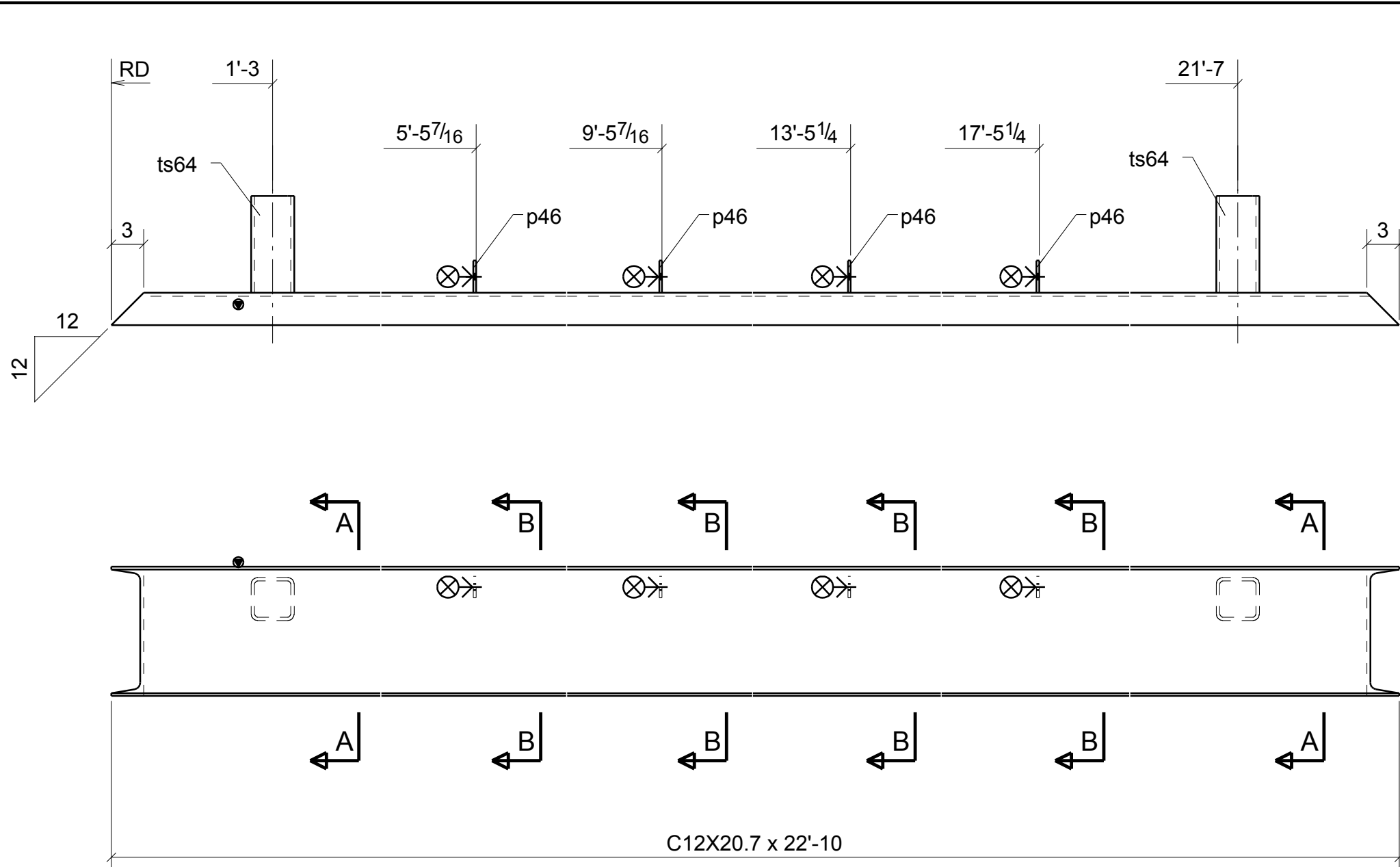

BILL OF MATERIAL

MARK	QTY	DESCRIPTION	LENGTH	WEIGHT	REMARKS
B358	1	CHANNEL			BEV-2
B358	1	C12X20.7	22'-10"	472	A36
p46	4	FL1/4"X2"	0'-3"	2	A36
ts64	2	HSS4X4X5/16	0'-9"	21	A500
TOTAL WEIGHT THIS DRAWING				495	

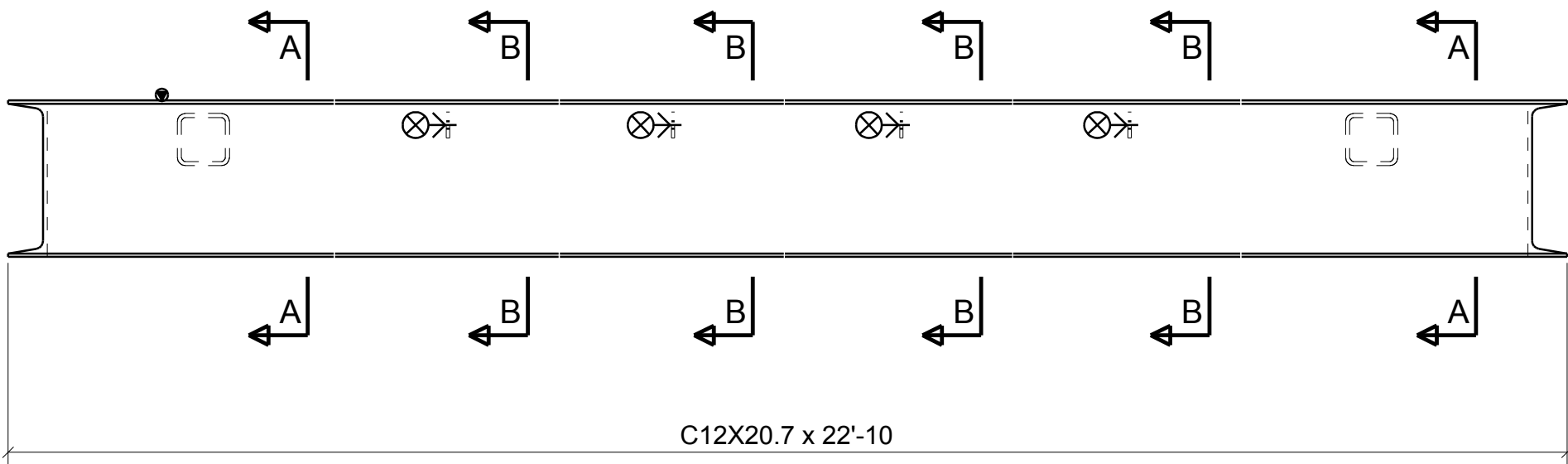

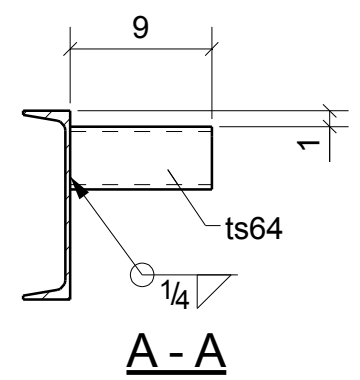

NOTE: GRIND ALL WELDS AND SHARP EDGES SMOOTH TO BE HOT DIP GALVANIZED

REVISIONS			
NO.	DATE	DESCRIPTION	REV. BY
0	10/29/13	ISSUED FOR FABRICATION	MS
A	9/18/13	ISSUED FOR APPROVAL	MS

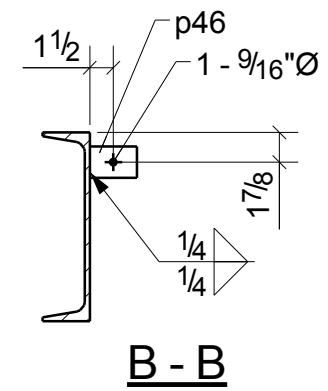

ONE - CHANNEL - B358





DENNIS STEEL, INC.
 1105 LEANDER DR- LEANDER TX 78641
 PH 512 259-4001 / FAX 512 259-1070



PAINT GALVANIZED	HOLES U.N. 13/16" DIA	WELD U.N. E70XX	APPL SHOP
PROJECT TRAILS - 620 MEDICAL SHELL 3809 SOUTH 2ND STREET #D-200 WILSON PARKE MANAGEMENT, LLC			DATE 09/19/2013
DESCRIPTION CHANNEL GALVANIZED MATL			DRAWN BY MWS
ARCH. LM HOLDER III F.A.I.	ENG. AUSTIN TX 78704	CHK'D BY HPS	
CUSTOMER STRUCTURA INC.	JOB NO. 5465		SHT. NO. B358

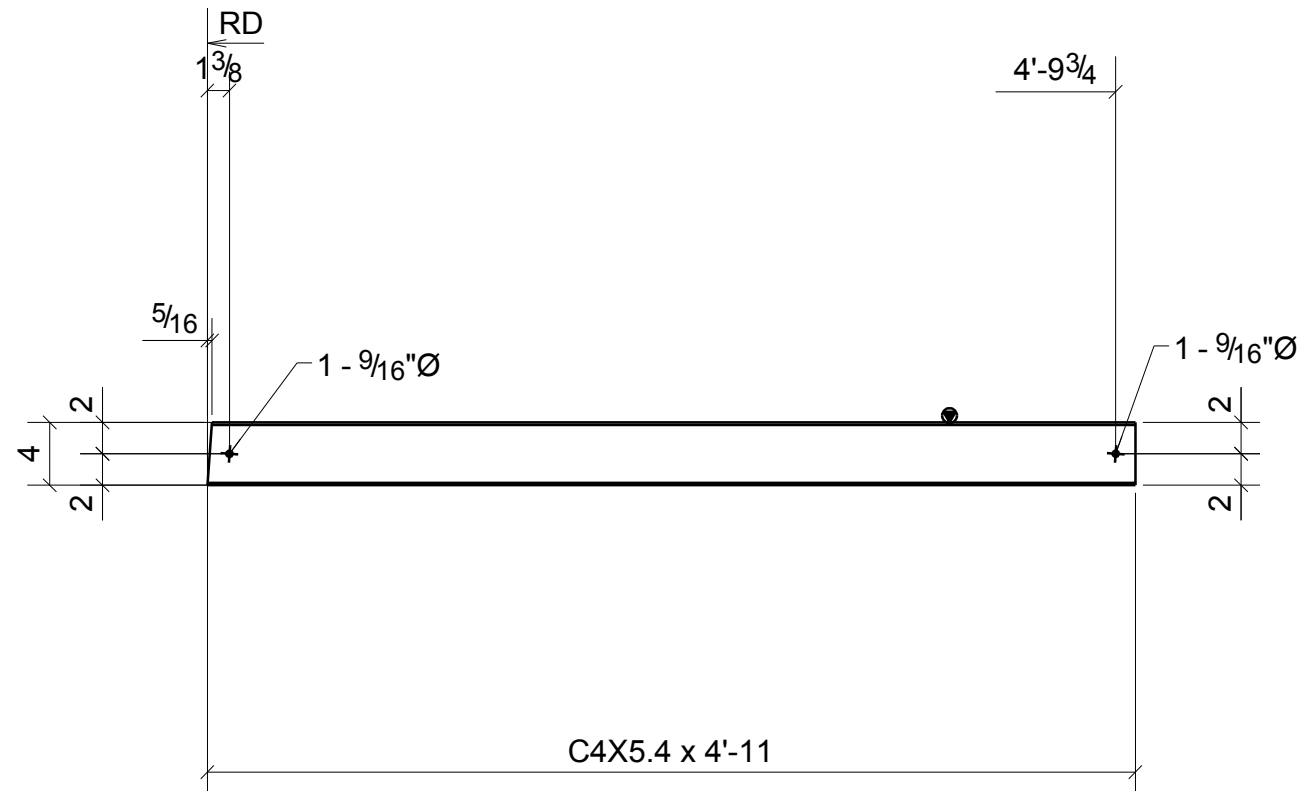



ONE - CHANNEL - B359

BILL OF MATERIAL

MARK	QTY	DESCRIPTION	LENGTH	WEIGHT	REMARKS
B359	1	CHANNEL			SQ-1/BEV-1
B359	1	C4X5.4	4'-11"	26	A36
	2	1/2"Ø A307 BOLT	0'-1 1/2"	0	Site
TOTAL WEIGHT THIS DRAWING				27	

**NOTE: GRIND ALL WELDS
AND SHARP EDGES SMOOTH
TO BE HOT DIP GALVANIZED**

REVISIONS			
NO.	DATE	DESCRIPTION	REV. BY
0	10/29/13	ISSUED FOR FABRICATION	MS
A	9/18/13	ISSUED FOR APPROVAL	MS

		DENNIS STEEL, INC.			
1105 LEANDER DR- LEANDER TX 78641 PH 512 259-4001 / FAX 512 259-1070					
PAINT	GALVANIZED	HOLES U.N.	13/16" DIA	WELD U.N.	E70XX
PROJECT	TRAILS - 620 MEDICAL SHELL 3809 SOUTH 2ND STREET #D-200 WILSON PARKE MANAGEMENT, LLC			DATE	09/18/2013
DESCRIPTION	CHANNEL	GALVANIZED MATL	DRAWN BY	MWS	
ARCH.	LM HOLDER III F.A.I.	ENG.	AUSTIN TX 78704	CHK'D BY	HPS
CUSTOMER	STRUCTURA INC.			JOB NO.	5465
				SHT. NO.	B359

BILL OF MATERIAL

MARK	QTY	DESCRIPTION	LENGTH	WEIGHT	REMARKS
B363	3	BEAMS			SQ-2
B363	3	HSS8X6X3/8	18'-0 3/4"	1654	A500
p2	6	FL1/4"X1"	0'-3"	1	A36
TOTAL WEIGHT THIS DRAWING				1655	

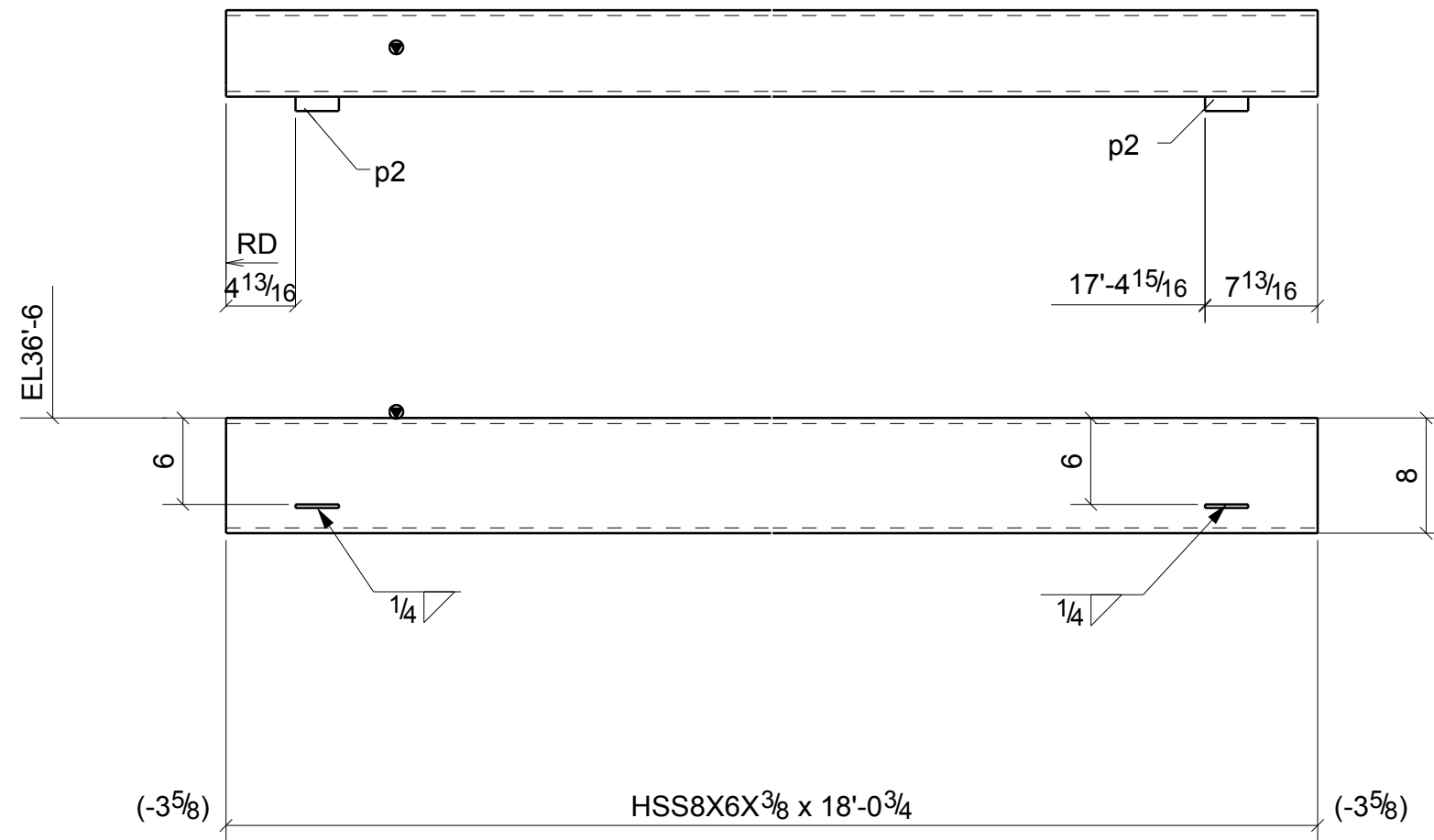

3 - BEAMS - B363

**NOTE: GRIND ALL WELDS
AND SHARP EDGES SMOOTH
TO BE HOT DIP GALVANIZED**

REVISIONS			
NO.	DATE	DESCRIPTION	REV. BY
0	10/29/13	ISSUED FOR FABRICATION	MS
A	9/18/13	ISSUED FOR APPROVAL	MS

DENNIS STEEL, INC.
1105 LEANDER DR- LEANDER TX 78641
PH 512 259-4001 / FAX 512 259-1070

PAINT GALVANIZED	HOLES U.N. 13/16" DIA	WELD U.N. E70XX	APPL 	SHOP
PROJECT TRAILS - 620 MEDICAL SHELL 3809 SOUTH 2ND STREET #D-200 WILSON PARKE MANAGEMENT, LLC			DATE 10/28/2013	DRAWN BY MWS
DESCRIPTION BEAM		GALVANIZED MATL		CHK'D BY HPS
ARCH. LM HOLDER III F.A.I.	ENG. AUSTIN TX 78704		JOB NO. 5465	
CUSTOMER STRUCTURA INC.			SHT. NO. B363	

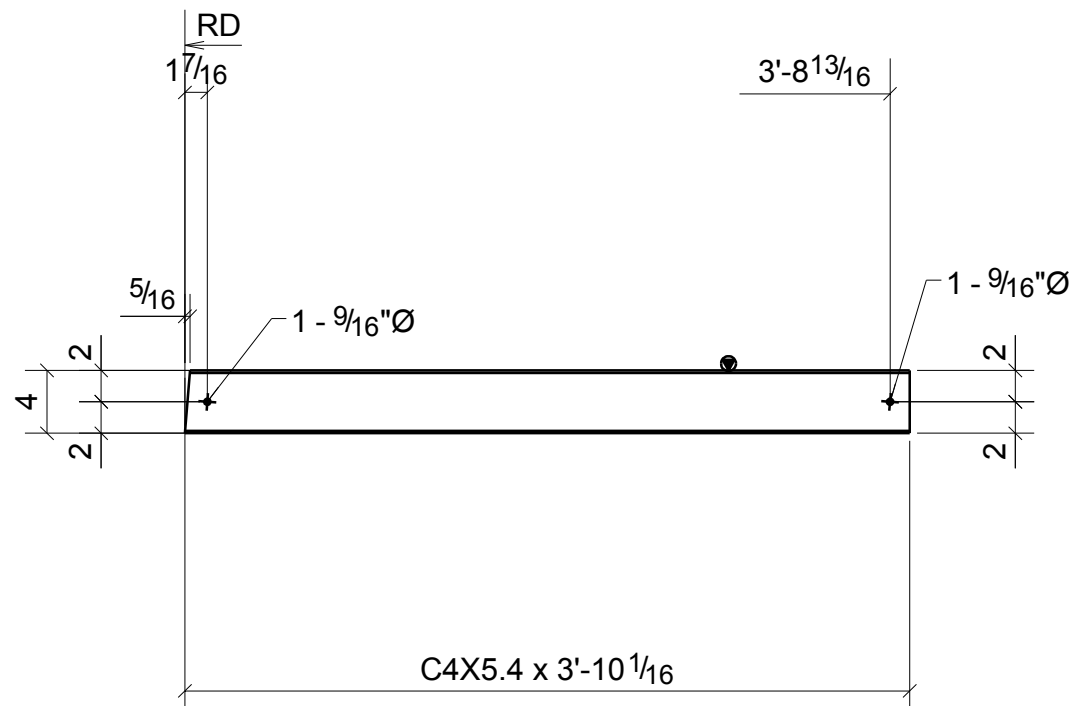



4 - CHANNELS - B364

BILL OF MATERIAL

MARK	QTY	DESCRIPTION	LENGTH	WEIGHT	REMARKS
B364	4	CHANNELS			SQ-1/BEV-1
B364	4	C4X5.4	3'-10 1/16"	83	A36
	8	1/2"Ø A307 BOLT	0'-1 1/2"	1	Site
TOTAL WEIGHT THIS DRAWING				84	

**NOTE: GRIND ALL WELDS
AND SHARP EDGES SMOOTH
TO BE HOT DIP GALVANIZED**

REVISIONS			
NO.	DATE	DESCRIPTION	REV. BY
0	10/29/13	ISSUED FOR FABRICATION	MS
A	9/18/13	ISSUED FOR APPROVAL	MS

		DENNIS STEEL, INC.			
1105 LEANDER DR- LEANDER TX 78641 PH 512 259-4001 / FAX 512 259-1070					
PAINT	GALVANIZED	HOLES U.N.	13/16" DIA	WELD U.N.	E70XX
PROJECT	TRAILS - 620 MEDICAL SHELL 3809 SOUTH 2ND STREET #D-200 WILSON PARKE MANAGEMENT, LLC				DATE 09/18/2013
DESCRIPTION	CHANNEL	GALVANIZED MATL			DRAWN BY MWS
ARCH.	LM HOLDER III F.A.I.	ENG.	AUSTIN TX 78704	CHK'D BY HPS	
CUSTOMER	STRUCTURA INC.				JOB NO. 5465
					SHT. NO. B364

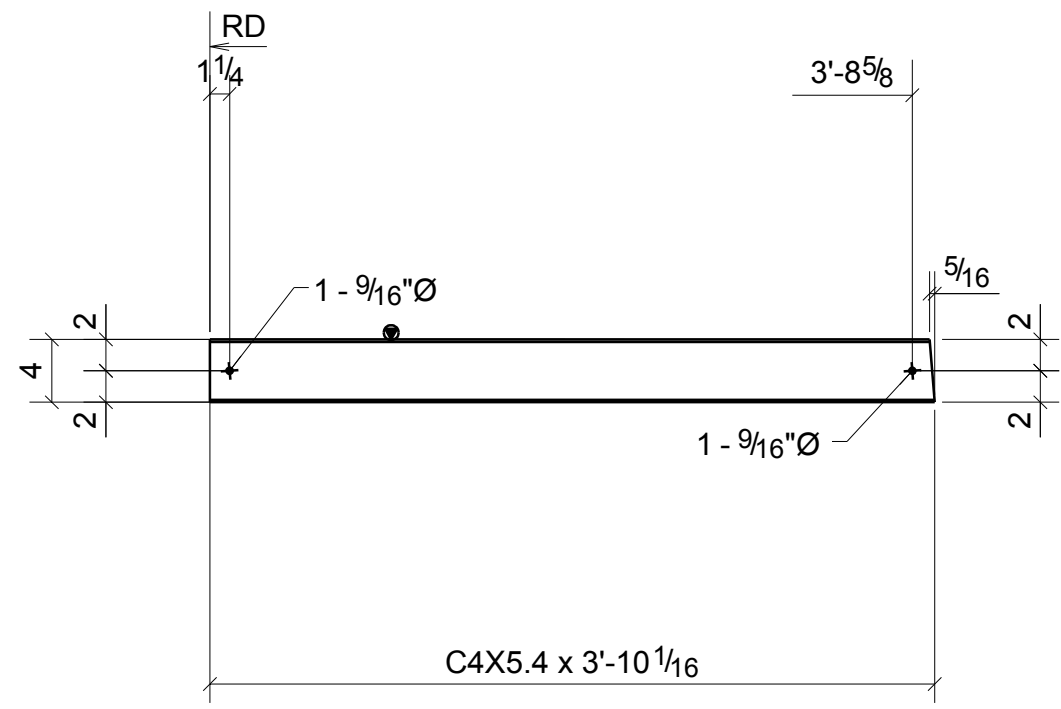



4 - CHANNELS - B365

BILL OF MATERIAL

MARK	QTY	DESCRIPTION	LENGTH	WEIGHT	REMARKS
B365	4	CHANNELS			SQ-1/BEV-1
B365	4	C4X5.4	3'-10 1/16"	83	A36
	8	1/2"Ø A307 BOLT	0'-1 1/2"	1	Site
TOTAL WEIGHT THIS DRAWING				84	

NOTE: GRIND ALL WELDS AND SHARP EDGES SMOOTH TO BE HOT DIP GALVANIZED

REVISIONS			
NO.	DATE	DESCRIPTION	REV. BY
0	10/29/13	ISSUED FOR FABRICATION	MS
A	9/18/13	ISSUED FOR APPROVAL	MS

		DENNIS STEEL, INC.			
1105 LEANDER DR- LEANDER TX 78641 PH 512 259-4001 / FAX 512 259-1070					
PAINT	GALVANIZED	HOLES U.N.	13/16" DIA	WELD U.N.	E70XX
PROJECT	TRAILS - 620 MEDICAL SHELL 3809 SOUTH 2ND STREET #D-200 WILSON PARKE MANAGEMENT, LLC			DATE	09/18/2013
DESCRIPTION	CHANNEL	GALVANIZED MATL	ARCH.	LM HOLDER III F.A.I.	DRAWN BY MWS
ARCH.	LM HOLDER III F.A.I.	ENG.	AUSTIN TX 78704	CHK'D BY	HPS
CUSTOMER	STRUCTURA INC.	JOB NO.	5465	SHT. NO.	B365

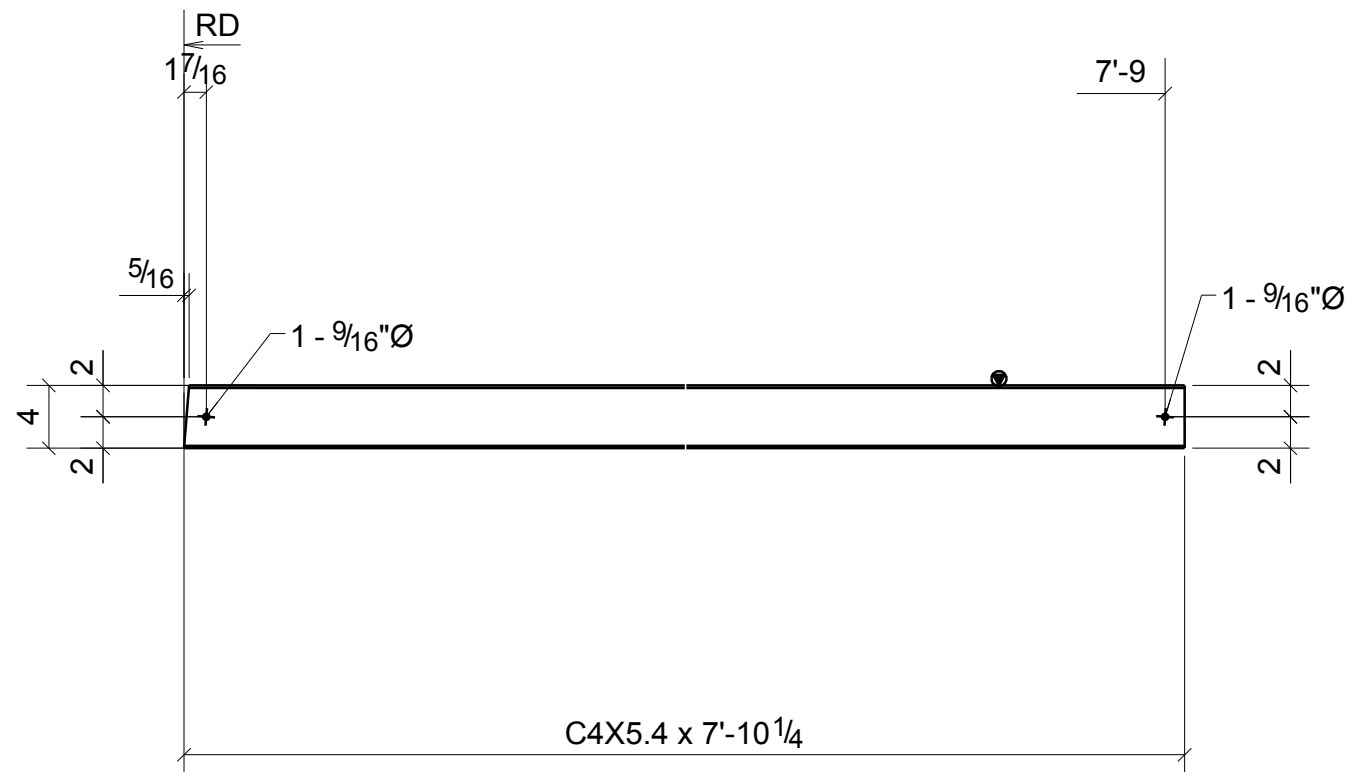



4 - CHANNELS - B366

BILL OF MATERIAL

MARK	QTY	DESCRIPTION	LENGTH	WEIGHT	REMARKS
B366	4	CHANNELS			SQ-1/BEV-1
B366	4	C4X5.4	7'-10 1/4"	169	A36
	8	1/2"Ø A307 BOLT	0'-1 1/2"	1	Site
TOTAL WEIGHT THIS DRAWING				170	

**NOTE: GRIND ALL WELDS
AND SHARP EDGES SMOOTH
TO BE HOT DIP GALVANIZED**

REVISIONS			
NO.	DATE	DESCRIPTION	REV. BY
0	10/29/13	ISSUED FOR FABRICATION	MS
A	9/18/13	ISSUED FOR APPROVAL	MS

		DENNIS STEEL, INC.			
1105 LEANDER DR- LEANDER TX 78641 PH 512 259-4001 / FAX 512 259-1070					
PAINT	GALVANIZED	HOLES U.N.	13/16" DIA	WELD U.N.	E70XX
PROJECT	TRAILS - 620 MEDICAL SHELL 3809 SOUTH 2ND STREET #D-200 WILSON PARKE MANAGEMENT, LLC			DATE	09/18/2013
DESCRIPTION	CHANNEL	GALVANIZED MATL	DRAWN BY	MWS	
ARCH.	LM HOLDER III F.A.I.	ENG.	AUSTIN TX 78704	CHK'D BY	HPS
CUSTOMER	STRUCTURA INC.			JOB NO.	5465
				SHT. NO.	B366

BILL OF MATERIAL

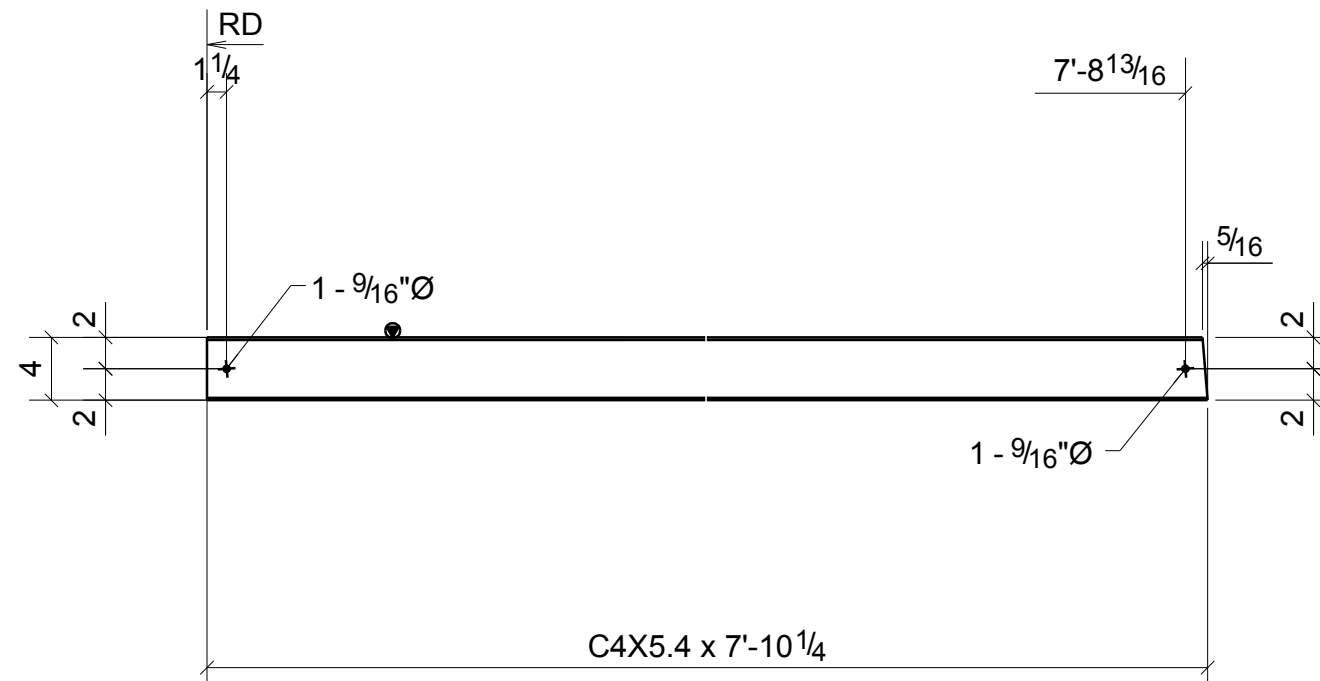

MARK	QTY	DESCRIPTION	LENGTH	WEIGHT	REMARKS
B367	4	CHANNELS			SQ-1/BEV-1
B367	4	C4X5.4	7'-10 1/4"	169	A36
	8	1/2"Ø A307 BOLT	0'-1 1/2"	1	Site
TOTAL WEIGHT THIS DRAWING				170	



NOTE: GRIND ALL WELDS
AND SHARP EDGES SMOOTH
TO BE HOT DIP GALVANIZED

4 - CHANNELS - B367

REVISIONS			
NO.	DATE	DESCRIPTION	REV. BY
0	10/29/13	ISSUED FOR FABRICATION	MS
A	9/18/13	ISSUED FOR APPROVAL	MS

		DENNIS STEEL, INC.			
1105 LEANDER DR- LEANDER TX 78641 PH 512 259-4001 / FAX 512 259-1070					
PAINT	GALVANIZED	HOLES U.N.	13/16" DIA	WELD U.N.	E70XX
PROJECT	TRAILS - 620 MEDICAL SHELL 3809 SOUTH 2ND STREET #D-200 WILSON PARKE MANAGEMENT, LLC			DATE	09/18/2013
DESCRIPTION	CHANNEL	GALVANIZED MATL	DRAWN BY	MWS	
ARCH.	LM HOLDER III F.A.I.	ENG.	AUSTIN TX 78704	CHK'D BY	HPS
CUSTOMER	STRUCTURA INC.			JOB NO.	5465
				SHT. NO.	B367

BILL OF MATERIAL

MARK	QTY	DESCRIPTION	LENGTH	WEIGHT	REMARKS
B368	2	BEAMS			BEV-2
B368	2	W14X22	12'-9 1/2"	565	A992
bp1	4	FL1/4"X7"	1'-0 1/4"	24	A36
p39	8	FL1/4"X2"	0'-8"	9	A36
	6	3/4"Ø A325N BOLT	0'-2"	4	Site
TOTAL WEIGHT THIS DRAWING				602	

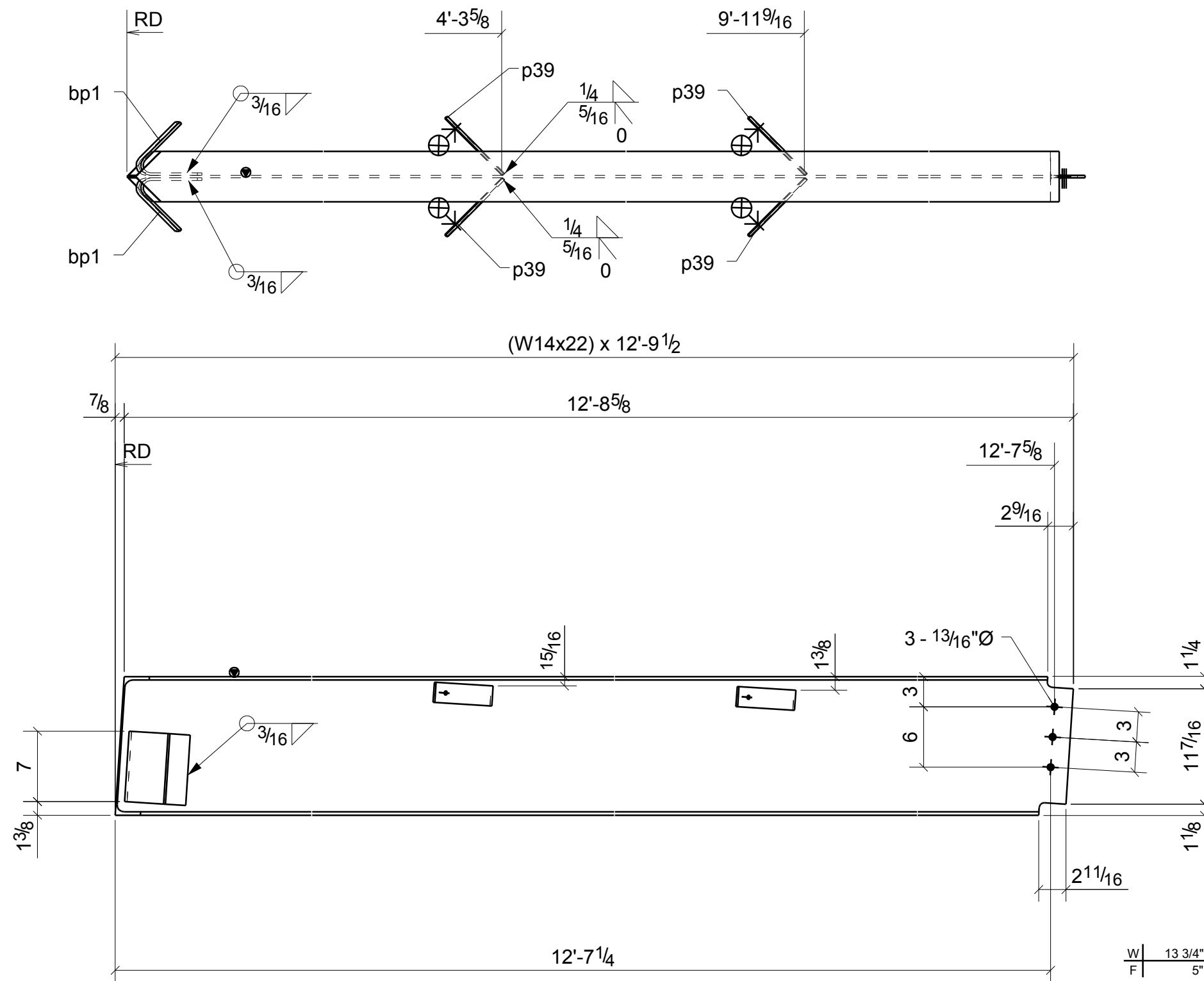

2 - BEAMS - B368

NOTE: GRIND ALL WELDS AND SHARP EDGES SMOOTH TO BE HOT DIP GALVANIZED

REVISIONS			
NO.	DATE	DESCRIPTION	REV. BY
0	10/29/13	ISSUED FOR FABRICATION	MS

		DENNIS STEEL, INC. 1105 LEANDER DR- LEANDER TX 78641 PH 512 259-4001 / FAX 512 259-1070	
PAINT	GALVANIZED	HOLES U.N.	13/16" DIA
		WELD U.N.	E70XX
PROJECT	TRAILS - 620 MEDICAL SHELL 3809 SOUTH 2ND STREET #D-200 WILSON PARKE MANAGEMENT, LLC		DATE 10/31/2013
DESCRIPTION	BEAM	GALVANIZED MATL	DRAWN BY MWS
ARCH.	LM HOLDER III F.A.I.	ENG. AUSTIN TX 78704	CHK'D BY HPS
CUSTOMER	STRUCTURA INC.		JOB NO. 5465
			SHT. NO. B368

BILL OF MATERIAL

MARK	QTY	DESCRIPTION	LENGTH	WEIGHT	REMARKS
B369	1	BEAM			BEV-2
B369	1	W14X22	12'-9 15/16"	283	A992
bp1	4	FL1/4"X7"	1'-0 1/4"	24	A36
p39	8	FL1/4"X2"	0'-8"	9	A36
pa63	2	FL3/8"X4"	0'-9"	8	A36
w4	1	W14X22	12'-9 15/16"	283	A992
TOTAL WEIGHT THIS DRAWING				608	

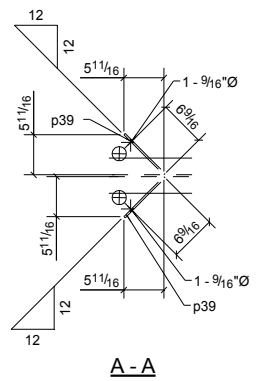
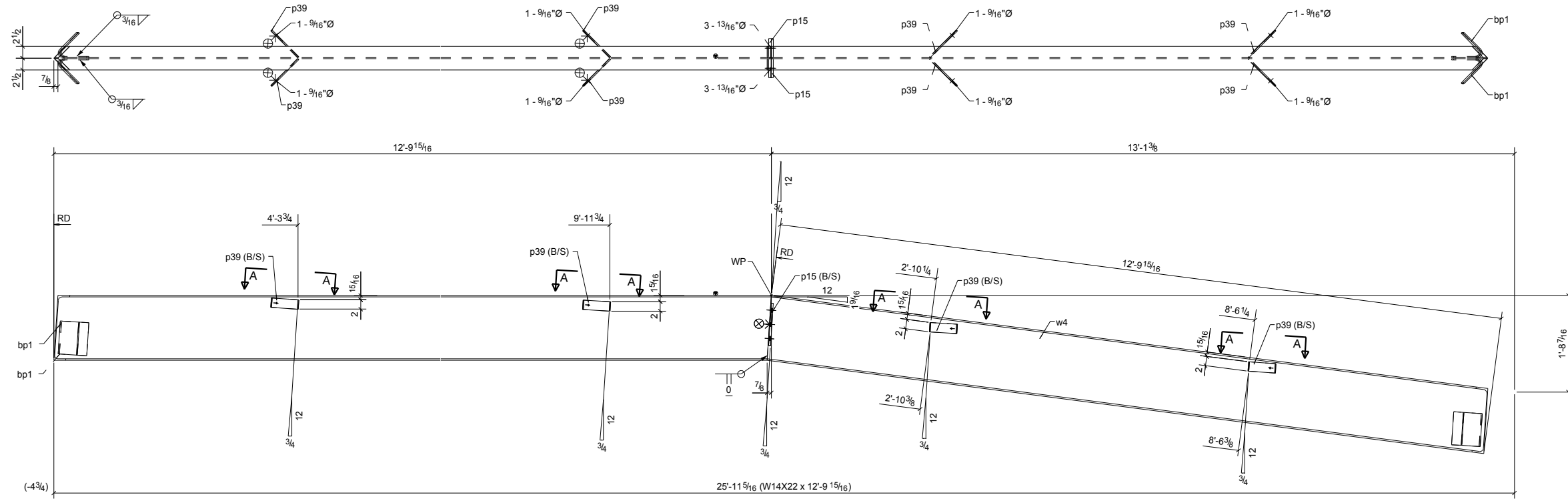

NOTE: GRIND ALL WELDS AND SHARP EDGES SMOOTH TO BE HOT DIP GALVANIZED

REVISIONS			
NO.	DATE	DESCRIPTION	REV. BY
0	10/29/13	ISSUED FOR FABRICATION	MS
A	9/18/13	ISSUED FOR APPROVAL	MS

		DENNIS STEEL, INC. 1105 LEANDER DR- LEANDER TX 78641 PH 512 259-4001 / FAX 512 259-1070			
PAINT	GALVANIZED	HOLES U.N.	13/16" DIA		
		WELD U.N.	E70XX		
PROJECT	TRAILS - 620 MEDICAL SHELL 3809 SOUTH 2ND STREET #D-200 WILSON PARKE MANAGEMENT, LLC		DATE	09/19/2013	
DESCRIPTION	BEAM	GALVANIZED MATL	DRAWN BY	MWS	
ARCH.	LM HOLDER III F.A.I.	ENG.	AUSTIN TX 78704	CHK'D BY	HPS
CUSTOMER	STRUCTURA INC.	JOB NO.	5465	SHT. NO.	B369

ONE - BEAM - B369

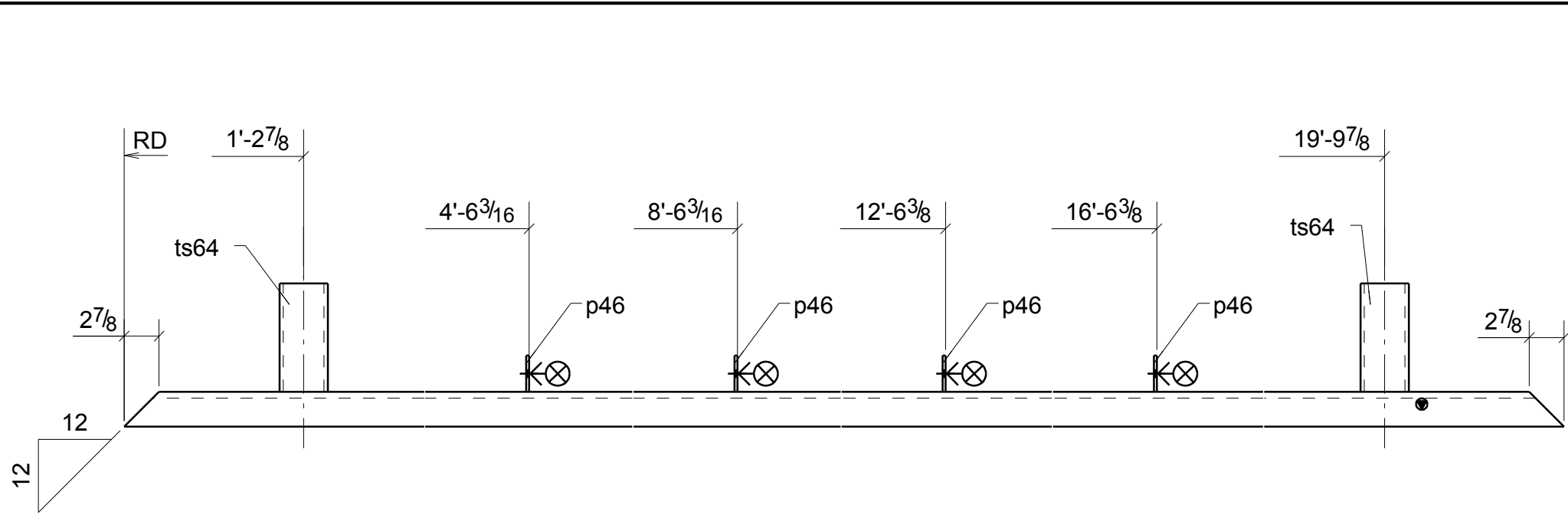

BILL OF MATERIAL

MARK	QTY	DESCRIPTION	LENGTH	WEIGHT	REMARKS
B370	1	CHANNEL			BEV-2
B370	1	C10X25	21'-0 3/4"	526	A36
p46	4	FL1/4"X2"	0'-3"	2	A36
ts64	2	HSS4X4X5/16	0'-9"	21	A500
TOTAL WEIGHT THIS DRAWING				549	

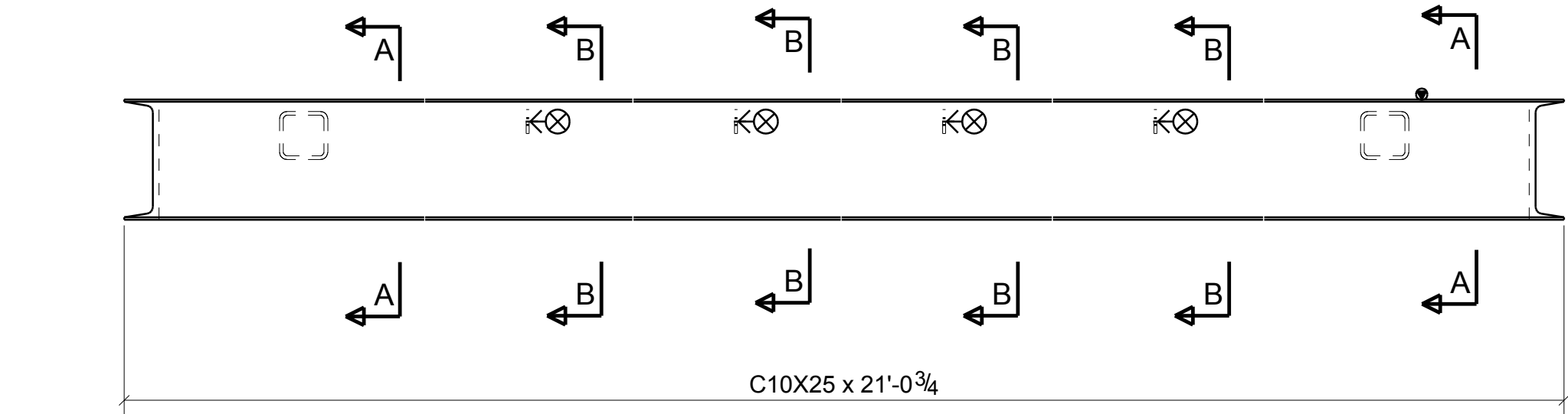

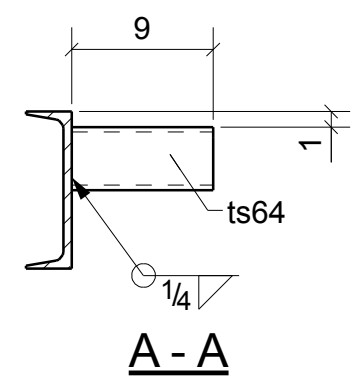

NOTE: GRIND ALL WELDS AND SHARP EDGES SMOOTH TO BE HOT DIP GALVANIZED

REVISIONS			
NO.	DATE	DESCRIPTION	REV. BY
0	10/29/13	ISSUED FOR FABRICATION	MS
A	9/18/13	ISSUED FOR APPROVAL	MS

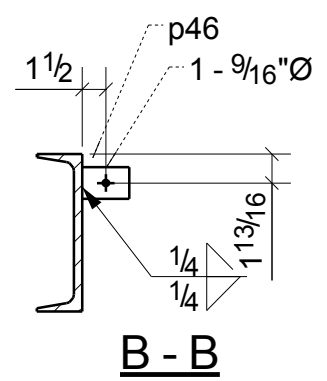

ONE - CHANNEL - B370





DENNIS STEEL, INC.
 1105 LEANDER DR- LEANDER TX 78641
 PH 512 259-4001 / FAX 512 259-1070



PAINT GALVANIZED	HOLES U.N. 13/16" DIA	WELD U.N. E70XX	APPL SHOP
PROJECT TRAILS - 620 MEDICAL SHELL 3809 SOUTH 2ND STREET #D-200 WILSON PARKE MANAGEMENT, LLC			DATE 09/19/2013
DESCRIPTION CHANNEL GALVANIZED MATL			DRAWN BY MWS
ARCH. LM HOLDER III F.A.I.	ENG. AUSTIN TX 78704	CHK'D BY HPS	
CUSTOMER STRUCTURA INC.			JOB NO. 5465
			SHT. NO. B370

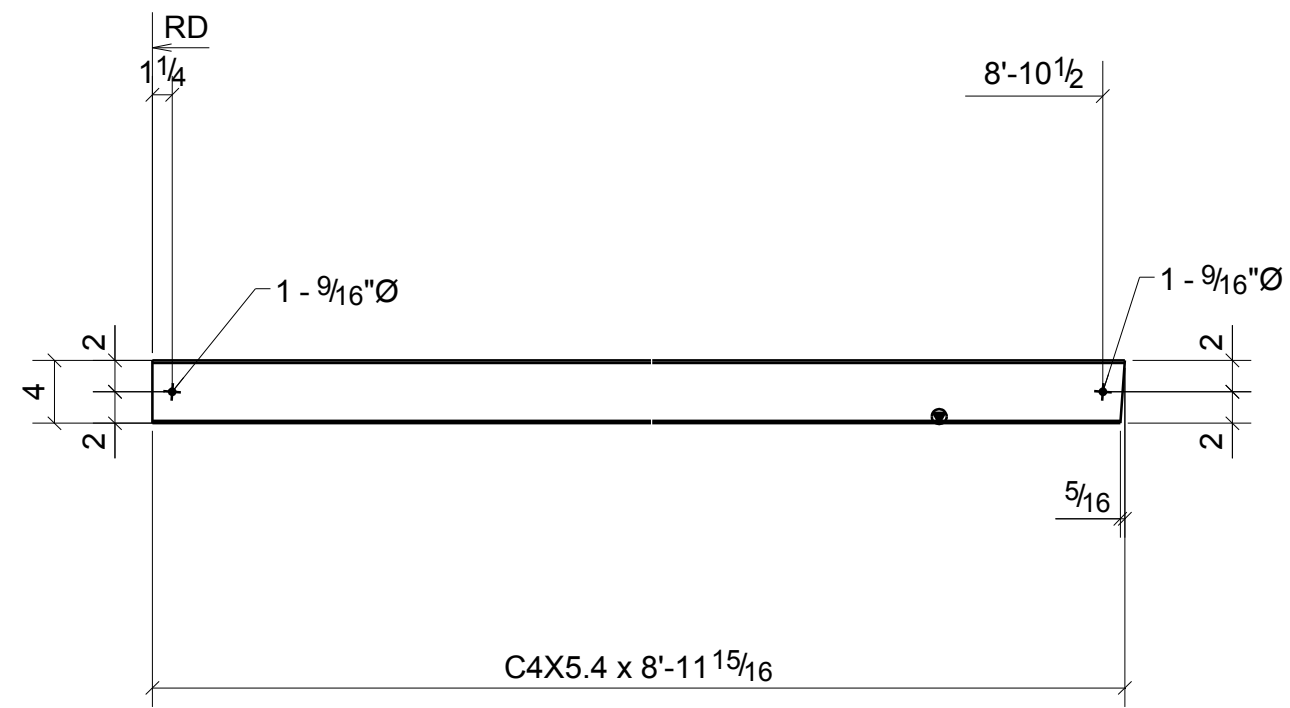

ONE - CHANNEL - B372

BILL OF MATERIAL

MARK	QTY	DESCRIPTION	LENGTH	WEIGHT	REMARKS
B372	1	CHANNEL			SQ-1/BEV-1
B372	1	C4X5.4	8'-11 15/16"	48	A36
	2	1/2"Ø A307 BOLT	0'-1 1/2"	0	Site
TOTAL WEIGHT THIS DRAWING				49	

**NOTE: GRIND ALL WELDS
AND SHARP EDGES SMOOTH
TO BE HOT DIP GALVANIZED**

REVISIONS			
NO.	DATE	DESCRIPTION	REV. BY
0	10/29/13	ISSUED FOR FABRICATION	MS
A	9/18/13	ISSUED FOR APPROVAL	MS



DENNIS STEEL, INC.

1105 LEANDER DR- LEANDER TX 78641
PH 512 259-4001 / FAX 512 259-1070



PAINT	GALVANIZED	HOLES U.N.	13/16" DIA	WELD U.N.	E70XX	APPL	SHOP
PROJECT	TRAILS - 620 MEDICAL SHELL 3809 SOUTH 2ND STREET #D-200 WILSON PARKE MANAGEMENT, LLC					DATE	09/18/2013
DESCRIPTION	CHANNEL	GALVANIZED MATL	DRAWN BY		MWS	CHK'D BY	HPS
ARCH.	LM HOLDER III F.A.I.	ENG.	AUSTIN TX 78704	JOB NO.	5465		
CUSTOMER	STRUCTURA INC.	SHT. NO.				B372	

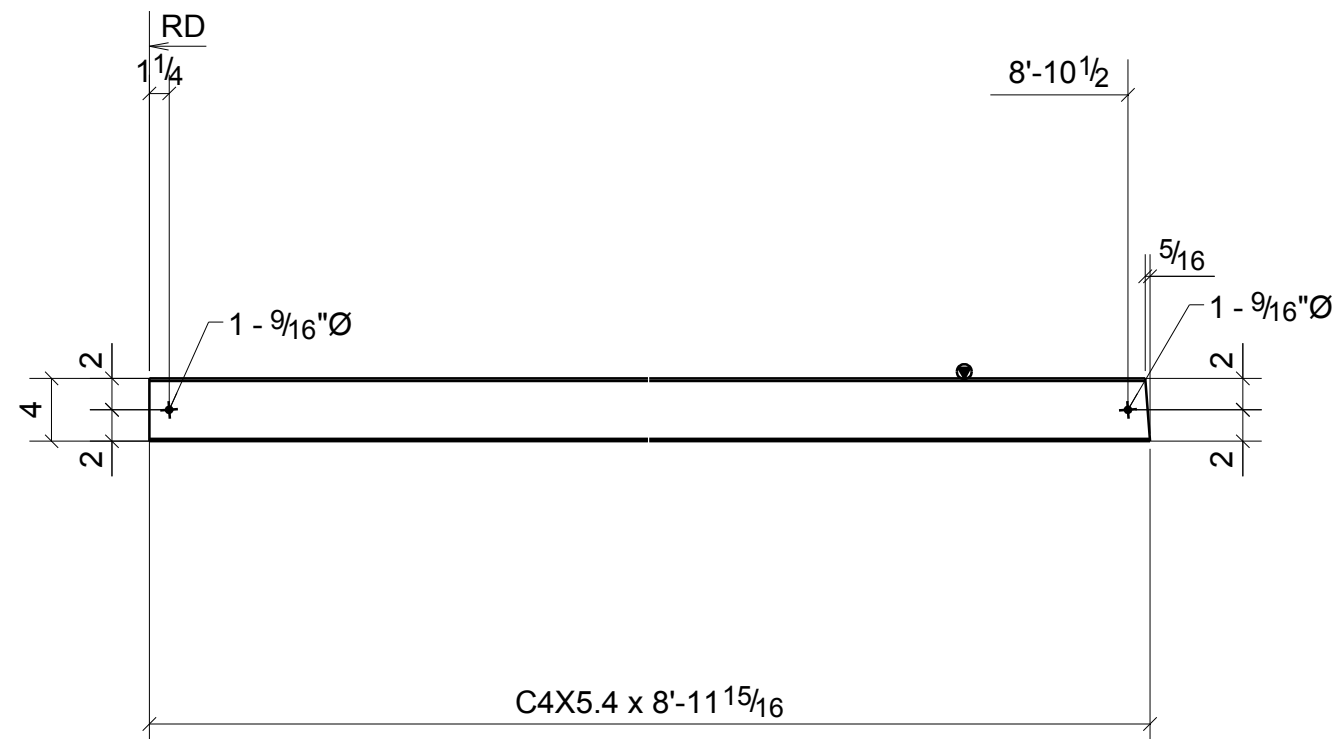



ONE - CHANNEL - B373

BILL OF MATERIAL

MARK	QTY	DESCRIPTION	LENGTH	WEIGHT	REMARKS
B373	1	CHANNEL			SQ-1/BEV-1
B373	1	C4X5.4	8'-11 15/16"	48	A36
	2	1/2"Ø A307 BOLT	0'-1 1/2"	0	Site
TOTAL WEIGHT THIS DRAWING				49	

**NOTE: GRIND ALL WELDS
AND SHARP EDGES SMOOTH
TO BE HOT DIP GALVANIZED**

REVISIONS			
NO.	DATE	DESCRIPTION	REV. BY
0	10/29/13	ISSUED FOR FABRICATION	MS
A	9/18/13	ISSUED FOR APPROVAL	MS

		DENNIS STEEL, INC.			
1105 LEANDER DR- LEANDER TX 78641 PH 512 259-4001 / FAX 512 259-1070					
PAINT	GALVANIZED	HOLES U.N.	13/16" DIA	WELD U.N.	E70XX
PROJECT	TRAILS - 620 MEDICAL SHELL 3809 SOUTH 2ND STREET #D-200 WILSON PARKE MANAGEMENT, LLC				DATE 09/18/2013
DESCRIPTION	CHANNEL	GALVANIZED MATL			DRAWN BY MWS
ARCH.	LM HOLDER III F.A.I.	ENG.	AUSTIN TX 78704	CHK'D BY HPS	
CUSTOMER	STRUCTURA INC.				JOB NO. 5465
					SHT. NO. B373

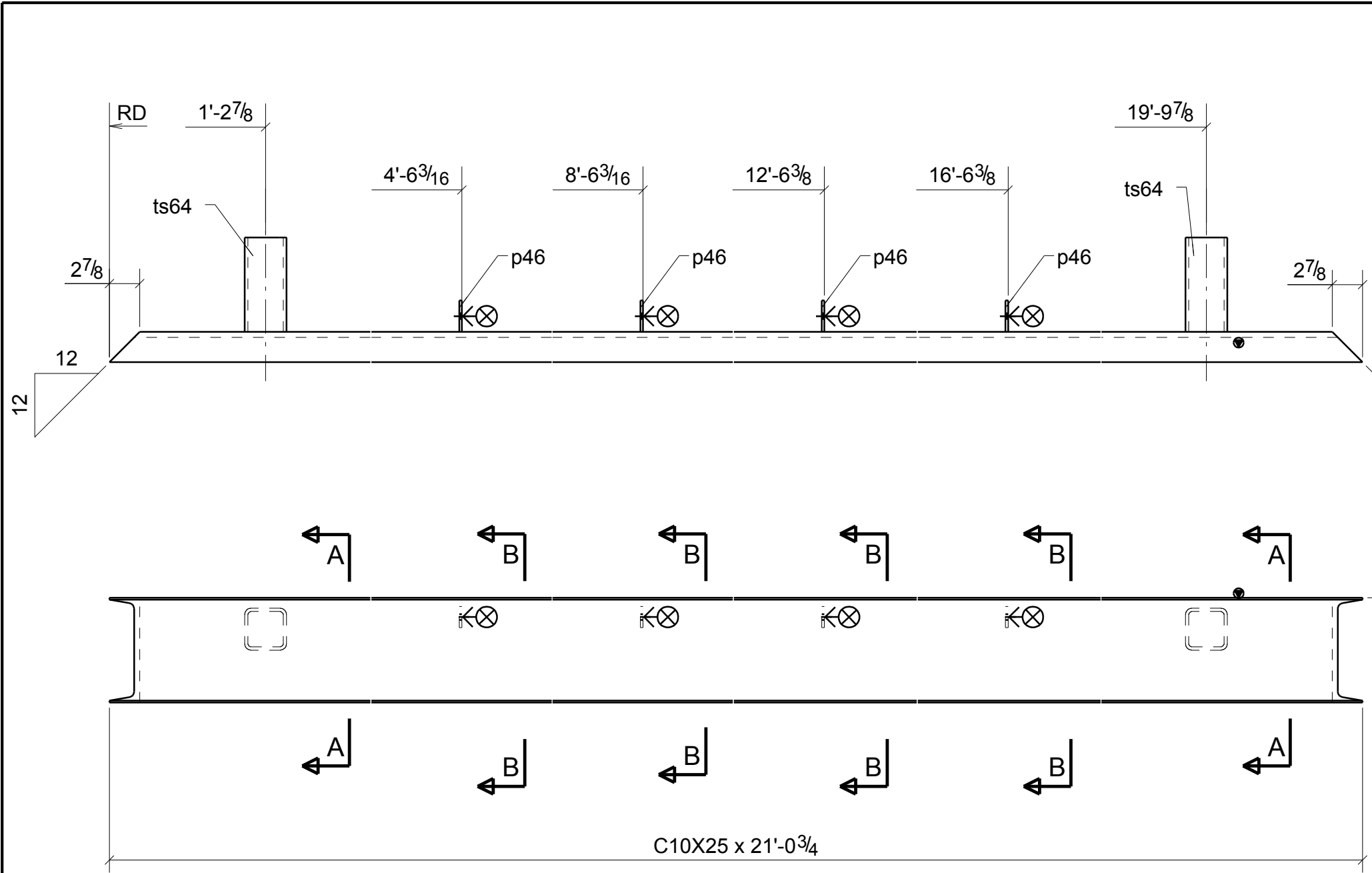

BILL OF MATERIAL

MARK	QTY	DESCRIPTION	LENGTH	WEIGHT	REMARKS
B374	1	CHANNEL			BEV-2
B374	1	C10X25	21'-0 3/4"	526	A36
p46	4	FL1/4"X2"	0'-3"	2	A36
ts64	2	HSS4X4X5/16	0'-9"	21	A500
TOTAL WEIGHT THIS DRAWING				549	

NOTE: GRIND ALL WELDS AND SHARP EDGES SMOOTH TO BE HOT DIP GALVANIZED

REVISIONS			
NO.	DATE	DESCRIPTION	REV. BY
0	10/29/13	ISSUED FOR FABRICATION	MS
A	9/18/13	ISSUED FOR APPROVAL	MS



DENNIS STEEL, INC.
 1105 LEANDER DR- LEANDER TX 78641
 PH 512 259-4001 / FAX 512 259-1070



PAINT GALVANIZED	HOLES U.N. 13/16" DIA	WELD U.N. E70XX	APPL SHOP
PROJECT TRAILS - 620 MEDICAL SHELL 3809 SOUTH 2ND STREET #D-200 WILSON PARKE MANAGEMENT, LLC			DATE 09/19/2013
DESCRIPTION CHANNEL GALVANIZED MATL			DRAWN BY MWS
ARCH. LM HOLDER III F.A.I.	ENG. AUSTIN TX 78704	CHK'D BY HPS	
CUSTOMER STRUCTURA INC.	JOB NO. 5465		SHT. NO. B374

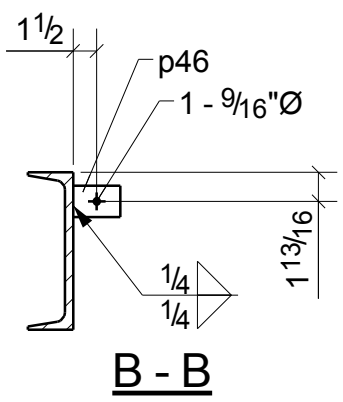
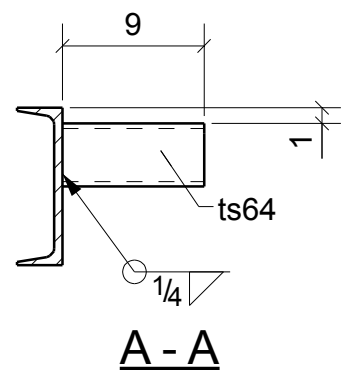

ONE - CHANNEL - B374

BILL OF MATERIAL

MARK	QTY	DESCRIPTION	LENGTH	WEIGHT	REMARKS
B375	1	CHANNEL			BEV-2
B375	1	C10X25	21'-0 3/4"	526	A36
p46	4	FL1/4"X2"	0'-3"	2	A36
ts64	2	HSS4X4X5/16	0'-9"	21	A500
TOTAL WEIGHT THIS DRAWING				549	

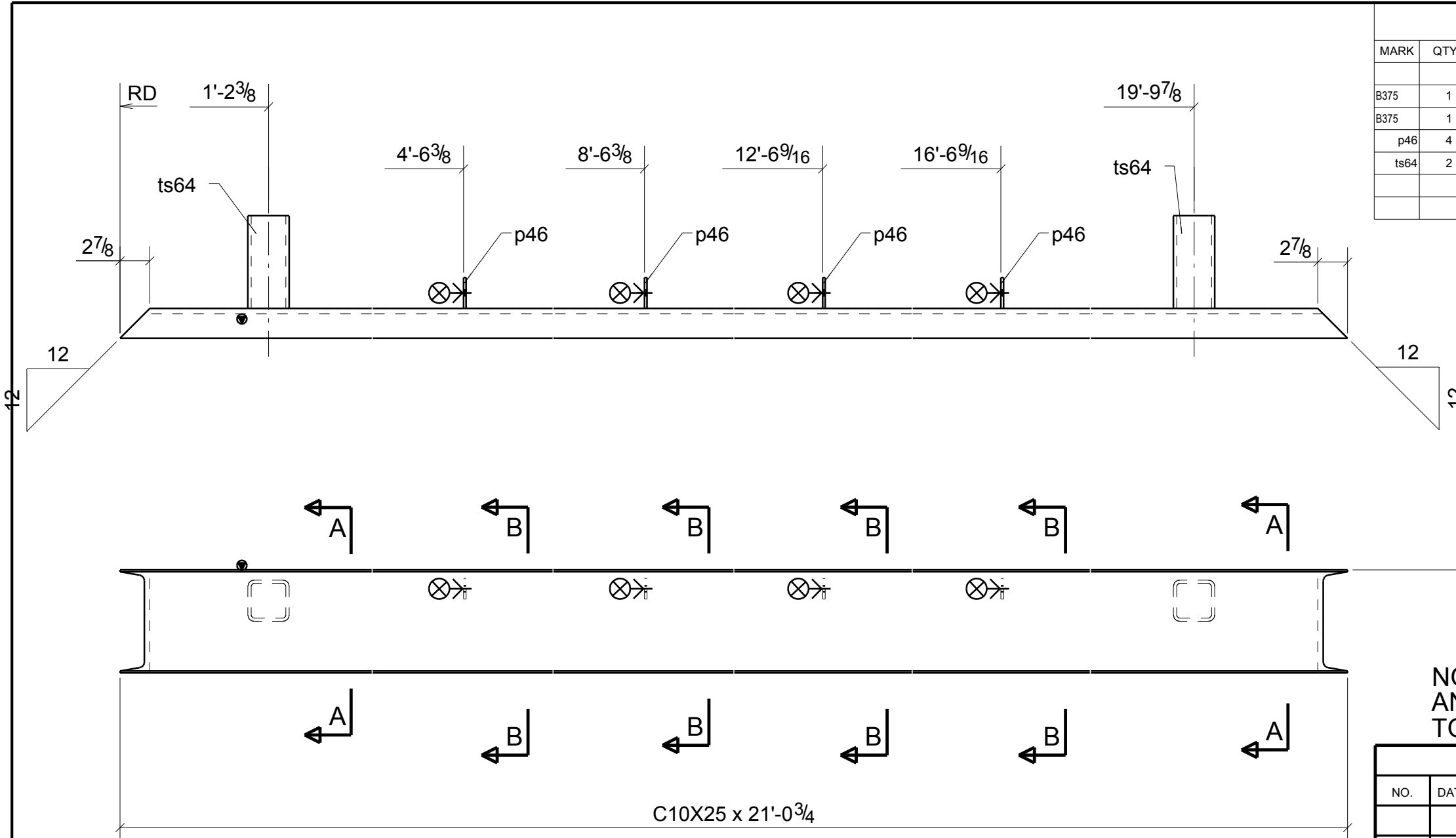

NOTE: GRIND ALL WELDS AND SHARP EDGES SMOOTH TO BE HOT DIP GALVANIZED

REVISIONS			
NO.	DATE	DESCRIPTION	REV. BY
0	10/29/13	ISSUED FOR FABRICATION	MS
A	9/18/13	ISSUED FOR APPROVAL	MS

DENNIS STEEL, INC.
 1105 LEANDER DR- LEANDER TX 78641
 PH 512 259-4001 / FAX 512 259-1070

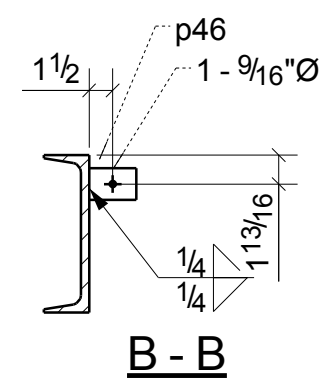
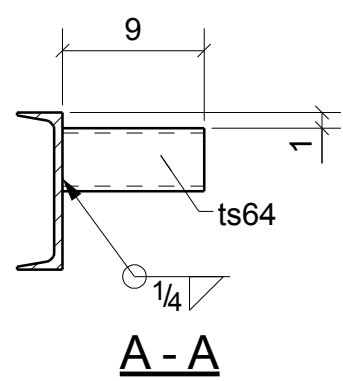

ONE - CHANNEL - B375

PAINT	GALVANIZED	HOLES U.N.	13/16" DIA	WELD U.N.	E70XX	APPL	SHOP
PROJECT	TRAILS - 620 MEDICAL SHELL 3809 SOUTH 2ND STREET #D-200 WILSON PARKE MANAGEMENT, LLC					DATE	09/19/2013
DESCRIPTION	CHANNEL GALVANIZED MATL					DRAWN BY	MWS
ARCH.	LM HOLDER III F.A.I.	ENG.	AUSTIN TX 78704		CHK'D BY	HPS	JOB NO. 5465
CUSTOMER	STRUCTURA INC.					SHT. NO.	B375

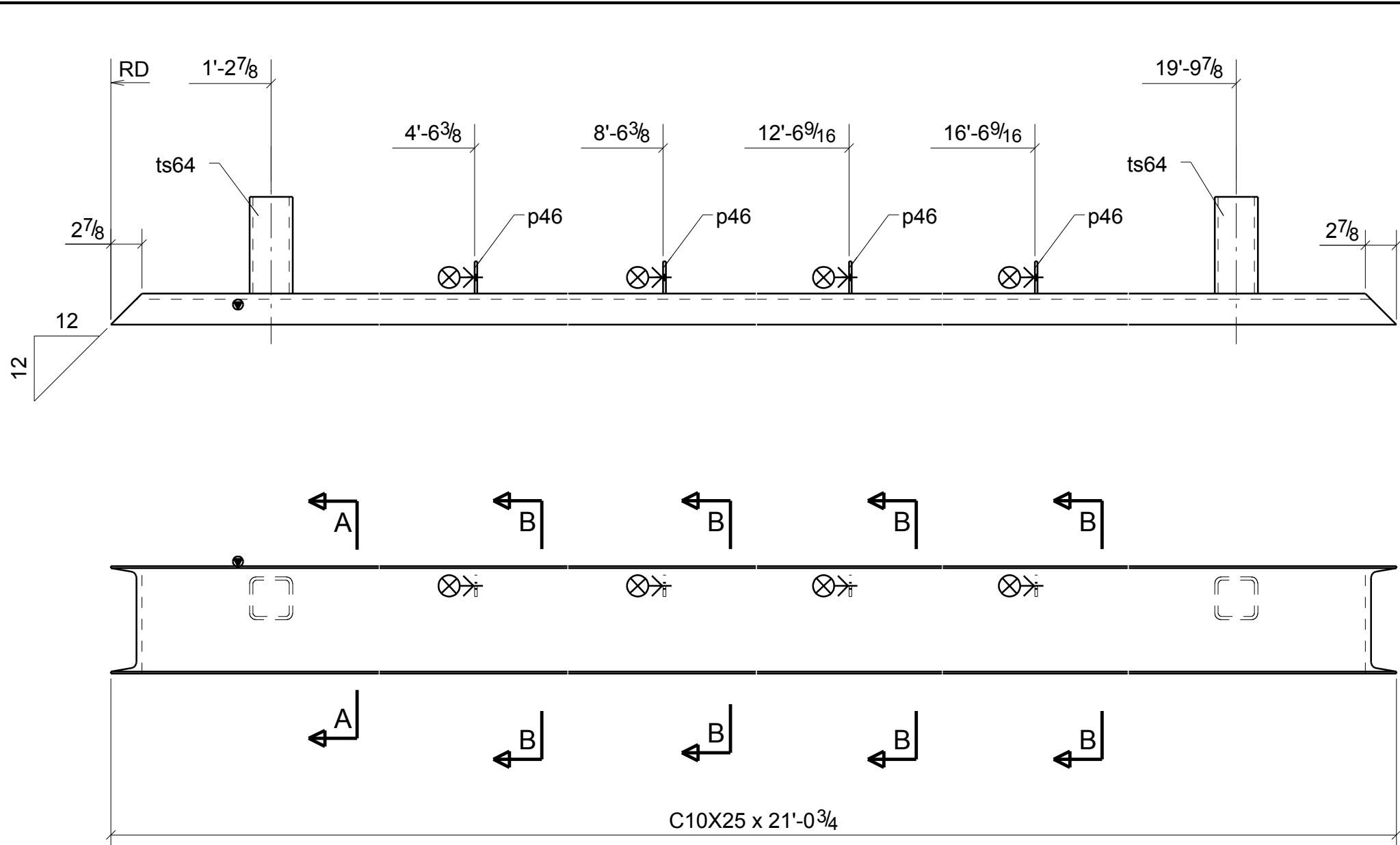

BILL OF MATERIAL

MARK	QTY	DESCRIPTION	LENGTH	WEIGHT	REMARKS
B383	1	CHANNEL			BEV-2
B383	1	C10X25	21'-0 3/4"	526	A36
p46	4	FL 1/4"X2"	0'-3"	2	A36
ts64	2	HSS4X4X5/16	0'-9"	21	A500
TOTAL WEIGHT THIS DRAWING				549	



NOTE: GRIND ALL WELDS AND SHARP EDGES SMOOTH TO BE HOT DIP GALVANIZED

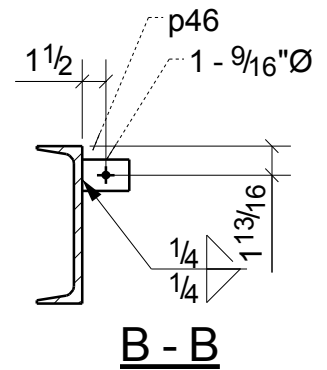
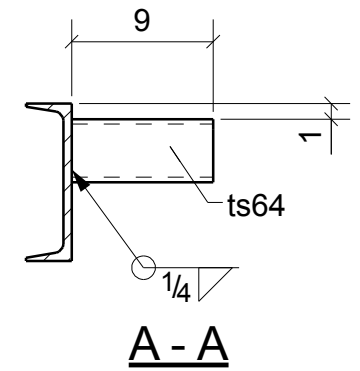

ONE - CHANNEL - B383

REVISIONS			
NO.	DATE	DESCRIPTION	REV. BY
0	10/29/13	ISSUED FOR FABRICATION	MS
A	9/18/13	ISSUED FOR APPROVAL	MS

		DENNIS STEEL, INC.			
1105 LEANDER DR- LEANDER TX 78641 PH 512 259-4001 / FAX 512 259-1070					
PAINT	GALVANIZED	HOLES U.N.	13/16" DIA	WELD U.N.	E70XX
PROJECT	TRAILS - 620 MEDICAL SHELL 3809 SOUTH 2ND STREET #D-200 WILSON PARKE MANAGEMENT, LLC				DATE 09/19/2013
DESCRIPTION	CHANNEL	GALVANIZED MATL			DRAWN BY MWS
ARCH.	LM HOLDER III F.A.I.	ENG.	AUSTIN TX 78704	CHK'D BY HPS	
CUSTOMER	STRUCTURA INC.				JOB NO. 5465
					SHT. NO. B383

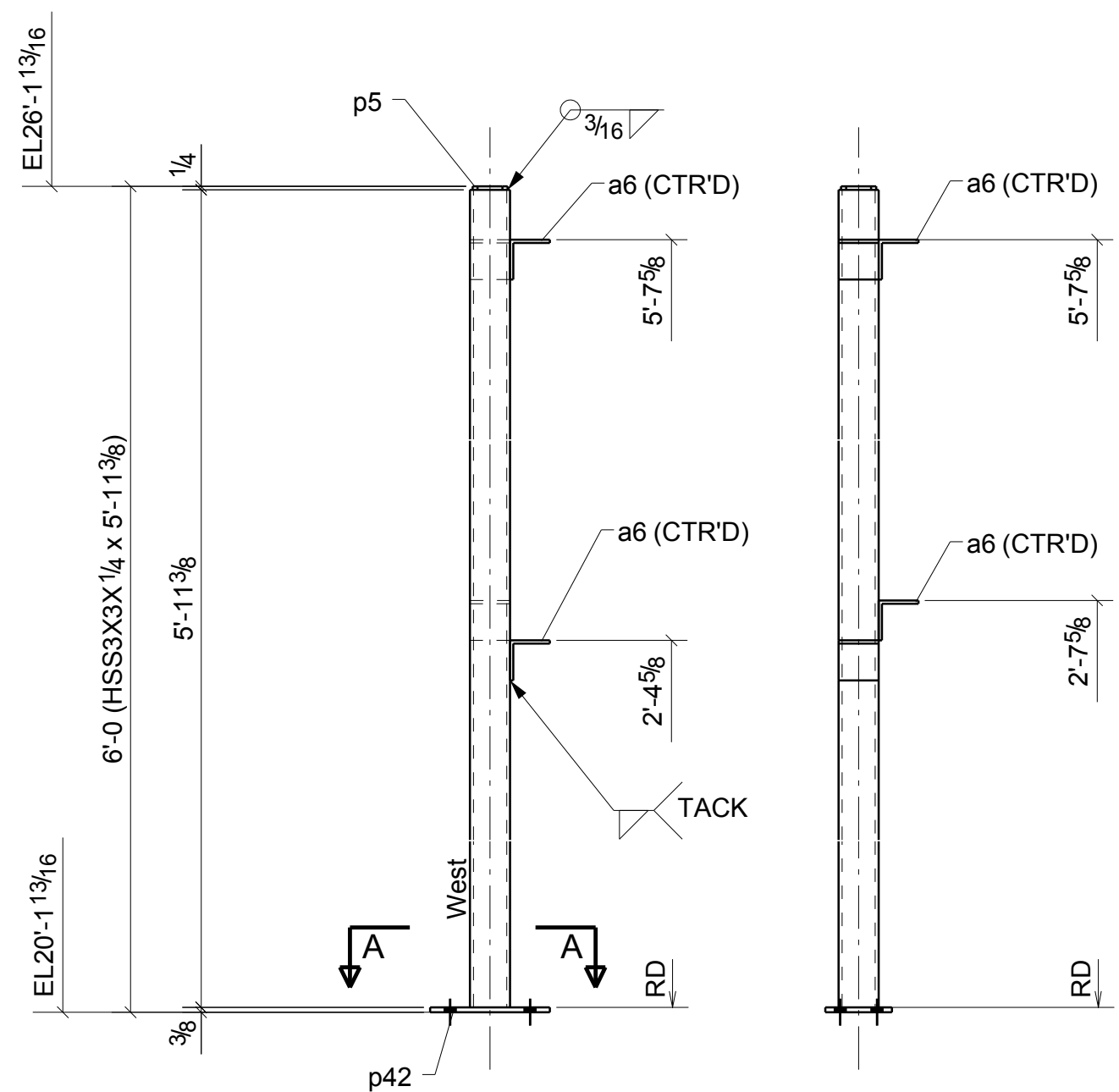

ONE - COLUMN - C101

GRID LOCATION	BOTTOM ELEVATION
1/C	20'-1 13/16

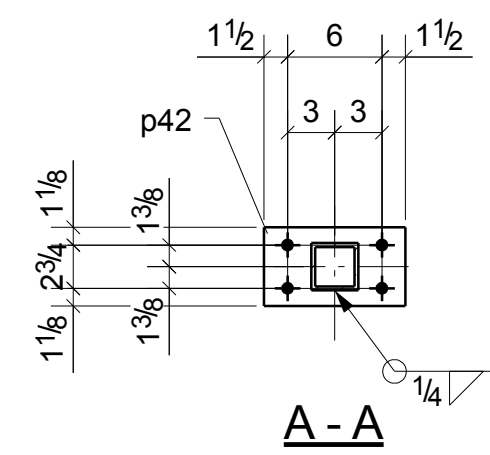

BILL OF MATERIAL

MARK	QTY	DESCRIPTION	LENGTH	WEIGHT	REMARKS
C101	1	COLUMN			SQ-2
C101	1	HSS3X3X1/4	5'-11 3/8"	49	A500-GR.B
a6	4	L3X3X1/4	0'-3"	5	A36
p5	1	PL1/4"X2 5/8"	0'-2 5/8"	0	A36
p42	1	FL3/8"X5"	0'-9"	5	A36
	4	3/4"Ø A325N BOLT	0'-2"	2	Site
TOTAL WEIGHT THIS DRAWING				62	



NOTE: GRIND ALL WELDS AND SHARP EDGES SMOOTH TO BE HOT DIP GALVANIZED

REVISIONS			
NO.	DATE	DESCRIPTION	REV. BY
0	10/29/13	ISSUED FOR FABRICATION	MS
A	9/18/13	ISSUED FOR APPROVAL	MS

 DENNIS STEEL, INC. 1105 LEANDER DR- LEANDER TX 78641 PH 512 259-4001 / FAX 512 259-1070							
PAINT	GALVANIZED	HOLES U.N.	13/16" DIA	WELD U.N.	E70XX	APPL	SHOP
PROJECT	TRAILS - 620 MEDICAL SHELL 3809 SOUTH 2ND STREET #D-200 WILSON PARKE MANAGEMENT, LLC				DATE	09/18/2013	
DESCRIPTION	COLUMN	GALVANIZED MATL	CHK'D BY	HPS	DRAWN BY	MWS	
ARCH.	LM HOLDER III F.A.I.	ENG.	AUSTIN TX 78704	JOB NO.	5465		
CUSTOMER	STRUCTURA INC.	SHT. NO.	C101				

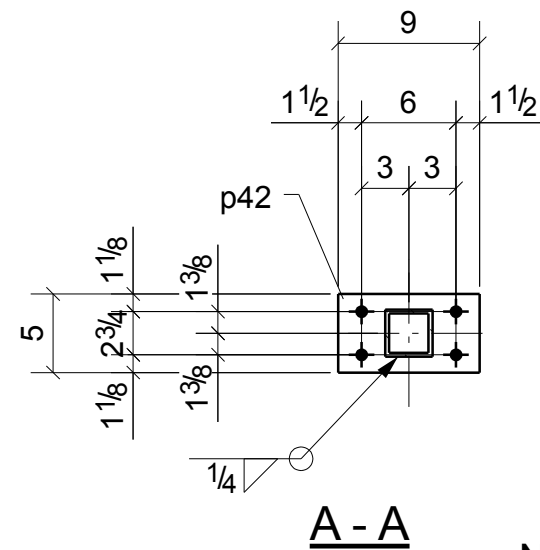
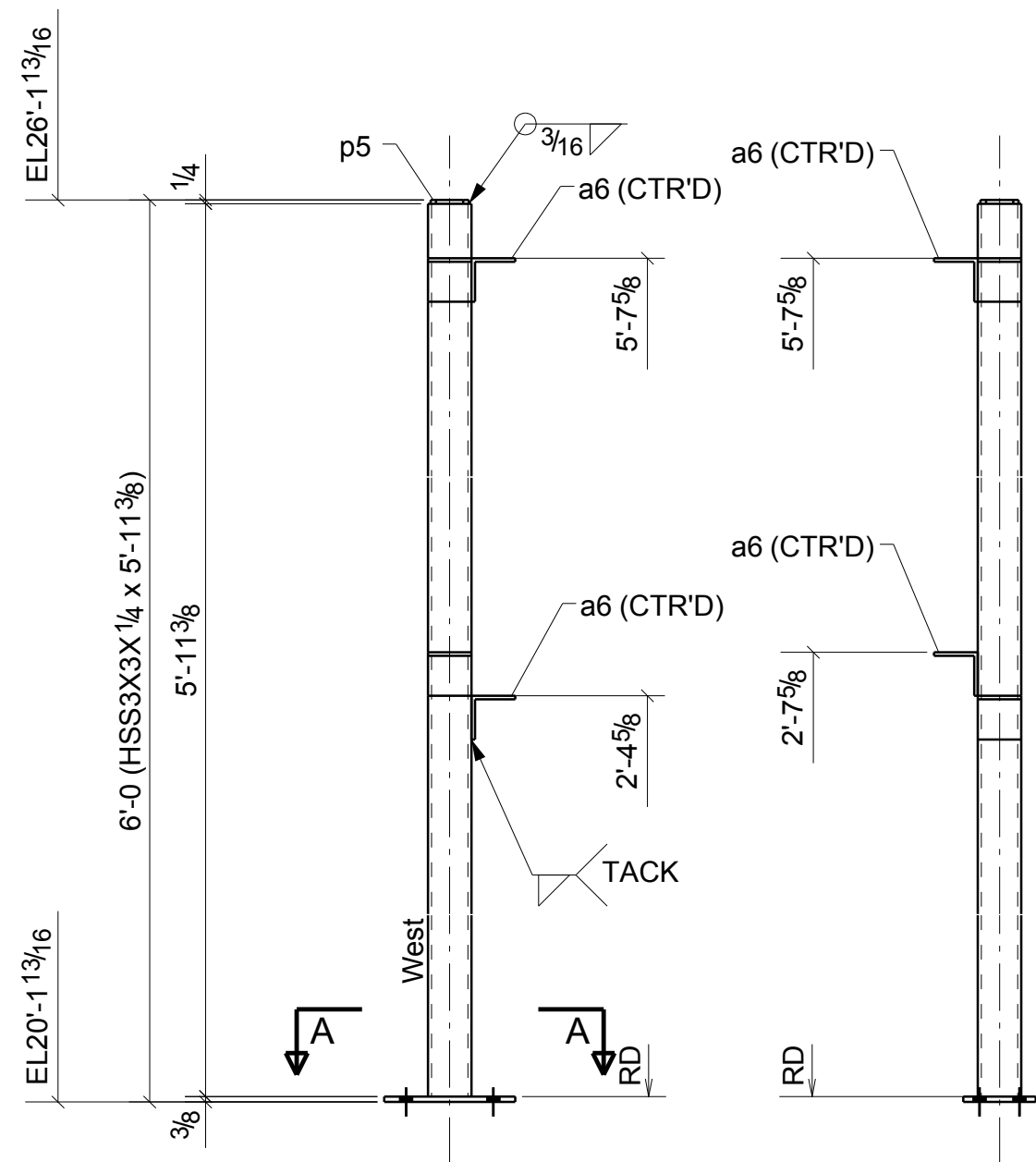

BILL OF MATERIAL					
MARK	QTY	DESCRIPTION	LENGTH	WEIGHT	REMARKS
C102	1	COLUMN			SQ-2
C102	1	HSS3X3X1/4	5'-11 3/8"	49	A500-GR.B
a6	4	L3X3X1/4	0'-3"	5	A36
p5	1	PL1/4"X2 5/8"	0'-2 5/8"	0	A36
p42	1	FL3/8"X5"	0'-9"	5	A36
	4	3/4"Ø A325N BOLT	0'-2"	2	Site
TOTAL WEIGHT THIS DRAWING				62	

NOTE: GRIND ALL WELDS AND SHARP EDGES SMOOTH TO BE HOT DIP GALVANIZED

ONE - COLUMN - C102

GRID LOCATION	BOTTOM ELEVATION
1/C-D	20'-1"13/16

REVISIONS			
NO.	DATE	DESCRIPTION	REV. BY
0	10/29/13	ISSUED FOR FABRICATION	MS
A	9/18/13	ISSUED FOR APPROVAL	MS

		DENNIS STEEL, INC. 1105 LEANDER DR- LEANDER TX 78641 PH 512 259-4001 / FAX 512 259-1070					
PAINT	GALVANIZED	HOLES U.N.	13/16" DIA	WELD U.N.	E70XX	APPL	SHOP
PROJECT	TRAILS - 620 MEDICAL SHELL 3809 SOUTH 2ND STREET #D-200 WILSON PARKE MANAGEMENT, LLC				DATE	09/18/2013	
DESCRIPTION	COLUMN	GALVANIZED MATL	CHK'D BY	HPS	DRAWN BY	MWS	
ARCH.	LM HOLDER III F.A.I.	ENG.	AUSTIN TX 78704	JOB NO.	5465		
CUSTOMER	STRUCTURA INC.	SHT. NO.	C102				

BILL OF MATERIAL

MARK	QTY	DESCRIPTION	LENGTH	WEIGHT	REMARKS
C103	1	COLUMN			SQ-1/BEV-1
C103	1	HSS3X3X1/4	5'-9 5/8"	48	A500-GR.B
a6	4	L3X3X1/4	0'-3"	5	A36
p5	1	PL1/4"X2 5/8"	0'-2 5/8"	0	A36
p49	1	FL3/8"X5"	0'-9"	5	A36
	4	3/4"Ø A325N BOLT	0'-1 3/4"	2	Site
TOTAL WEIGHT THIS DRAWING				61	

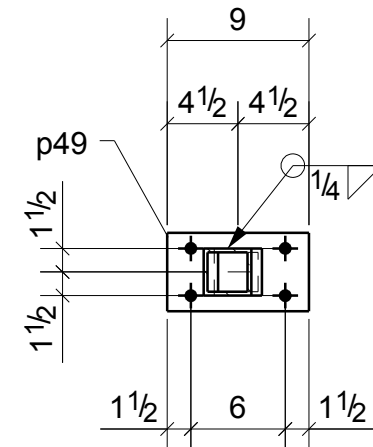
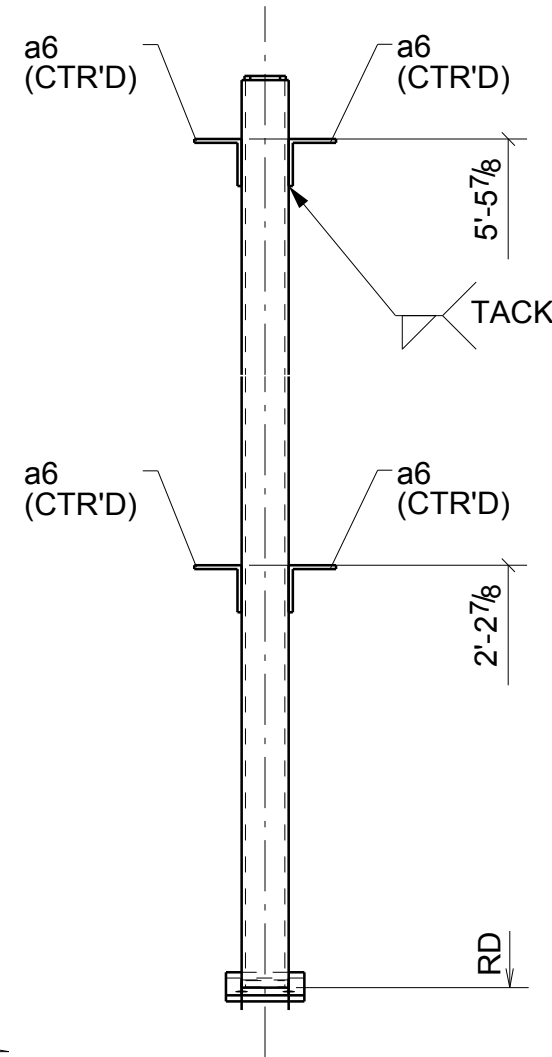
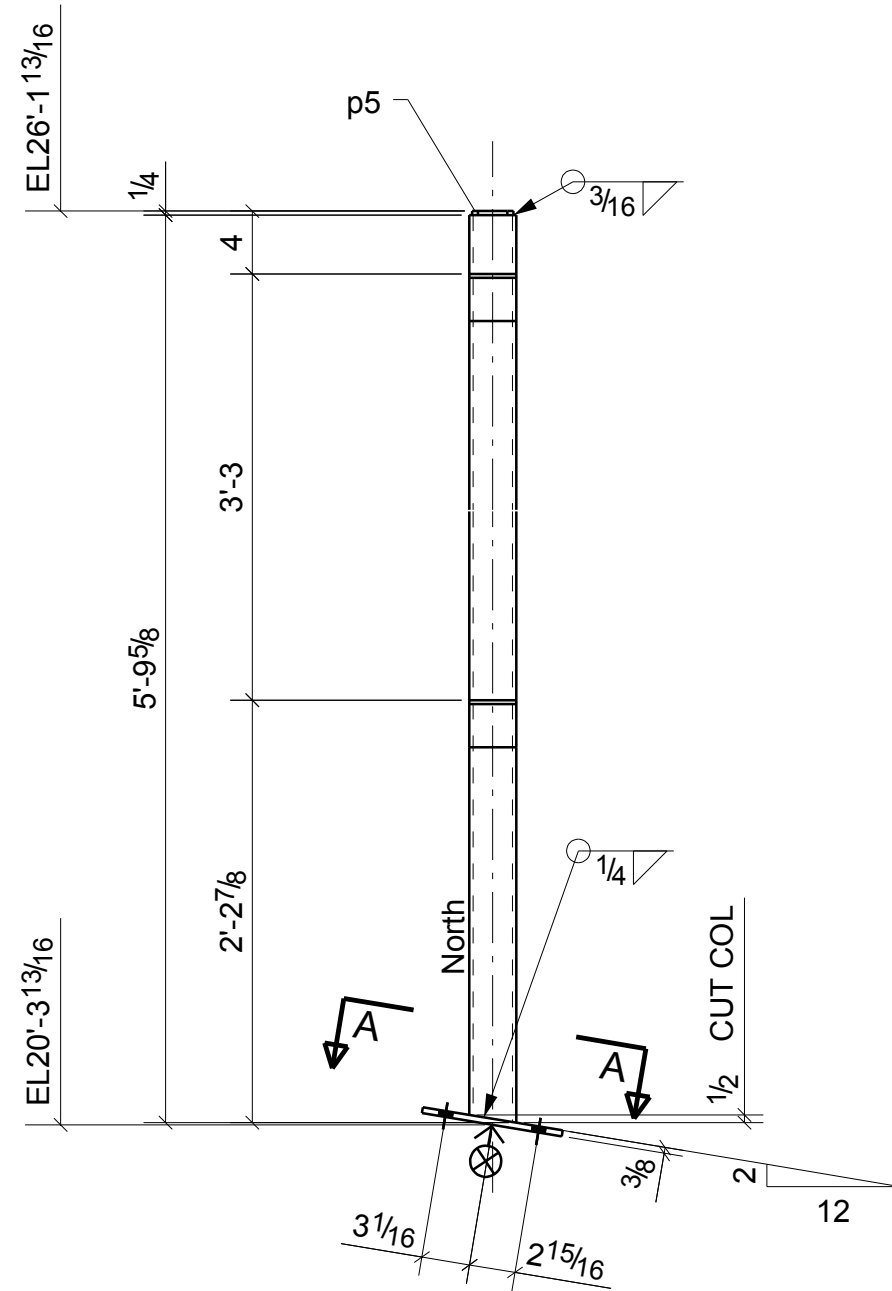

A - A

NOTE: GRIND ALL WELDS AND SHARP EDGES SMOOTH TO BE HOT DIP GALVANIZED

ONE - COLUMN - C103

GRID LOCATION	BOTTOM ELEVATION
2/C	20'-3 1/8"

REVISIONS			
NO.	DATE	DESCRIPTION	REV. BY
0	10/29/13	ISSUED FOR FABRICATION	MS
A	9/18/13	ISSUED FOR APPROVAL	MS



DENNIS STEEL, INC.

1105 LEANDER DR- LEANDER TX 78641
PH 512 259-4001 / FAX 512 259-1070



PAINT	GALVANIZED	HOLES U.N.	13/16" DIA	WELD U.N.	E70XX	APPL	SHOP
PROJECT	TRAILS - 620 MEDICAL SHELL 3809 SOUTH 2ND STREET #D-200 WILSON PARKE MANAGEMENT, LLC					DATE	09/18/2013
DESCRIPTION	COLUMN	GALVANIZED MATL			DRAWN BY	MWS	
ARCH.	LM HOLDER III F.A.I.	ENG.	AUSTIN TX 78704	CHK'D BY	HPS	JOB NO.	5465
CUSTOMER	STRUCTURA INC.					SHT. NO.	C103

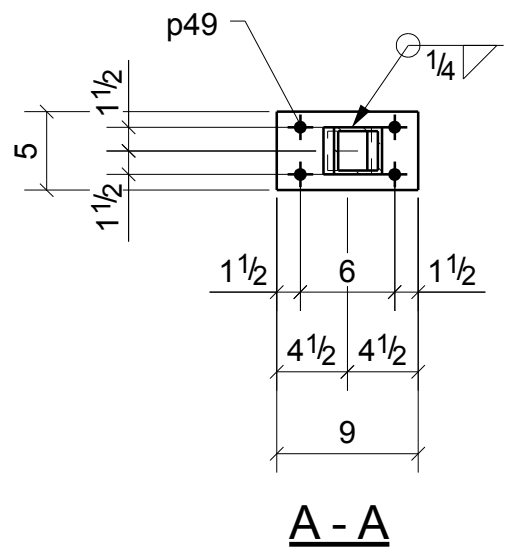
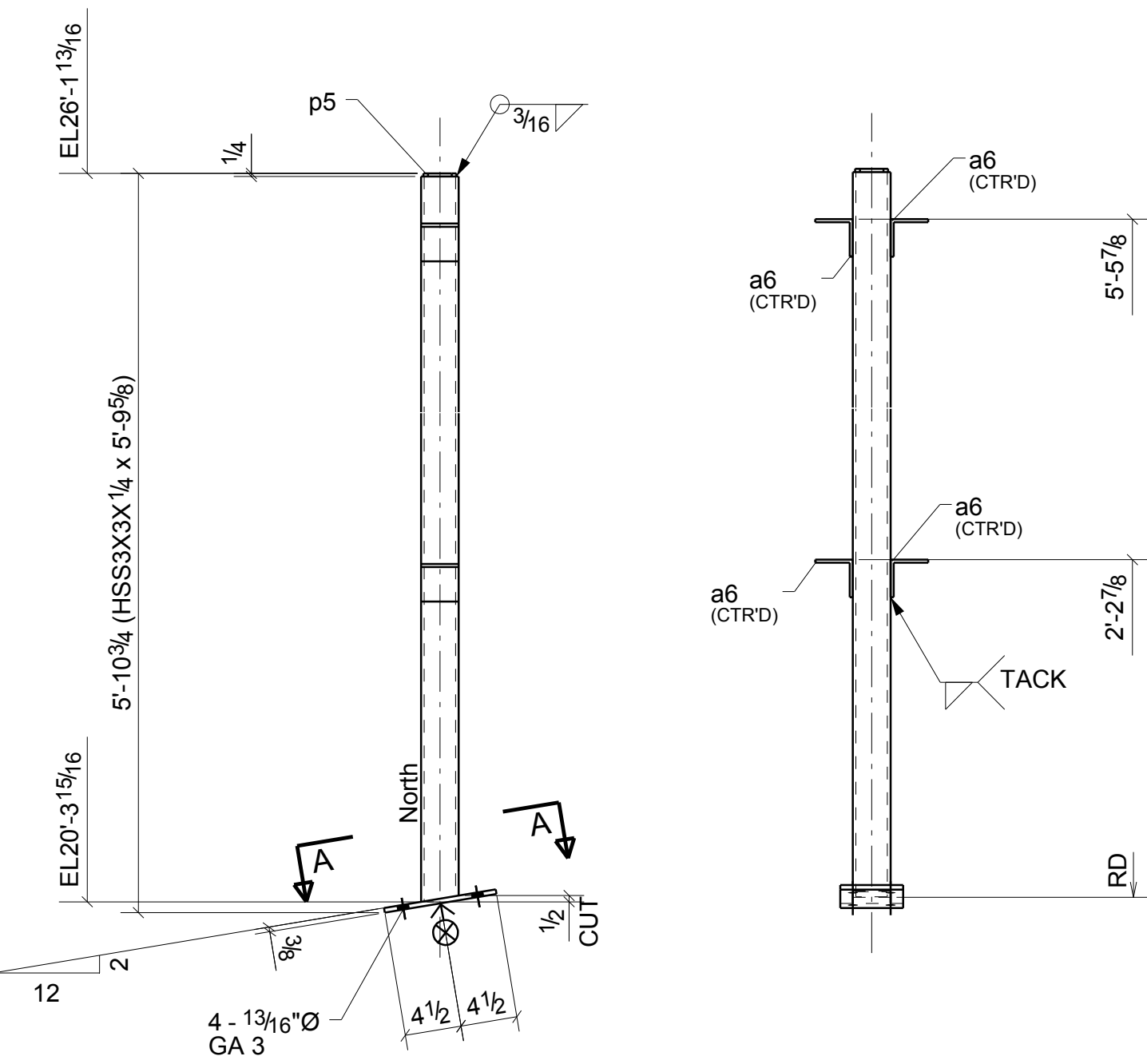

BILL OF MATERIAL

MARK	QTY	DESCRIPTION	LENGTH	WEIGHT	REMARKS
C104	1	COLUMN			SQ-1/BEV-1
C104	1	HSS3X3X1/4	5'-9 5/8"	48	A500-GR.B
a6	4	L3X3X1/4	0'-3"	5	A36
p5	1	PL1/4"X2 5/8"	0'-2 5/8"	0	A36
p49	1	FL3/8"X5"	0'-9"	5	A36
	4	3/4"Ø A325N BOLT	0'-1 3/4"	2	Site
TOTAL WEIGHT THIS DRAWING				61	

NOTE: GRIND ALL WELDS AND SHARP EDGES SMOOTH TO BE HOT DIP GALVANIZED

REVISIONS			
NO.	DATE	DESCRIPTION	REV. BY
0	10/29/13	ISSUED FOR FABRICATION	MS
A	9/18/13	ISSUED FOR APPROVAL	MS

DENNIS STEEL, INC.
 1105 LEANDER DR- LEANDER TX 78641
 PH 512 259-4001 / FAX 512 259-1070

PAINT	GALVANIZED	HOLES U.N.	13/16" DIA	WELD U.N.	E70XX	APPL	SHOP
PROJECT	TRAILS - 620 MEDICAL SHELL 3809 SOUTH 2ND STREET #D-200 WILSON PARKE MANAGEMENT, LLC					DATE	09/18/2013
DESCRIPTION	COLUMN	GALVANIZED MATL	CHK'D BY		HPS		
ARCH.	LM HOLDER III F.A.I.	ENG.	AUSTIN TX 78704	JOB NO.	5465		
CUSTOMER	STRUCTURA INC.					SHT. NO.	C104

ONE - COLUMN - C104

GRID LOCATION	BOTTOM ELEVATION
2/C-D	20'-3"1/16

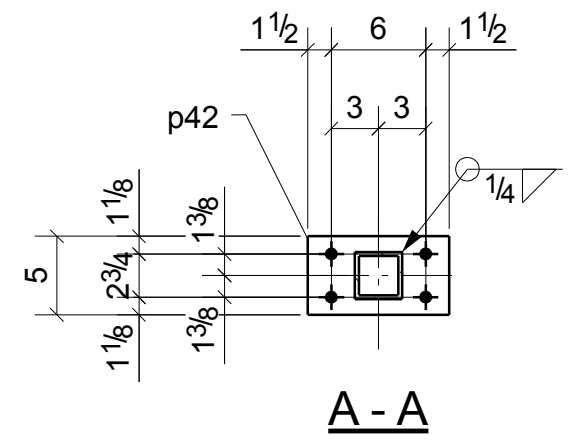
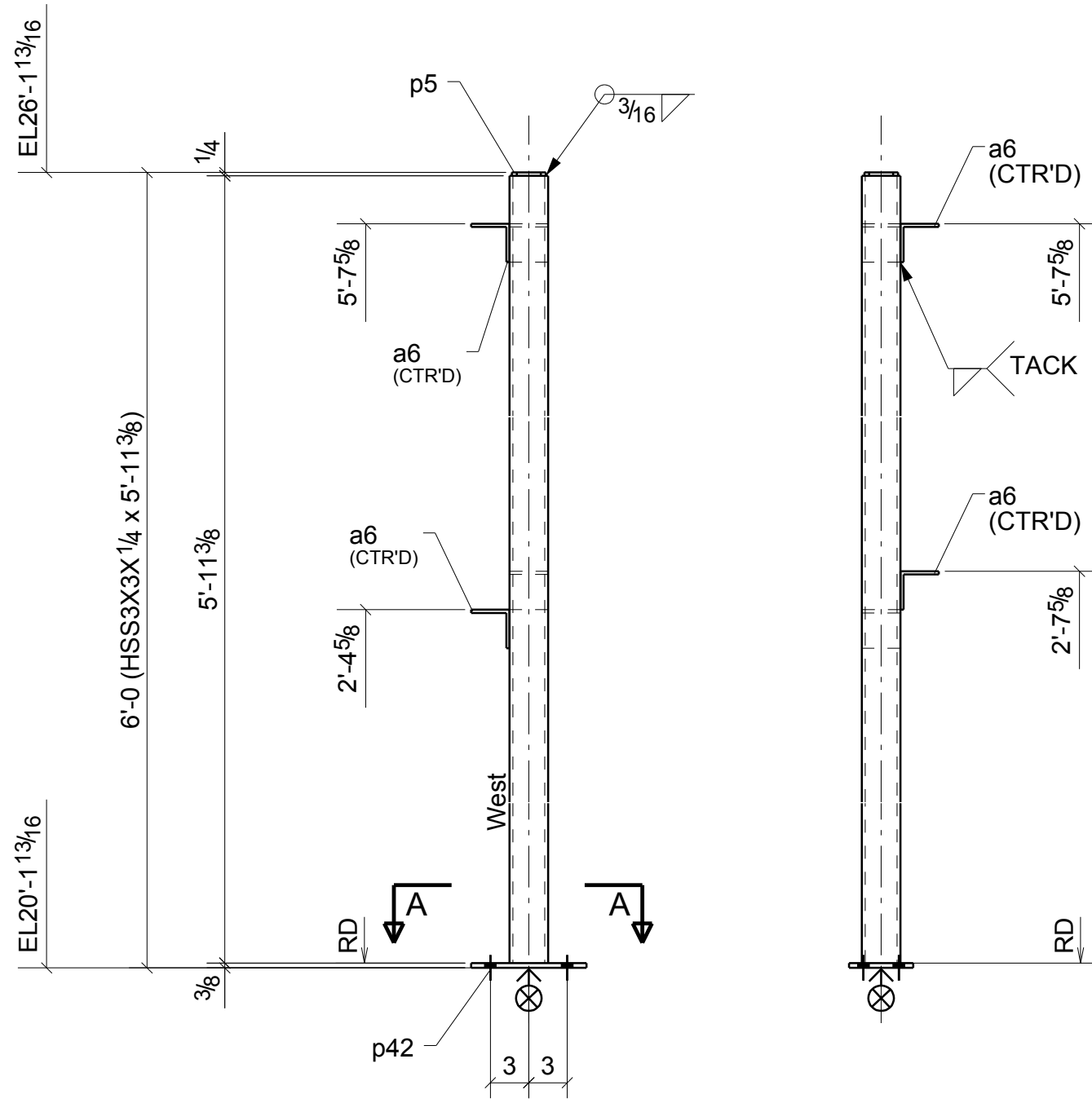

BILL OF MATERIAL					
MARK	QTY	DESCRIPTION	LENGTH	WEIGHT	REMARKS
C105	1	COLUMN			SQ-2
C105	1	HSS3X3X1/4	5'-11 3/8"	49	A500-GR.B
a6	4	L3X3X1/4	0'-3"	5	A36
p5	1	PL1/4"X2 5/8"	0'-2 5/8"	0	A36
p42	1	FL3/8"X5"	0'-9"	5	A36
	4	3/4"Ø A325N BOLT	0'-2"	2	Site
TOTAL WEIGHT THIS DRAWING				62	

NOTE: GRIND ALL WELDS AND SHARP EDGES SMOOTH TO BE HOT DIP GALVANIZED

REVISIONS			
NO.	DATE	DESCRIPTION	REV. BY
0	10/29/13	ISSUED FOR FABRICATION	MS
A	9/18/13	ISSUED FOR APPROVAL	MS

DENNIS STEEL, INC.
 1105 LEANDER DR- LEANDER TX 78641
 PH 512 259-4001 / FAX 512 259-1070

PAINT	GALVANIZED	HOLES U.N.	13/16" DIA	WELD U.N.	E70XX	APPL	SHOP
PROJECT	TRAILS - 620 MEDICAL SHELL 3809 SOUTH 2ND STREET #D-200 WILSON PARKE MANAGEMENT, LLC					DATE	09/19/2013
DESCRIPTION	COLUMN	GALVANIZED MATL	DRAWN BY		MWS	CHK'D BY	HPS
ARCH.	LM HOLDER III F.A.I.	ENG.	AUSTIN TX 78704	JOB NO.	5465		
CUSTOMER	STRUCTURA INC.					SHT. NO.	C105

ONE - COLUMN - C105

GRID LOCATION	BOTTOM ELEVATION
3/C	20'-1"13/16

BILL OF MATERIAL

MARK	QTY	DESCRIPTION	LENGTH	WEIGHT	REMARKS
C106	1	COLUMN			SQ-2
C106	1	HSS3X3X1/4	5'-11 3/8"	49	A500-GR.B
a6	4	L3X3X1/4	0'-3"	5	A36
p5	1	PL1/4"X2 5/8"	0'-2 5/8"	0	A36
p42	1	FL3/8"X5"	0'-9"	5	A36
	4	3/4"Ø A325N BOLT	0'-2"	2	Site
TOTAL WEIGHT THIS DRAWING				62	

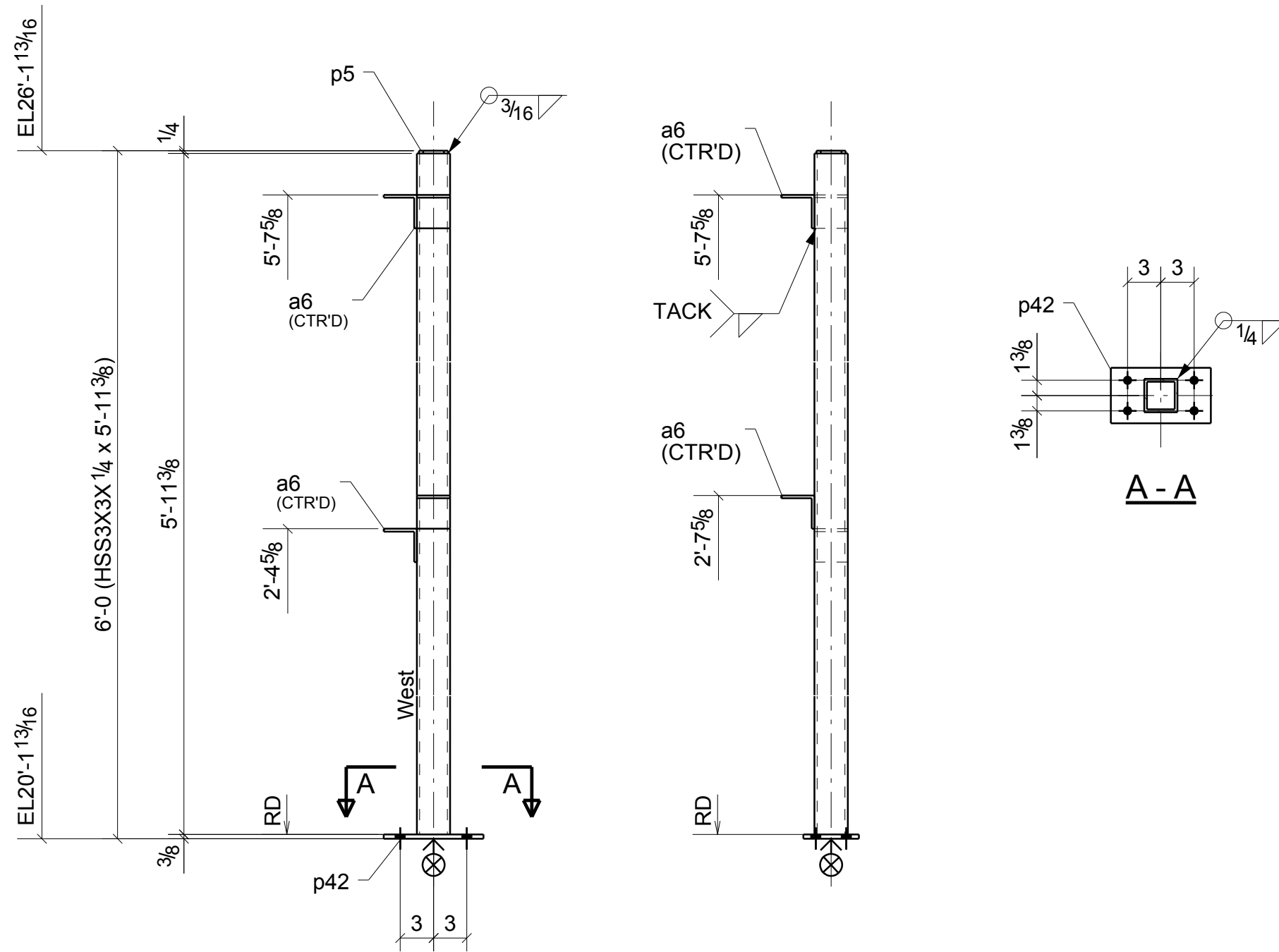

ONE - COLUMN - C106

GRID LOCATION	BOTTOM ELEVATION
3/C-D	20'-1 13/16

NOTE: GRIND ALL WELDS AND SHARP EDGES SMOOTH TO BE HOT DIP GALVANIZED

REVISIONS			
NO.	DATE	DESCRIPTION	REV. BY
0	10/29/13	ISSUED FOR FABRICATION	MS
A	9/18/13	ISSUED FOR APPROVAL	MS

		DENNIS STEEL, INC. 1105 LEANDER DR- LEANDER TX 78641 PH 512 259-4001 / FAX 512 259-1070			
PAINT	GALVANIZED	HOLES U.N.	13/16" DIA	WELD U.N.	E70XX
PROJECT	TRAILS - 620 MEDICAL SHELL 3809 SOUTH 2ND STREET #D-200 WILSON PARKE MANAGEMENT, LLC			DATE	09/19/2013
DESCRIPTION	COLUMN	GALVANIZED MATL	CHK'D BY	HPS	
ARCH.	LM HOLDER III F.A.I.	ENG.	AUSTIN TX 78704	JOB NO.	5465
CUSTOMER	STRUCTURA INC.			SHT. NO.	C106

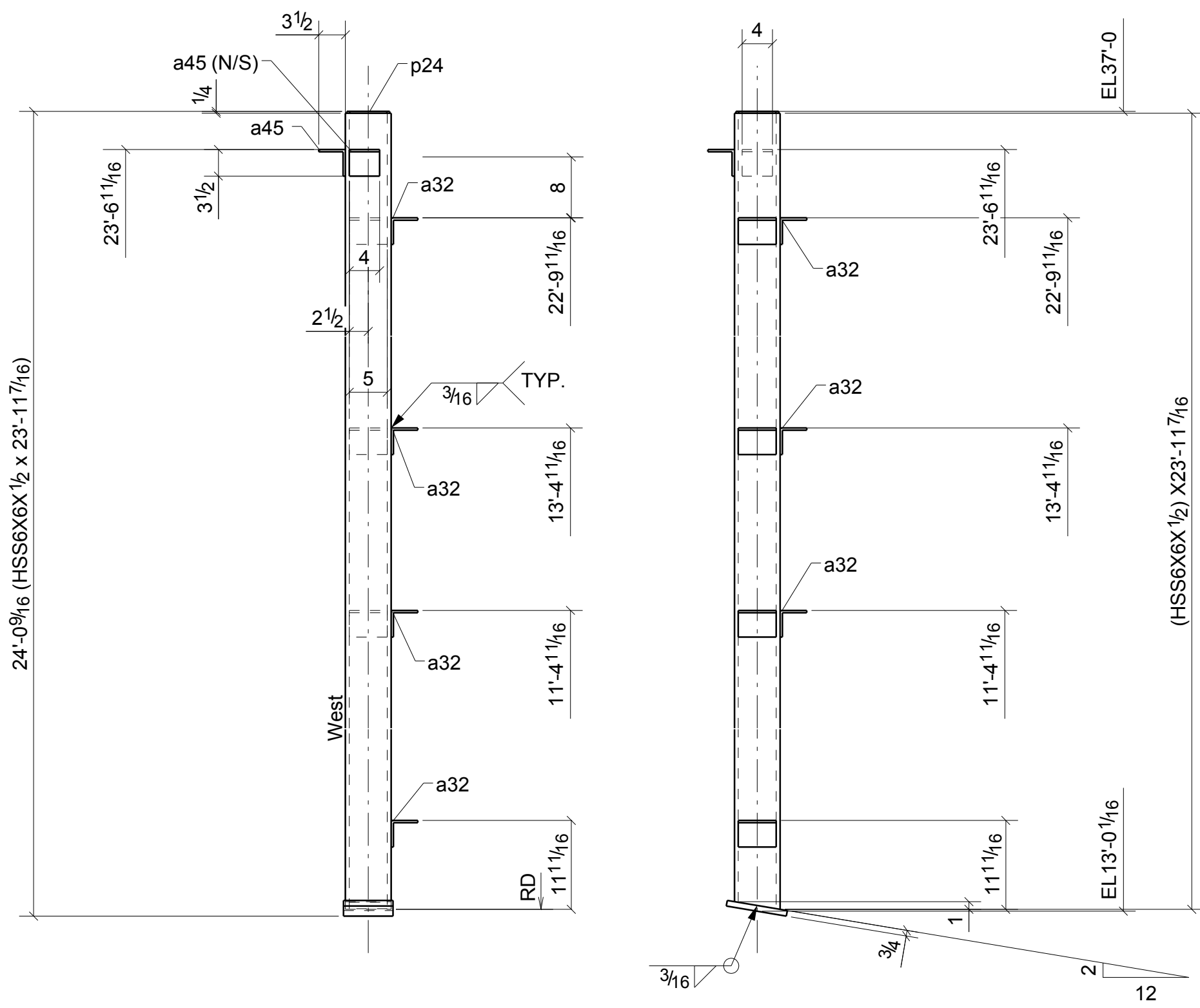

ONE - COLUMN - C107



GRID LOCATION	BOTTOM ELEVATION
3/E3	12'-11"7/16

BILL OF MATERIAL

MARK	QTY	DESCRIPTION	LENGTH	WEIGHT	REMARKS
C107	1	COLUMN			SQ-1/BEV-1
C107	1	HSS6X6X1/2	23'-11 7/16"	794	A500
a32	7	L3-1/2X3-1/2X5/16	0'-5"	21	A36
a45	2	L3-1/2X3-1/2X5/16	0'-4"	5	A36
p24	1	PL1/4"X5 5/8"	0'-5 5/8"	2	A36
p25	1	FL3/4"X6 1/2"	0'-8"	11	A36
TOTAL WEIGHT THIS DRAWING				833	

NOTE: GRIND ALL WELDS AND SHARP EDGES SMOOTH TO BE HOT DIP GALVANIZED

REVISIONS			
NO.	DATE	DESCRIPTION	REV. BY
0	10/29/13	ISSUED FOR FABRICATION	MS
A	9/18/13	ISSUED FOR APPROVAL	MS

 DENNIS STEEL, INC. 1105 LEANDER DR- LEANDER TX 78641 PH 512 259-4001 / FAX 512 259-1070							
PAINT	GALVANIZED	HOLES U.N.	13/16" DIA	WELD U.N.	E70XX	APPL	SHOP
PROJECT	TRAILS - 620 MEDICAL SHELL 3809 SOUTH 2ND STREET #D-200 WILSON PARKE MANAGEMENT, LLC				DATE	09/19/2013	
DESCRIPTION	COLUMN	GALVANIZED MATL	CHK'D BY	HPS			
ARCH.	LM HOLDER III F.A.I.	ENG.	AUSTIN TX 78704	JOB NO.	5465		
CUSTOMER	STRUCTURA INC.				SHT. NO.	C107	

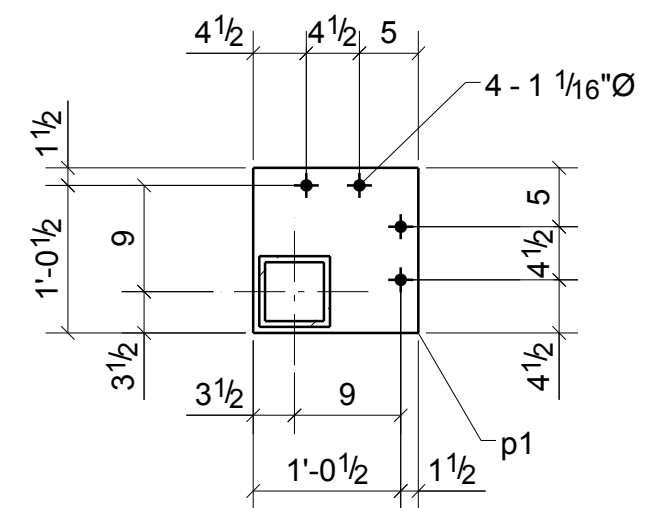
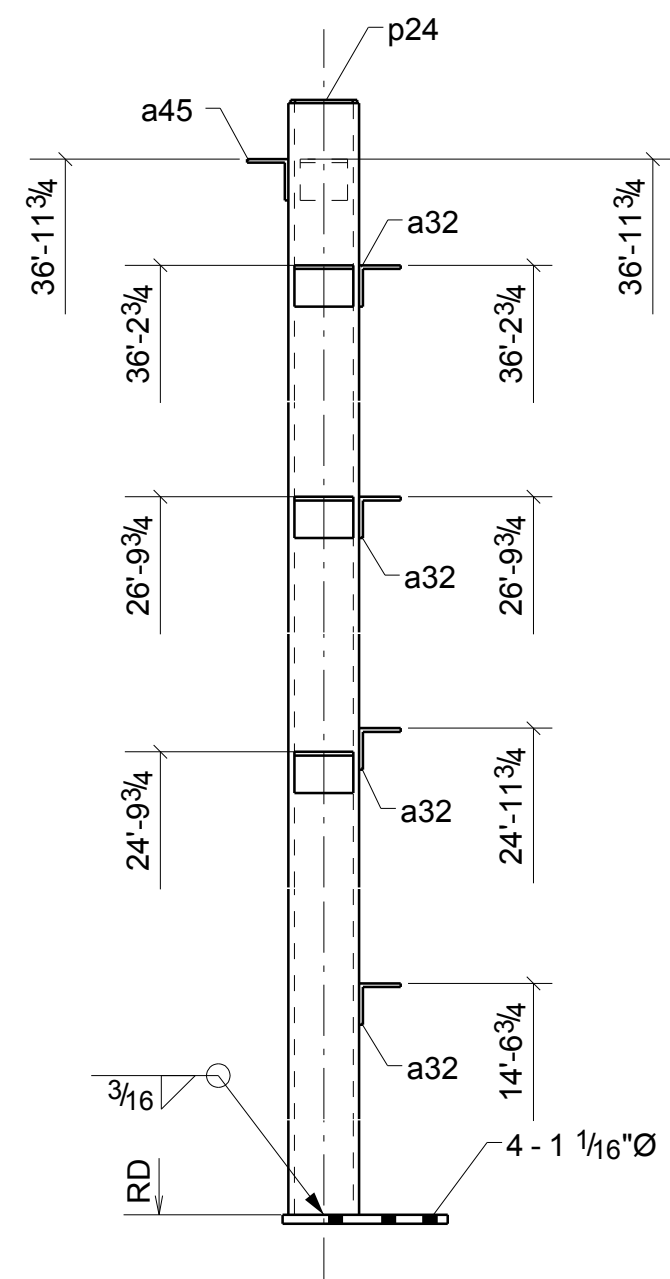
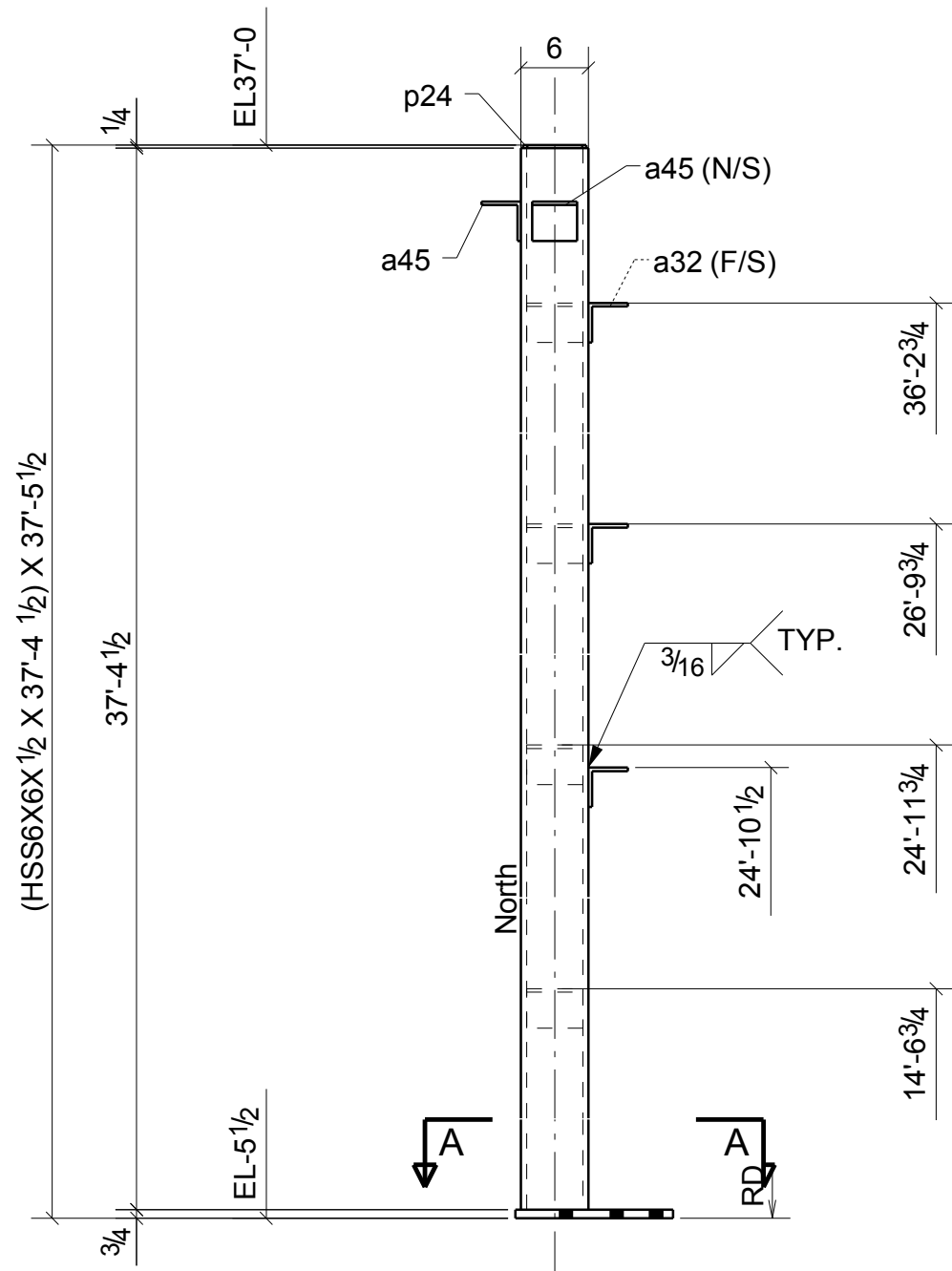

A - A
 NOTE: GRIND ALL WELDS
 AND SHARP EDGES SMOOTH
 TO BE HOT DIP GALVANIZED

BILL OF MATERIAL

MARK	QTY	DESCRIPTION	LENGTH	WEIGHT	REMARKS
C108	1	COLUMN			SQ-2
C108	1	HSS6X6X1/2	37'-4 1/2"	1239	A500
a32	7	L3-1/2X3-1/2X5/16	0'-5"	21	A36
a45	2	L3-1/2X3-1/2X5/16	0'-4"	5	A36
p1	1	PL3/4"X14"	1'-2"	42	A36
p24	1	PL1/4"X5 5/8"	0'-5 5/8"	2	A36
TOTAL WEIGHT THIS DRAWING				1308	

REVISIONS

NO.	DATE	DESCRIPTION	REV. BY
0	10/29/13	ISSUED FOR FABRICATION	MS
A	9/18/13	ISSUED FOR APPROVAL	MS



DENNIS STEEL, INC.
 1105 LEANDER DR- LEANDER TX 78641
 PH 512 259-4001 / FAX 512 259-1070



PAINT	GALVANIZED	HOLES U.N.	13/16" DIA	WELD U.N.	E70XX	APPL	SHOP
PROJECT	TRAILS - 620 MEDICAL SHELL 3809 SOUTH 2ND STREET #D-200 WILSON PARKE MANAGEMENT, LLC					DATE	09/19/2013
DESCRIPTION	COLUMN	GALVANIZED MATL	CHK'D BY	HPS			
ARCH.	LM HOLDER III F.A.I.	ENG.	AUSTIN TX 78704	JOB NO.	5465		
CUSTOMER	STRUCTURA INC.					SHT. NO.	C108

ONE - COLUMN - C108

GRID LOCATION	BOTTOM ELEVATION
3/F1	-5"1/2

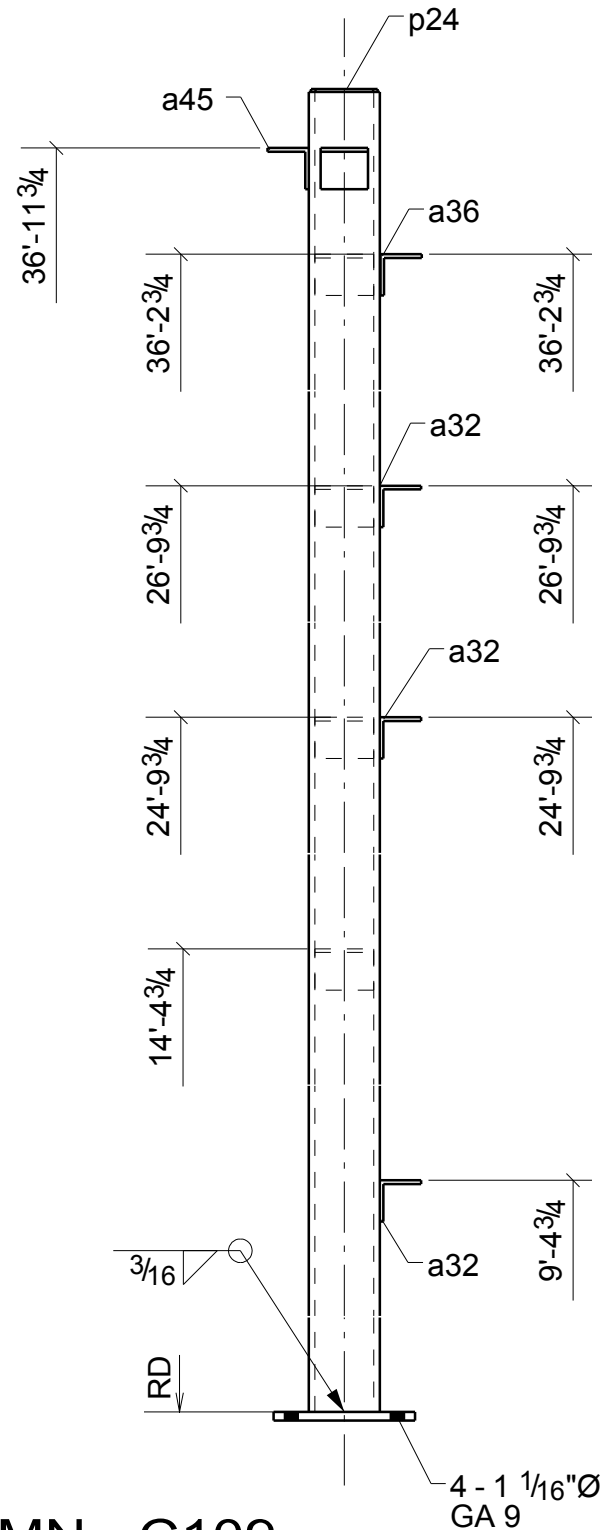
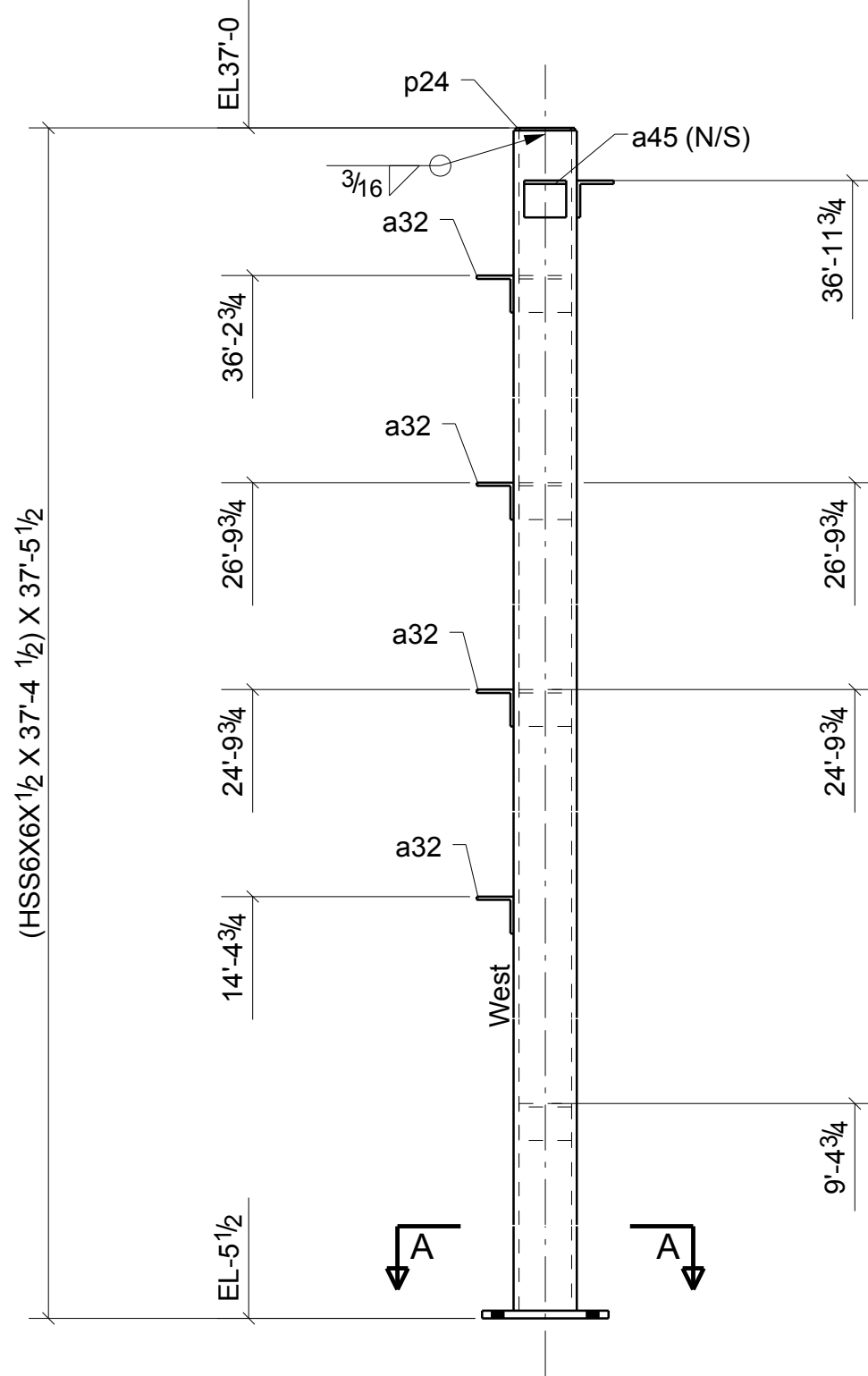

ONE - COLUMN - C109

GRID LOCATION	BOTTOM ELEVATION
3.8/E3	-5"1/2

BILL OF MATERIAL

MARK	QTY	DESCRIPTION	LENGTH	WEIGHT	REMARKS
C109	1	COLUMN			SQ-2
C109	1	HSS6X6X1/2	37'-4 1/2"	1239	A500
a32	7	L3-1/2X3-1/2X5/16	0'-5"	21	A36
a36	1	L3-1/2X3-1/2X5/16	0'-5"	3	A36
a45	2	L3-1/2X3-1/2X5/16	0'-4"	5	A36
p23	1	FL3/4"X12"	1'-0"	31	A36
p24	1	PL1/4"X5 5/8"	0'-5 5/8"	2	A36
TOTAL WEIGHT THIS DRAWING				1300	

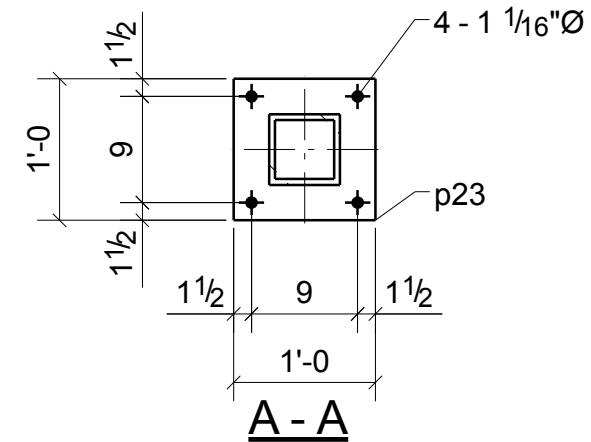

NOTE: GRIND ALL WELDS AND SHARP EDGES SMOOTH TO BE HOT DIP GALVANIZED

REVISIONS			
NO.	DATE	DESCRIPTION	REV. BY
0	10/29/13	ISSUED FOR FABRICATION	MS

		DENNIS STEEL, INC. 1105 LEANDER DR- LEANDER TX 78641 PH 512 259-4001 / FAX 512 259-1070			
PAINT	GALVANIZED	HOLES U.N.	13/16" DIA		
WELD U.N.	E70XX	APPL	SHOP		
PROJECT	TRAILS - 620 MEDICAL SHELL 3809 SOUTH 2ND STREET #D-200 WILSON PARKE MANAGEMENT, LLC		DATE	10/30/2013	
DESCRIPTION	COLUMN	GALVANIZED MATL	DRAWN BY	MWS	
ARCH.	LM HOLDER III F.A.I.	ENG.	AUSTIN TX 78704	CHK'D BY	HPS
CUSTOMER	STRUCTURA INC.	JOB NO.	5465	SHT. NO.	C109

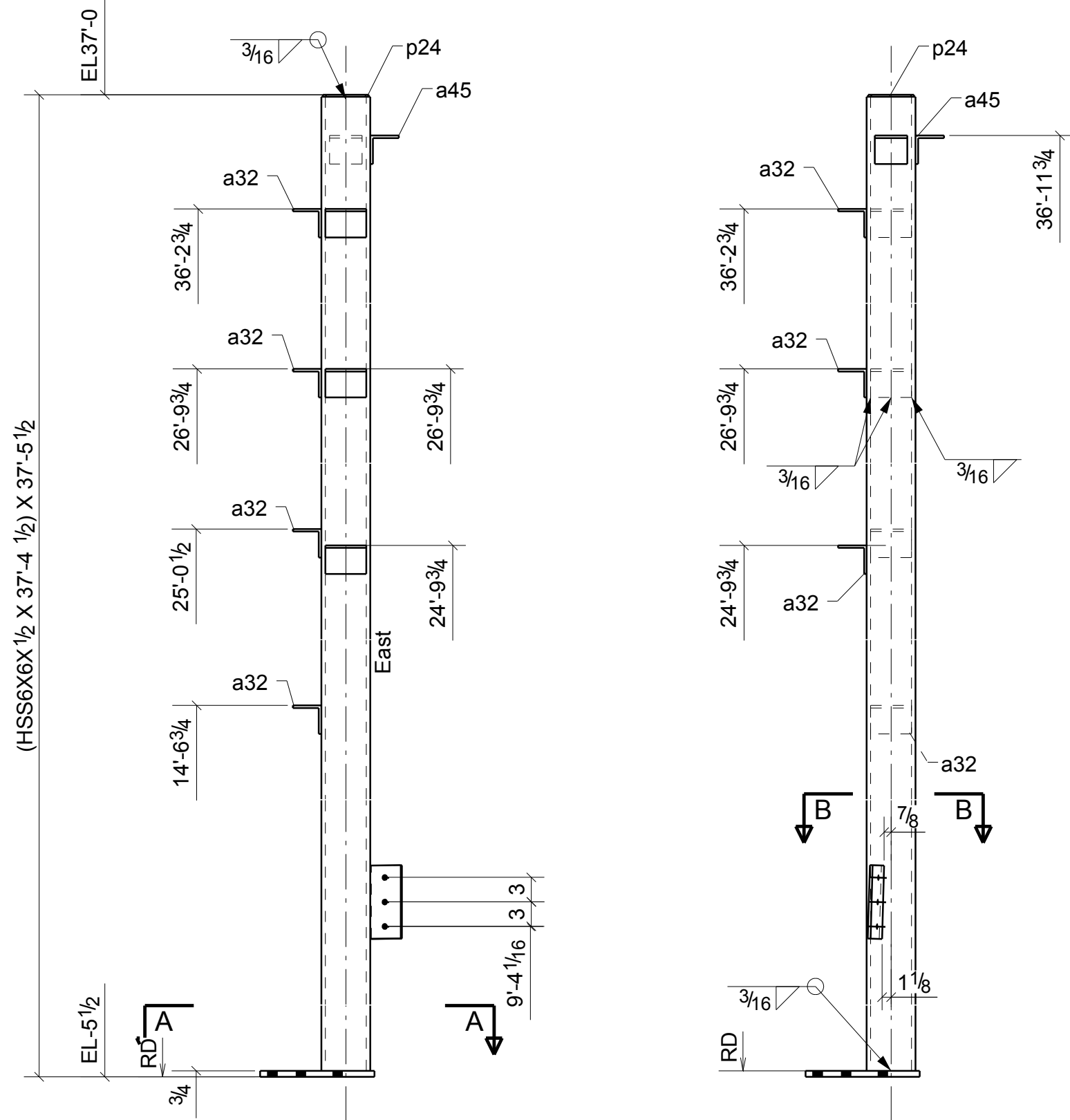

ONE - COLUMN - C110

GRID LOCATION	BOTTOM ELEVATION
3.8/F1	-5"1/2

BILL OF MATERIAL

MARK	QTY	DESCRIPTION	LENGTH	WEIGHT	REMARKS
C110	1	COLUMN			SQ-2
C110	1	HSS6X6X1/2	37'-4 1/2"	1239	A500
a32	7	L3-1/2X3-1/2X5/16	0'-5"	21	A36
a45	2	L3-1/2X3-1/2X5/16	0'-4"	5	A36
p1	1	PL3/4"X14"	1'-2"	42	A36
p13	1	FL3/8"X4"	0'-9"	4	A36
p24	1	PL1/4"X5 5/8"	0'-5 5/8"	2	A36
TOTAL WEIGHT THIS DRAWING				1312	

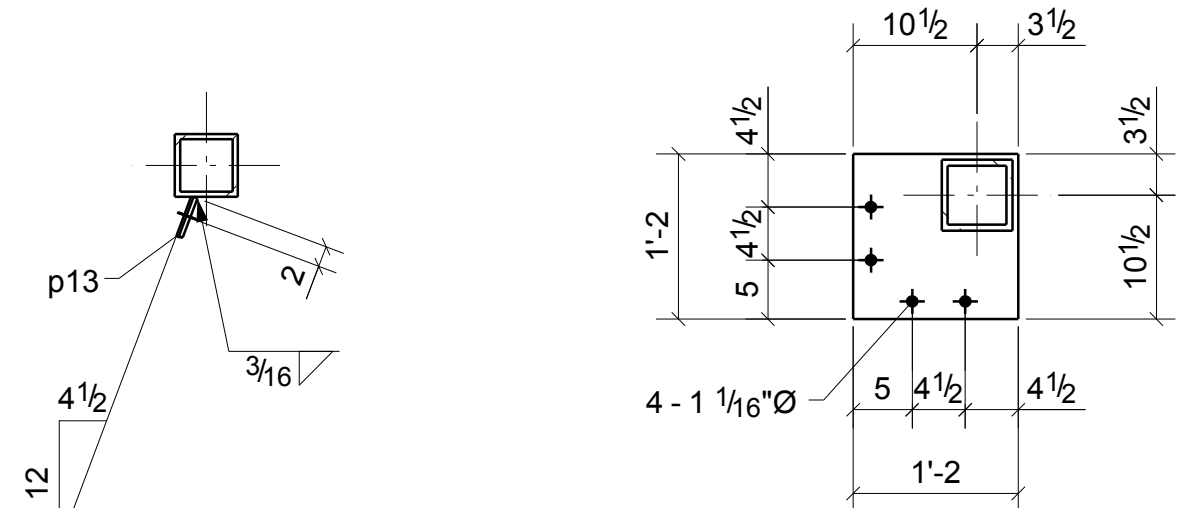

NOTE: GRIND ALL WELDS AND SHARP EDGES SMOOTH TO BE HOT DIP GALVANIZED

REVISIONS			
NO.	DATE	DESCRIPTION	REV. BY
0	10/29/13	ISSUED FOR FABRICATION	MS

		DENNIS STEEL, INC. 1105 LEANDER DR- LEANDER TX 78641 PH 512 259-4001 / FAX 512 259-1070	
PAINT	GALVANIZED	HOLES U.N.	13/16" DIA
		WELD U.N.	E70XX
PROJECT	TRAILS - 620 MEDICAL SHELL 3809 SOUTH 2ND STREET #D-200 WILSON PARKE MANAGEMENT, LLC		DATE 10/30/2013
DESCRIPTION	COLUMN	GALVANIZED MATL	DRAWN BY MWS
ARCH.	LM HOLDER III F.A.I.	ENG. AUSTIN TX 78704	CHK'D BY HPS
CUSTOMER	STRUCTURA INC.		JOB NO. 5465
			SHT. NO. C110

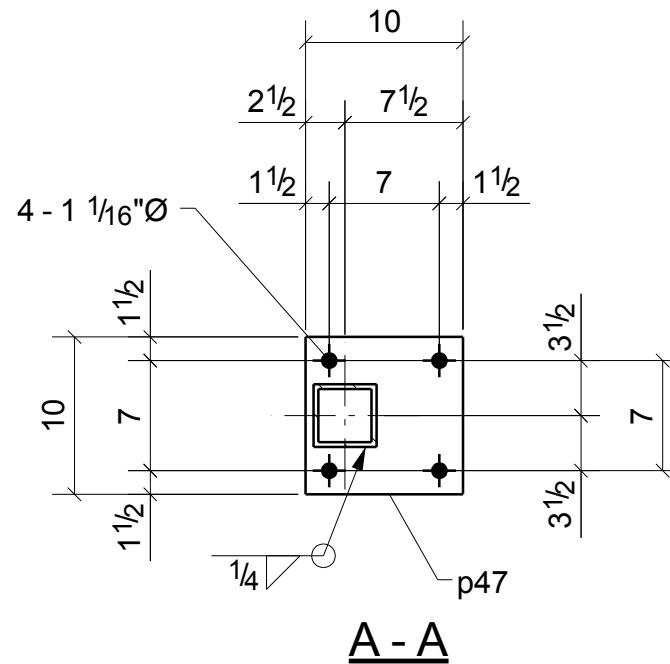
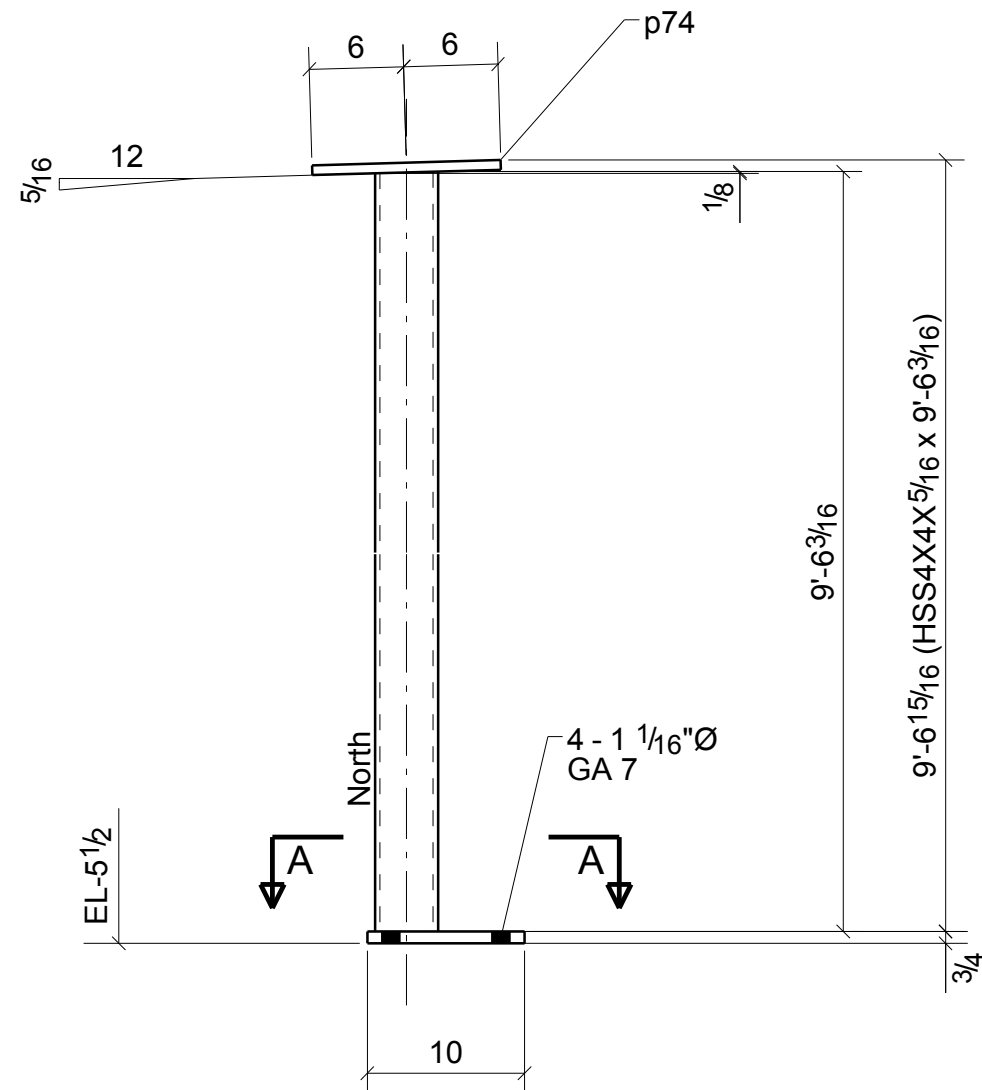

BILL OF MATERIAL



MARK	QTY	DESCRIPTION	LENGTH	WEIGHT	REMARKS
C114	5	COLUMNS			SQ-1/BEV-1
C114	5	HSS4X4X5/16	9'-6 3/16"	664	A500
p47	5	FL3/4"X10"	0'-10"	106	A36
p74	5	FL5/8"X5"	1'-0"	53	A36
TOTAL WEIGHT THIS DRAWING				823	

NOTE: GRIND ALL WELDS
AND SHARP EDGES SMOOTH
TO BE HOT DIP GALVANIZED

5 - COLUMNS - C114

GRID LOCATION	BOTTOM ELEVATION
12.2/E6	-5"1/2
11/E6	-5"1/2
5/E6	-5"1/2
6/E6	-5"1/2
13.4/E6	-5"1/2

REVISIONS			
NO.	DATE	DESCRIPTION	REV. BY
0	10/29/13	ISSUED FOR FABRICATION	MS
A	9/18/13	ISSUED FOR APPROVAL	MS

 DENNIS STEEL, INC. 1105 LEANDER DR- LEANDER TX 78641 PH 512 259-4001 / FAX 512 259-1070							
PAINT	GALVANIZED	HOLES U.N.	13/16" DIA	WELD U.N.	E70XX	APPL	SHOP
PROJECT	TRAILS - 620 MEDICAL SHELL 3809 SOUTH 2ND STREET #D-200 WILSON PARKE MANAGEMENT, LLC					DATE	09/18/2013
DESCRIPTION	COLUMN	GALVANIZED MATL	DRAWN BY		MWS	CHK'D BY	HPS
ARCH.	LM HOLDER III F.A.I.	ENG.	AUSTIN TX 78704	JOB NO.	5465		
CUSTOMER	STRUCTURA INC.	SHT. NO.		C114			

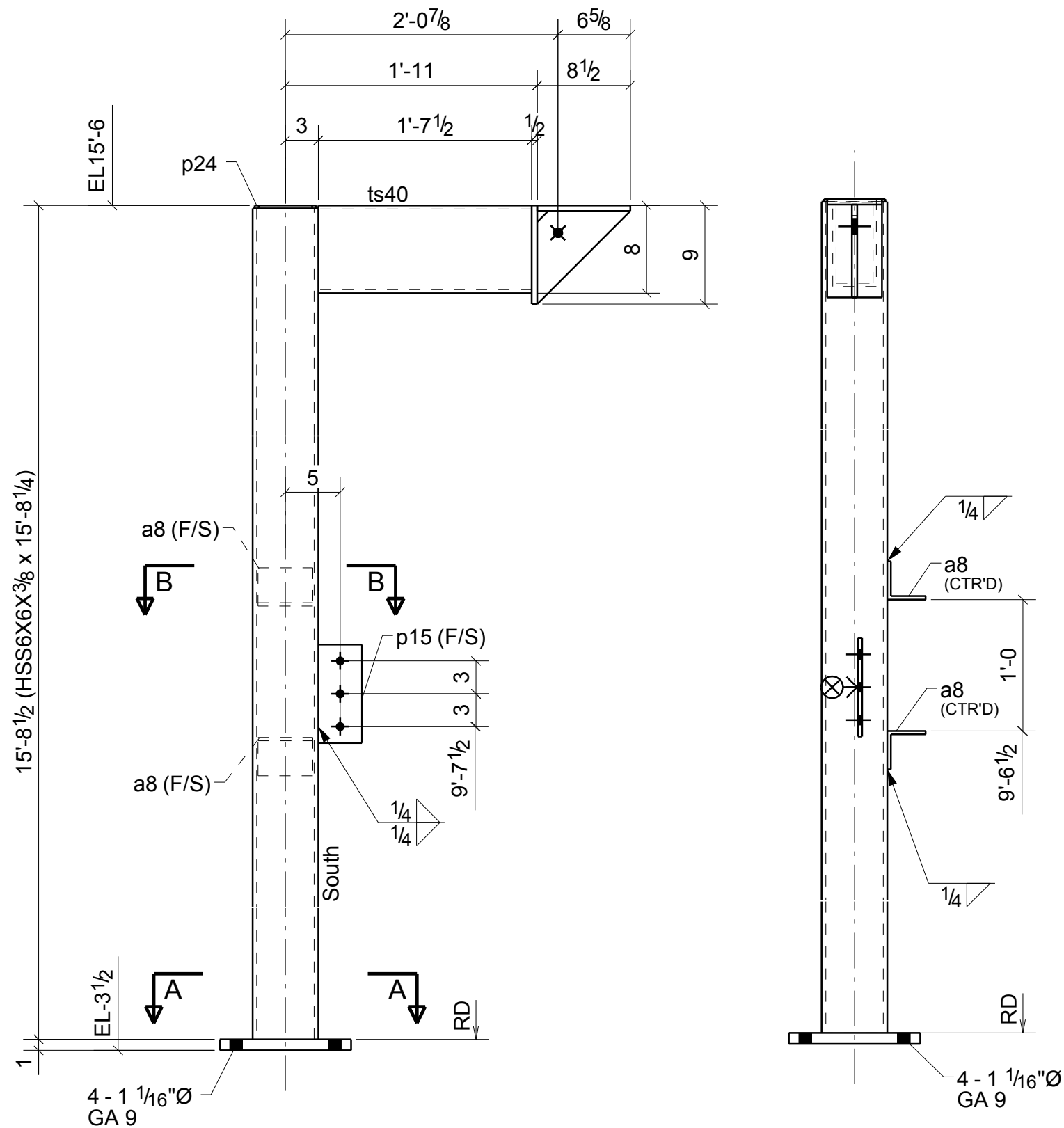

ONE - COLUMN - C117

GRID LOCATION	BOTTOM ELEVATION
7-8/A1	-3"1/2

BILL OF MATERIAL

MARK	QTY	DESCRIPTION	LENGTH	WEIGHT	REMARKS
C117	1	COLUMN			SQ-2
C117	1	HSS6X6X3/8	15'-8 1/4"	405	A500
a8	2	L3-1/2X3-1/2X5/16	0'-5"	6	A36
p19	1	FL1"X12"	1'-0"	41	A36
p24	1	PL1/4"X5 5/8"	0'-5 5/8"	2	A36
p29	1	FL1/2"X5"	0'-8 1/2"	6	A36
p30	1	FL1/2"X5"	0'-9"	6	A36
p31	1	FL1/2"X8 1/2"	0'-8 1/2"	5	A36
pa63	1	FL3/8"X4"	0'-9"	4	A36
ts40	1	HSS8X4X5/16	1'-7 1/2"	36	A500
	1	7/8"Ø A307 BOLT	0'-3"	1	Site
TOTAL WEIGHT THIS DRAWING				511	

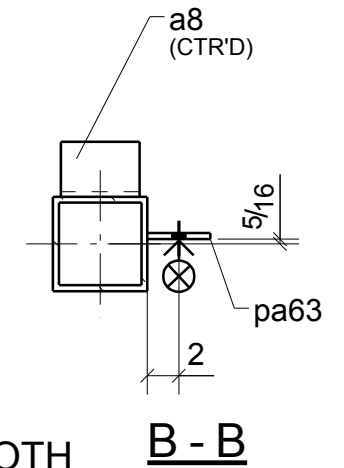
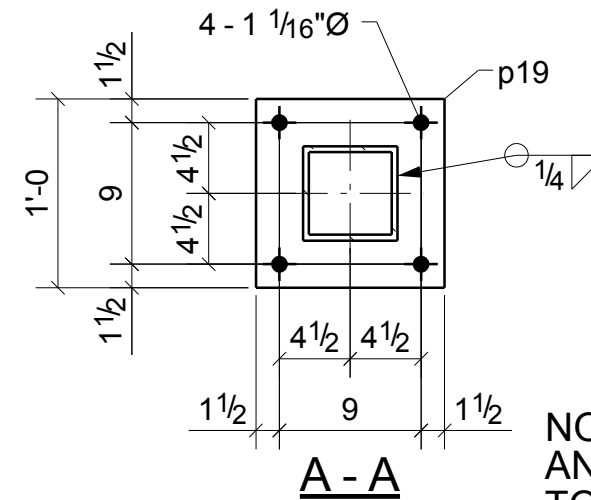

NOTE: GRIND ALL WELDS AND SHARP EDGES SMOOTH TO BE HOT DIP GALVANIZED

REVISIONS			
NO.	DATE	DESCRIPTION	REV. BY
0	10/29/13	ISSUED FOR FABRICATION	MS
A	9/18/13	ISSUED FOR APPROVAL	MS



DENNIS STEEL, INC.

1105 LEANDER DR- LEANDER TX 78641
PH 512 259-4001 / FAX 512 259-1070



PAINT	GALVANIZED	HOLES U.N.	13/16" DIA	WELD U.N.	E70XX	APPL	SHOP
PROJECT	TRAILS - 620 MEDICAL SHELL 3809 SOUTH 2ND STREET #D-200 WILSON PARKE MANAGEMENT, LLC					DATE	09/17/2013
DESCRIPTION	COLUMN	GALVANIZED MATL	DRAWN BY		MWS	CHK'D BY	HPS
ARCH.	LM HOLDER III F.A.I.	ENG.	AUSTIN TX 78704	JOB NO.	5465		
CUSTOMER	STRUCTURA INC.	SHT. NO.				C117	

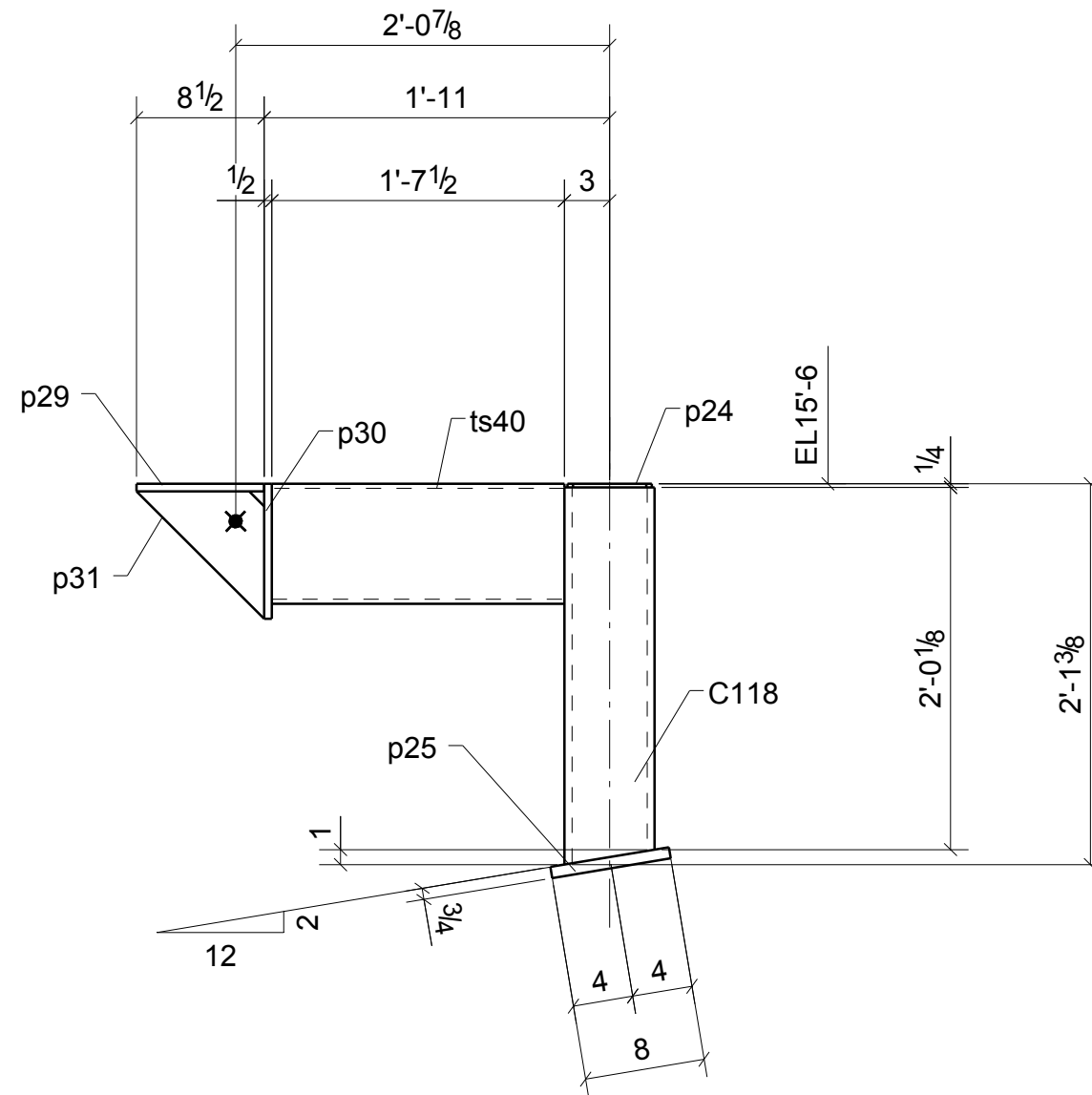

ONE - COLUMN - C118

GRID LOCATION	BOTTOM ELEVATION
8/A1	13'-3 3/4

BILL OF MATERIAL

MARK	QTY	DESCRIPTION	LENGTH	WEIGHT	REMARKS
C118	1	COLUMN			SQ-1/BEV-1
C118	1	HSS6X6X1/2	2'-1 1/8"	69	A500
p24	1	PL1/4"X5 5/8"	0'-5 5/8"	2	A36
p25	1	FL3/4"X6 1/2"	0'-8"	11	A36
p29	1	FL1/2"X5"	0'-8 1/2"	6	A36
p30	1	FL1/2"X5"	0'-9"	6	A36
p31	1	FL1/2"X8 1/2"	0'-8 1/2"	5	A36
ts40	1	HSS8X4X5/16	1'-7 1/2"	36	A500
	1	7/8"Ø A307 BOLT	0'-3"	1	Site
TOTAL WEIGHT THIS DRAWING				137	

NOTE: GRIND ALL WELDS AND SHARP EDGES SMOOTH TO BE HOT DIP GALVANIZED

REVISIONS

NO.	DATE	DESCRIPTION	REV. BY
0	10/29/13	ISSUED FOR FABRICATION	MS
A	9/18/13	ISSUED FOR APPROVAL	MS



DENNIS STEEL, INC.

1105 LEANDER DR- LEANDER TX 78641
PH 512 259-4001 / FAX 512 259-1070



PAINT	GALVANIZED	HOLES U.N.	13/16" DIA	WELD U.N.	E70XX	APPL	SHOP
PROJECT	TRAILS - 620 MEDICAL SHELL 3809 SOUTH 2ND STREET #D-200 WILSON PARKE MANAGEMENT, LLC					DATE	09/19/2013
DESCRIPTION	COLUMN	GALVANIZED MATL	DRAWN BY		MWS	CHK'D BY	HPS
ARCH.	LM HOLDER III F.A.I.	ENG.	AUSTIN TX 78704	JOB NO.	5465		
CUSTOMER	STRUCTURA INC.					SHT. NO.	C118

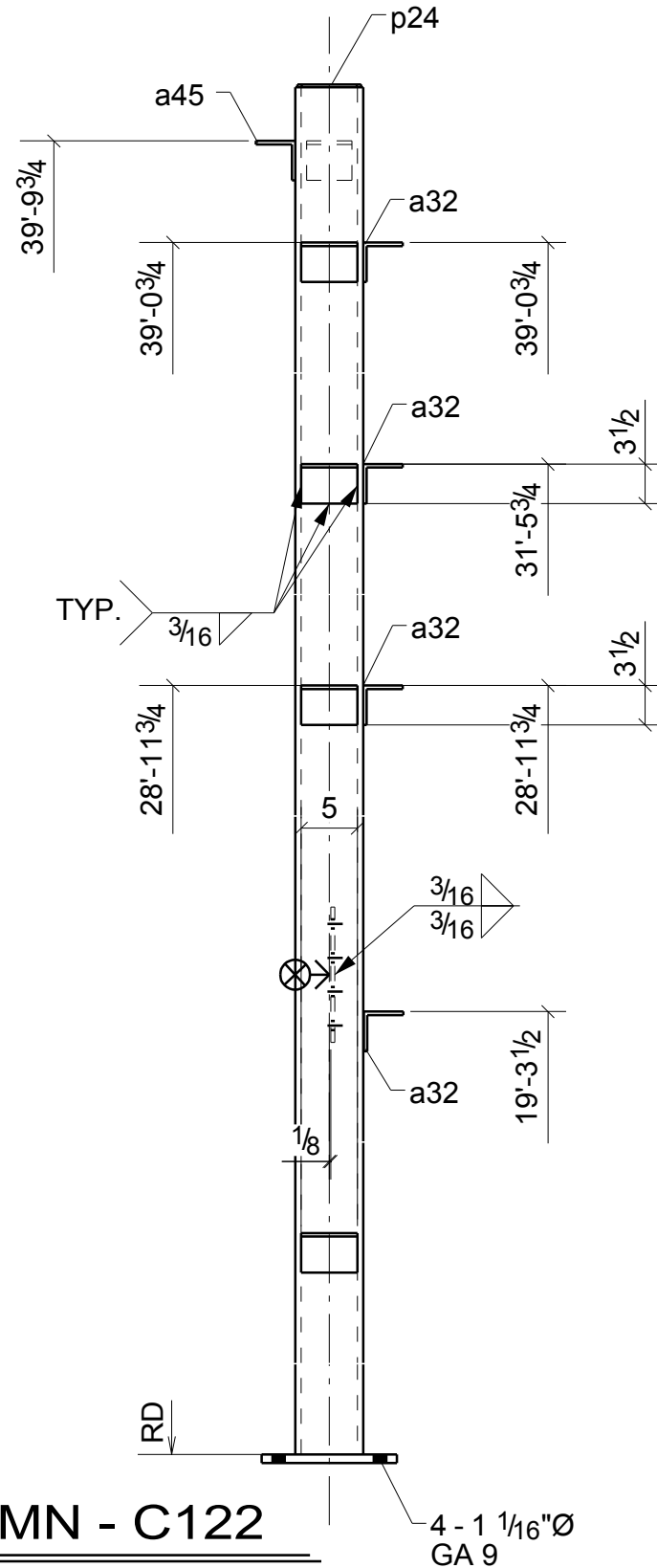
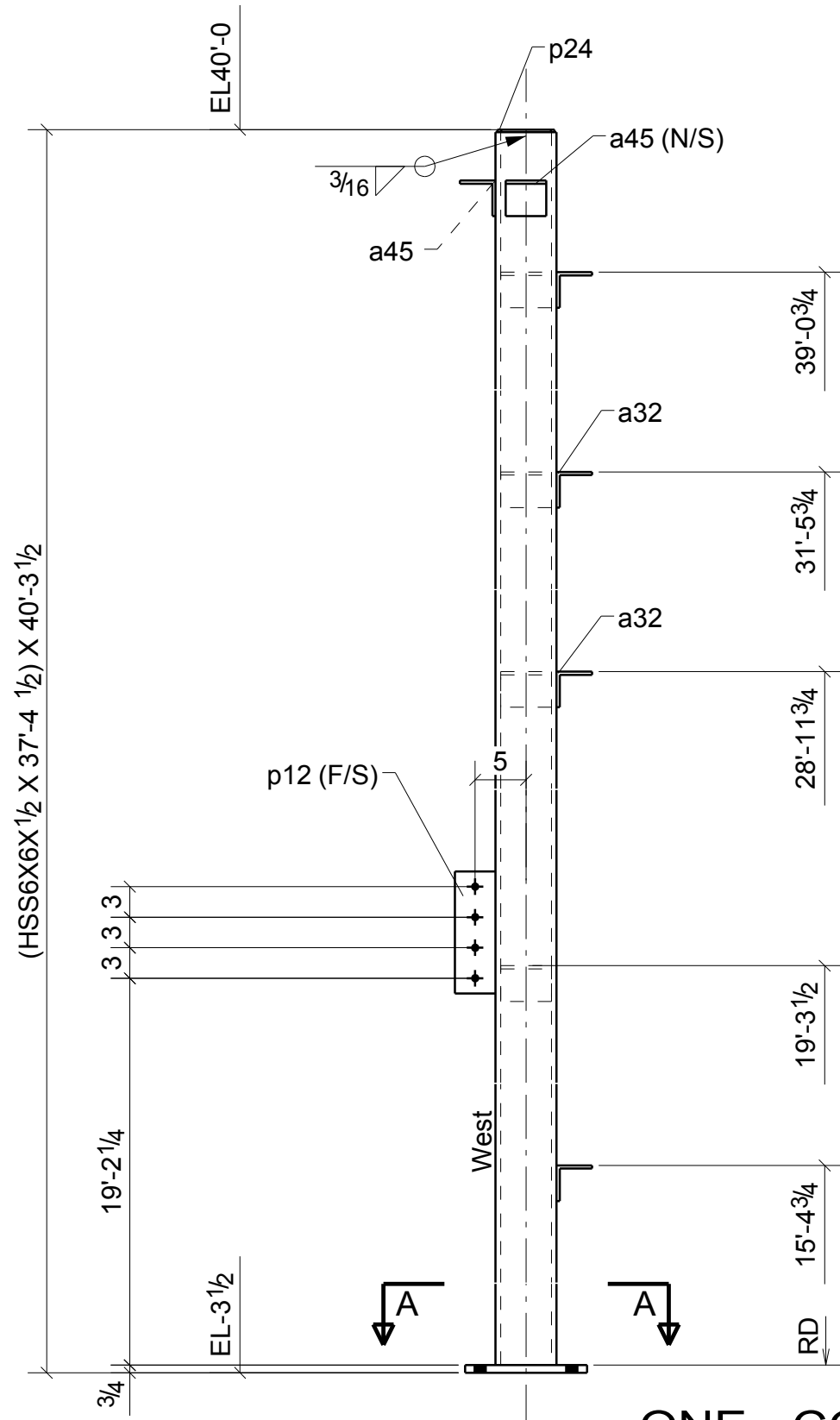

ONE - COLUMN - C122

GRID LOCATION	BOTTOM ELEVATION
8.9/D6	-3'-1/2

BILL OF MATERIAL

MARK	QTY	DESCRIPTION	LENGTH	WEIGHT	REMARKS
C122	1	COLUMN			SQ-2
C122	1	HSS6X6X1/2	40'-2 1/2"	1333	A500
a32	8	L3-1/2X3-1/2X5/16	0'-5"	24	A36
a45	2	L3-1/2X3-1/2X5/16	0'-4"	5	A36
p12	1	FL3/8"X4"	1'-0"	5	A36
p23	1	FL3/4"X12"	1'-0"	31	A36
p24	1	PL1/4"X5 5/8"	0'-5 5/8"	2	A36
TOTAL WEIGHT THIS DRAWING				1399	

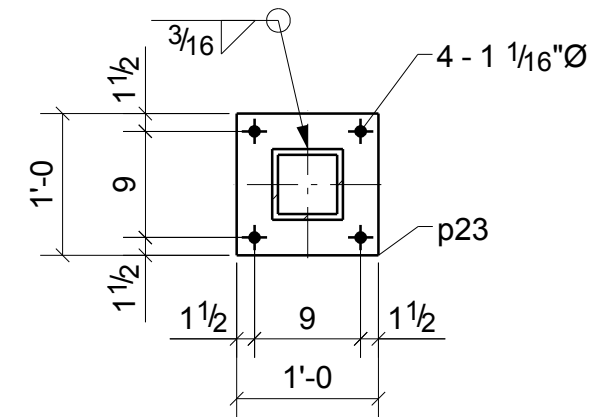

A - A

NOTE: GRIND ALL WELDS AND SHARP EDGES SMOOTH TO BE HOT DIP GALVANIZED

REVISIONS

NO.	DATE	DESCRIPTION	REV. BY
0	10/29/13	ISSUED FOR FABRICATION	MS



DENNIS STEEL, INC.

1105 LEANDER DR- LEANDER TX 78641
PH 512 259-4001 / FAX 512 259-1070



PAIN	GALVANIZED	HOLES U.N.	13/16" DIA	WELD U.N.	E70XX	APPL	SHOP	
PROJECT	TRAILS - 620 MEDICAL SHELL 3809 SOUTH 2ND STREET #D-200 WILSON PARKE MANAGEMENT, LLC					DATE	10/30/2013	
DESCRIPTION	COLUMN	GALVANIZED MATL	DRAWN BY		MWS	CHK'D BY	HPS	
ARCH.	LM HOLDER III F.A.I.	ENG.	AUSTIN TX 78704	JOB NO.	5465			
CUSTOMER	STRUCTURA INC.	SHT. NO.				C122		

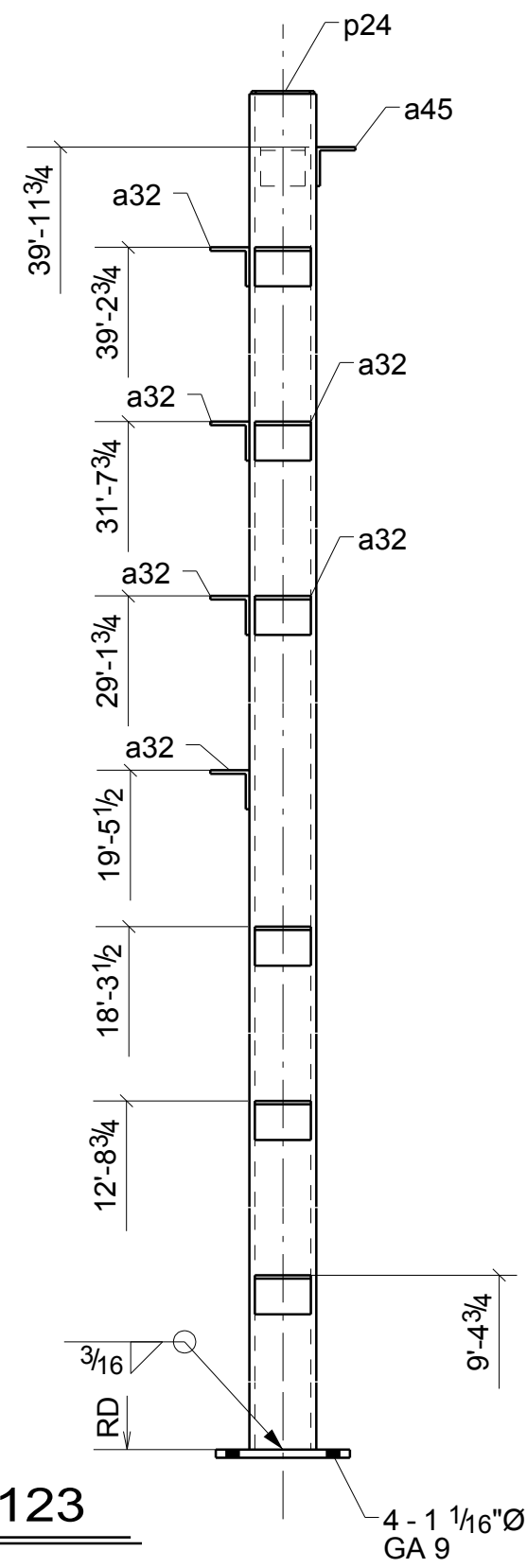
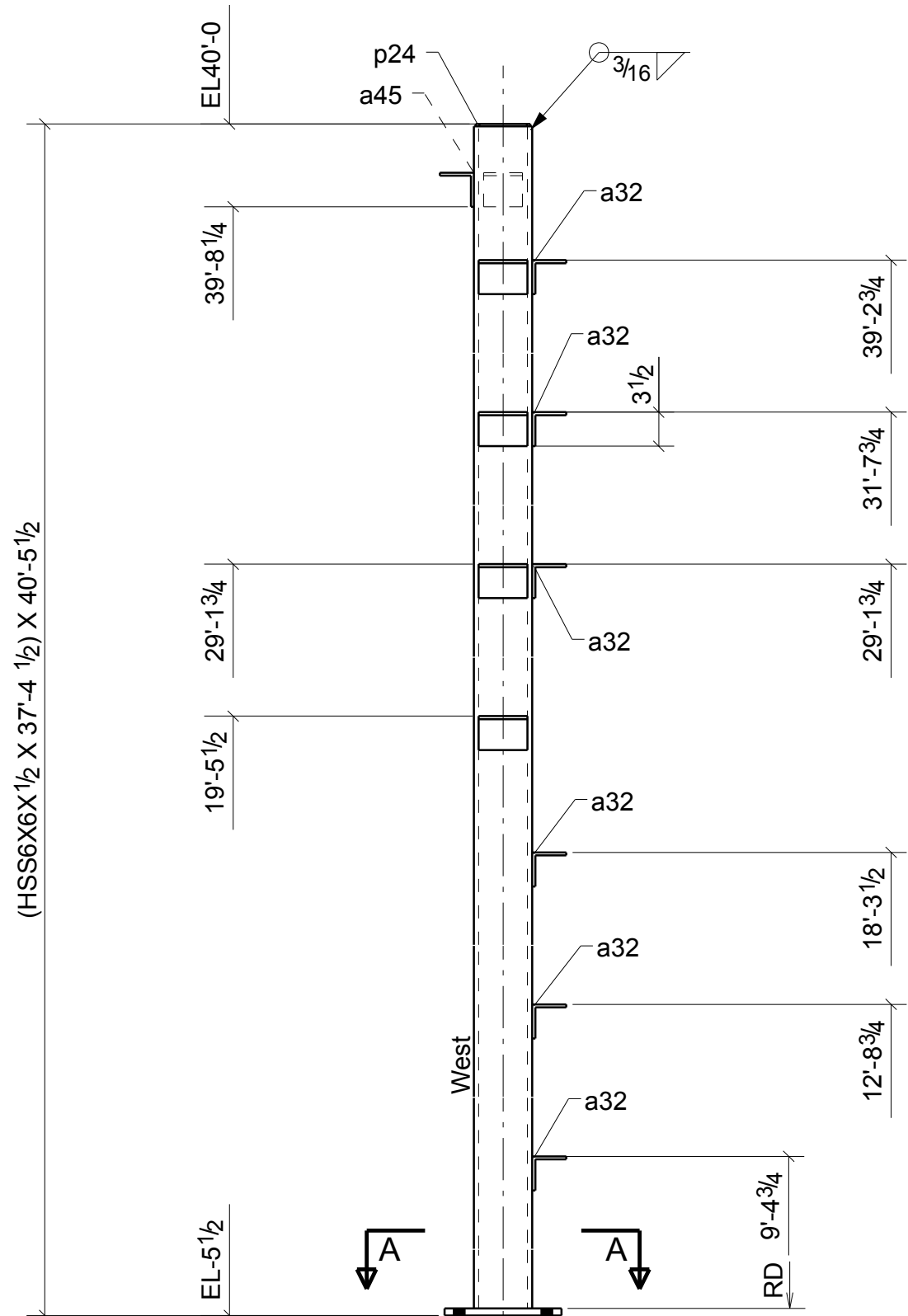

ONE - COLUMN - C123

GRID LOCATION	BOTTOM ELEVATION
8.9/E6	-5'1/2"

BILL OF MATERIAL

MARK	QTY	DESCRIPTION	LENGTH	WEIGHT	REMARKS
C123	1	COLUMN			SQ-2
C123	1	HSS6X6X1/2	40'-4 1/2"	1338	A500
a32	10	L3-1/2X3-1/2X5/16	0'-5"	30	A36
a45	2	L3-1/2X3-1/2X5/16	0'-4"	5	A36
p23	1	FL3/4"X12"	1'-0"	31	A36
p24	1	PL1/4"X5 5/8"	0'-5 5/8"	2	A36
TOTAL WEIGHT THIS DRAWING				1406	

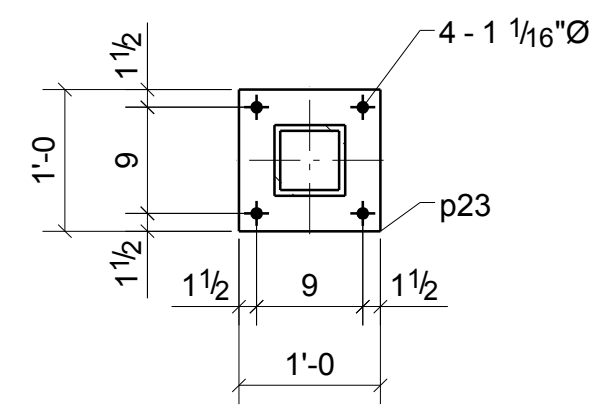

A - A

NOTE: GRIND ALL WELDS AND SHARP EDGES SMOOTH TO BE HOT DIP GALVANIZED

REVISIONS			
NO.	DATE	DESCRIPTION	REV. BY
0	10/29/13	ISSUED FOR FABRICATION	MS

		DENNIS STEEL, INC. 1105 LEANDER DR- LEANDER TX 78641 PH 512 259-4001 / FAX 512 259-1070			
PAINT	GALVANIZED	HOLES U.N.	13/16" DIA		
WELD U.N.	E70XX	APPL	SHOP		
PROJECT	TRAILS - 620 MEDICAL SHELL 3809 SOUTH 2ND STREET #D-200 WILSON PARKE MANAGEMENT, LLC		DATE	10/30/2013	
DESCRIPTION	COLUMN	GALVANIZED MATL	DRAWN BY	MWS	
ARCH.	LM HOLDER III F.A.I.	ENG.	AUSTIN TX 78704	CHK'D BY	HPS
CUSTOMER	STRUCTURA INC.	JOB NO.	5465	SHT. NO.	C123

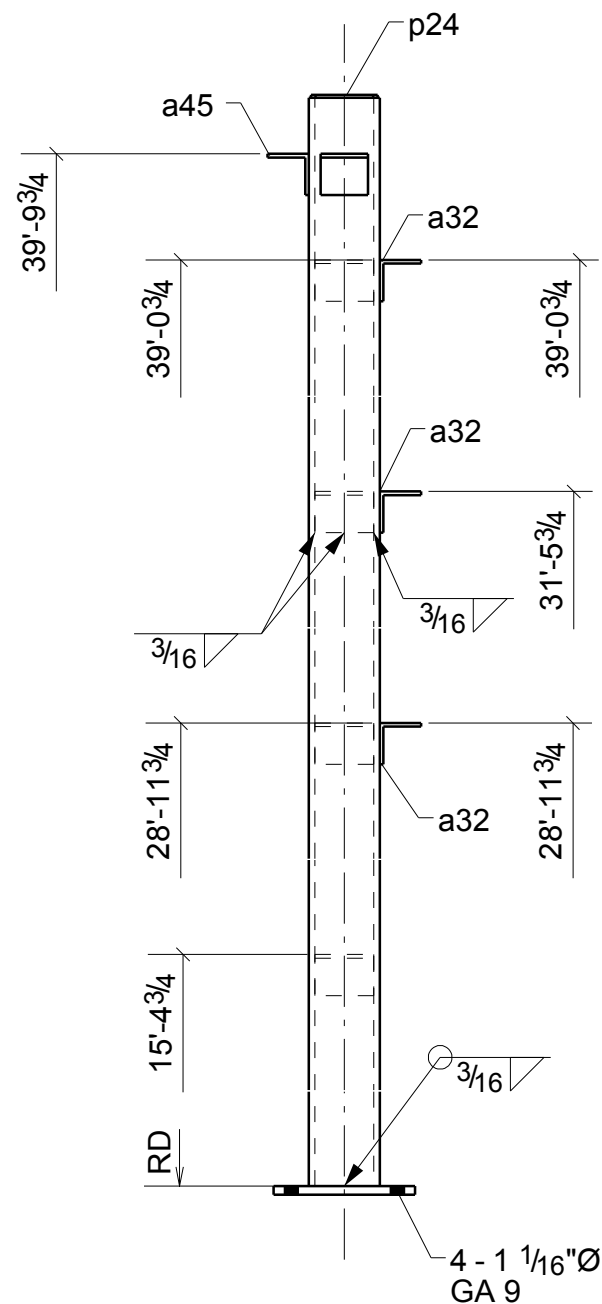
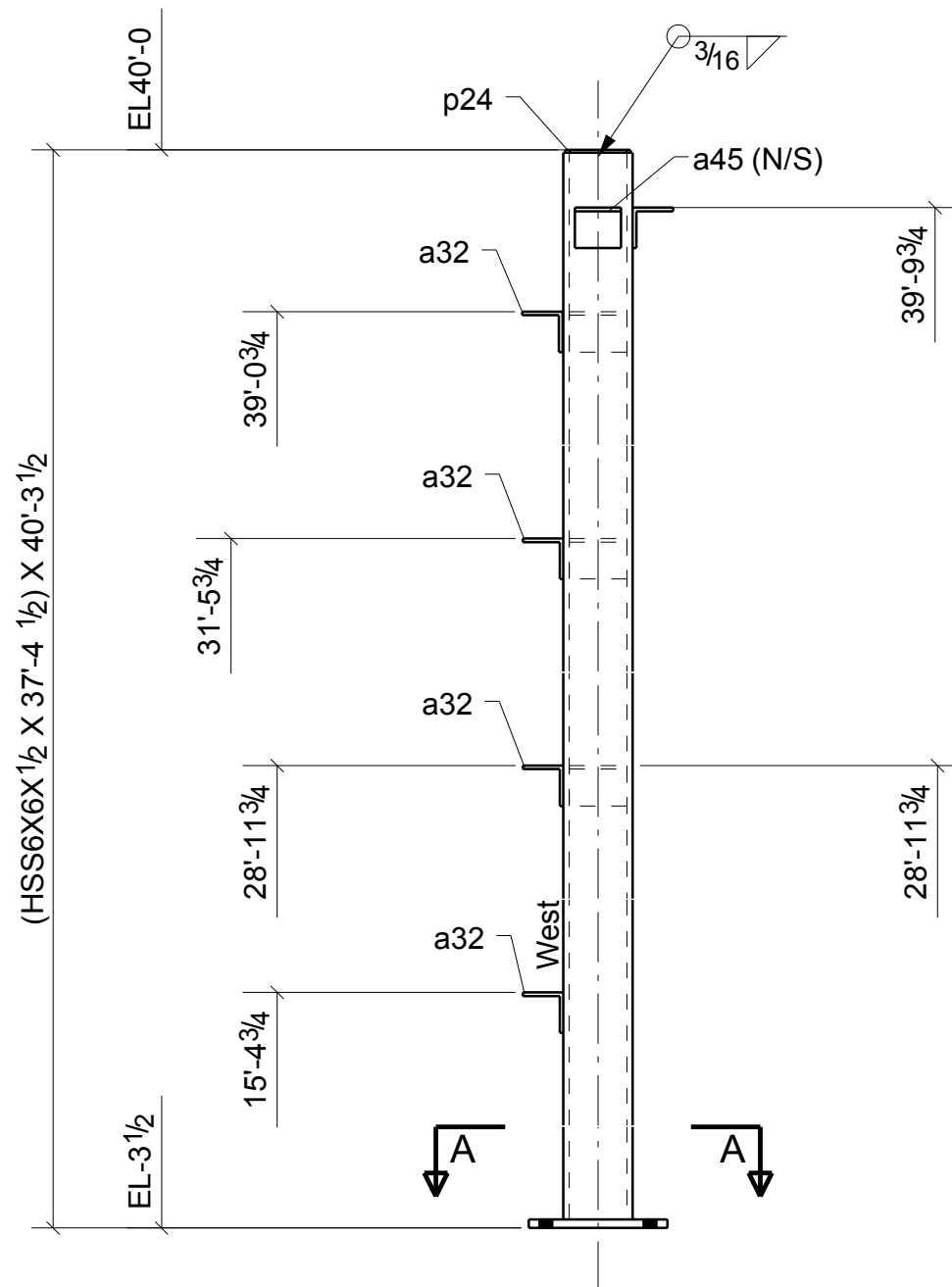

ONE - COLUMN - C126

GRID LOCATION	BOTTOM ELEVATION
9.8/D6	-3'1/2

BILL OF MATERIAL

MARK	QTY	DESCRIPTION	LENGTH	WEIGHT	REMARKS
C126	1	COLUMN			SQ-2
C126	1	HSS6X6X1/2	40'-2 1/2"	1333	A500
a32	7	L3-1/2X3-1/2X5/16	0'-5"	21	A36
a45	2	L3-1/2X3-1/2X5/16	0'-4"	5	A36
p23	1	FL3/4"X12"	1'-0"	31	A36
p24	1	PL1/4"X5 5/8"	0'-5 5/8"	2	A36
TOTAL WEIGHT THIS DRAWING				1391	

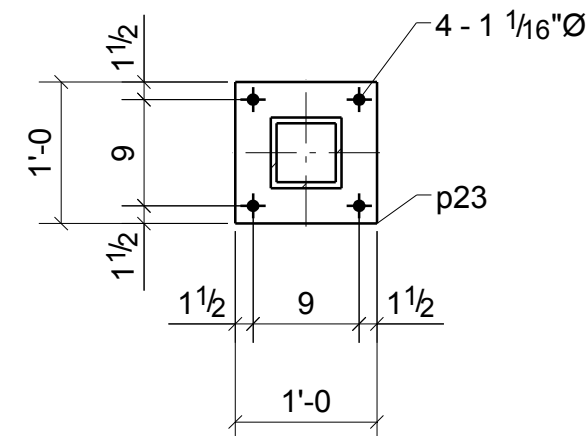

A - A

NOTE: GRIND ALL WELDS AND SHARP EDGES SMOOTH TO BE HOT DIP GALVANIZED

REVISIONS

NO.	DATE	DESCRIPTION	REV. BY
0	10/29/13	ISSUED FOR FABRICATION	MS



DENNIS STEEL, INC.

1105 LEANDER DR- LEANDER TX 78641
PH 512 259-4001 / FAX 512 259-1070



PAINT	GALVANIZED	HOLES U.N.	13/16" DIA	WELD U.N.	E70XX	APPL	SHOP
PROJECT	TRAILS - 620 MEDICAL SHELL 3809 SOUTH 2ND STREET #D-200 WILSON PARKE MANAGEMENT, LLC					DATE	10/30/2013
DESCRIPTION	COLUMN	GALVANIZED MATL				DRAWN BY	MWS
ARCH.	LM HOLDER III F.A.I.	ENG.	AUSTIN TX 78704	CHK'D BY	HPS	JOB NO.	5465
CUSTOMER	STRUCTURA INC.					SHT. NO.	C126

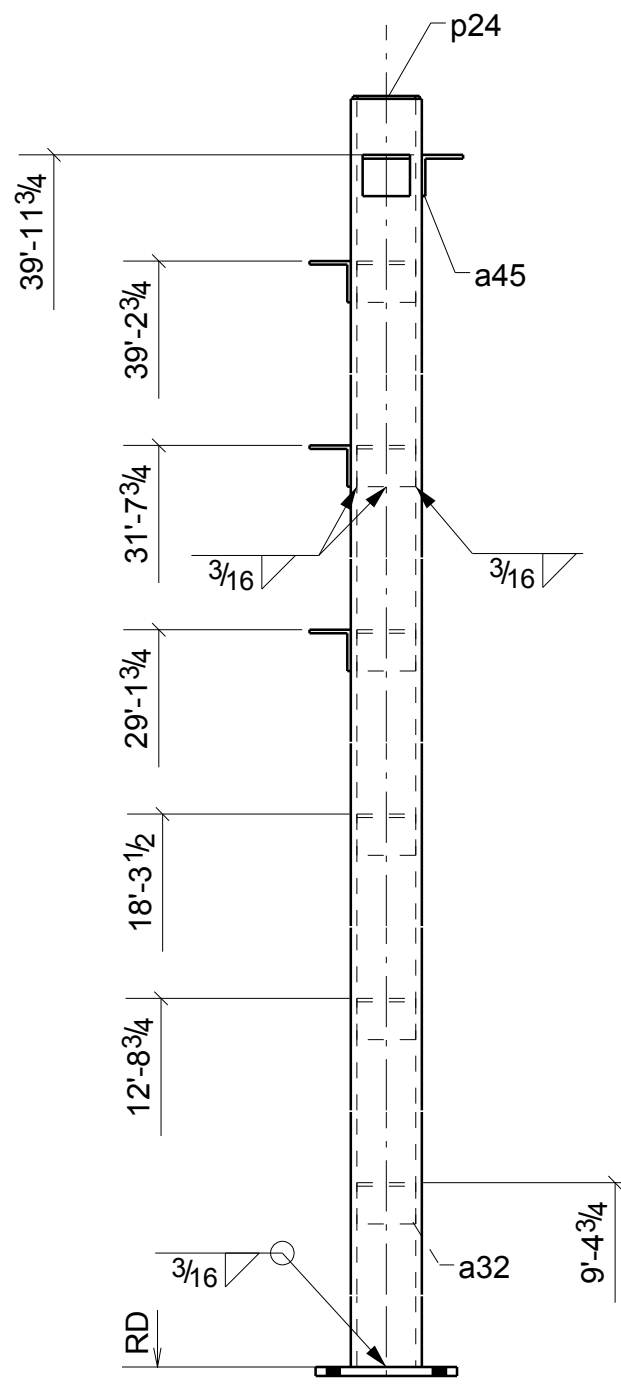
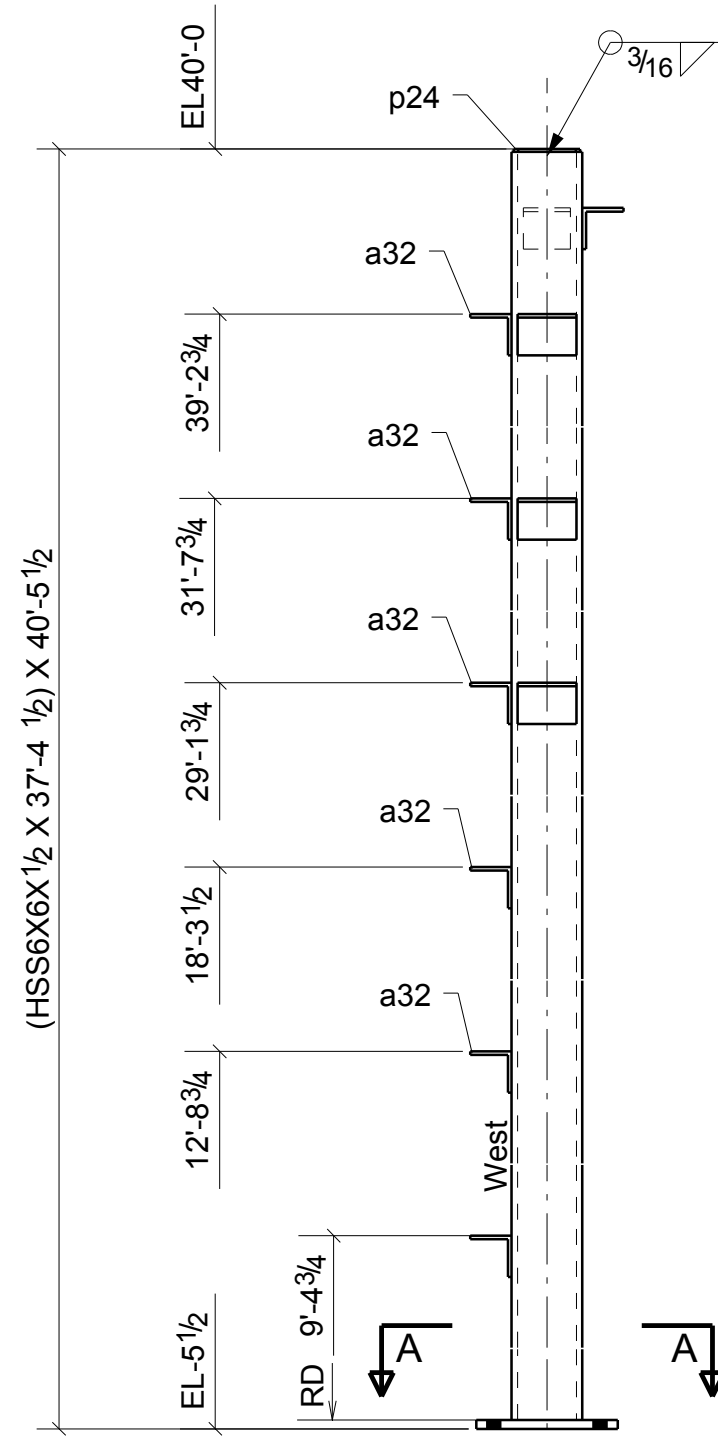

ONE - COLUMN - C127

GRID LOCATION	BOTTOM ELEVATION
9.8/E6	-5'1/2

BILL OF MATERIAL

MARK	QTY	DESCRIPTION	LENGTH	WEIGHT	REMARKS
C127	1	COLUMN			SQ-2
C127	1	HSS6X6X1/2	40'-4 1/2"	1338	A500
a32	9	L3-1/2X3-1/2X5/16	0'-5"	27	A36
a45	2	L3-1/2X3-1/2X5/16	0'-4"	5	A36
p23	1	FL3/4"X12"	1'-0"	31	A36
p24	1	PL1/4"X5 5/8"	0'-5 5/8"	2	A36
TOTAL WEIGHT THIS DRAWING				1403	

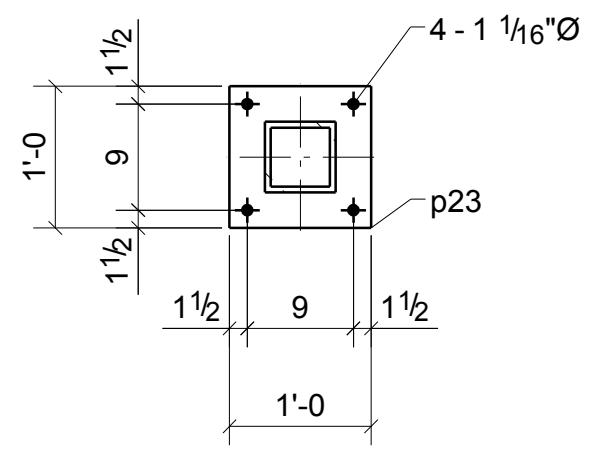

A - A

NOTE: GRIND ALL WELDS AND SHARP EDGES SMOOTH TO BE HOT DIP GALVANIZED

REVISIONS			
NO.	DATE	DESCRIPTION	REV. BY
0	10/29/13	ISSUED FOR FABRICATION	MS

		DENNIS STEEL, INC. 1105 LEANDER DR- LEANDER TX 78641 PH 512 259-4001 / FAX 512 259-1070	
PAINT	GALVANIZED	HOLES U.N.	13/16" DIA
WELD U.N.	E70XX	APPL	SHOP
PROJECT	TRAILS - 620 MEDICAL SHELL 3809 SOUTH 2ND STREET #D-200 WILSON PARKE MANAGEMENT, LLC		DATE 10/30/2013
DESCRIPTION	COLUMN	GALVANIZED MATL	DRAWN BY MWS
ARCH.	LM HOLDER III F.A.I.	ENG.	AUSTIN TX 78704
CUSTOMER	STRUCTURA INC.		CHK'D BY HPS
			JOB NO. 5465
			SHT. NO. C127

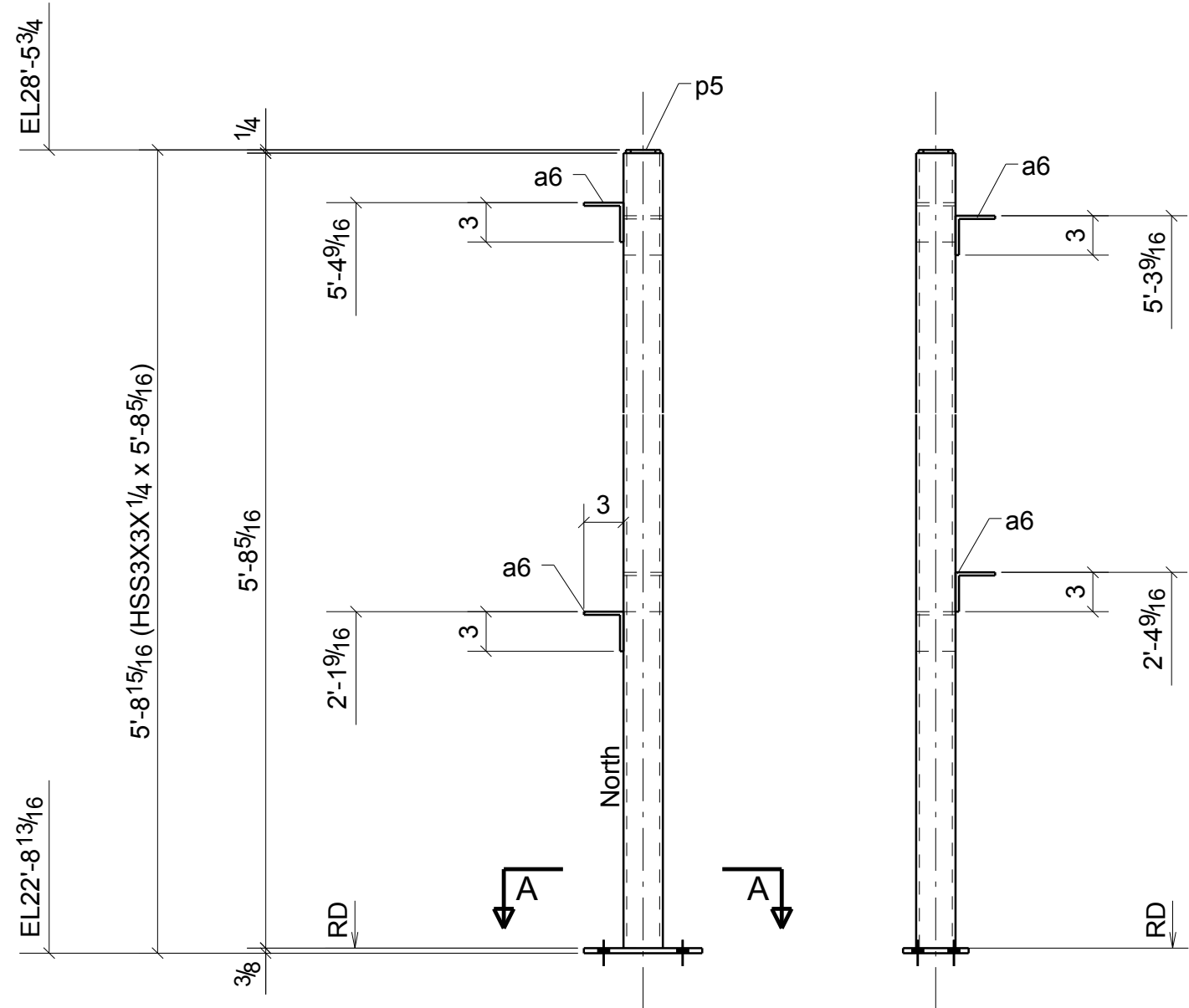

ONE - COLUMN - C132

GRID LOCATION	BOTTOM ELEVATION
14.4/G-H	22'-8"13/16

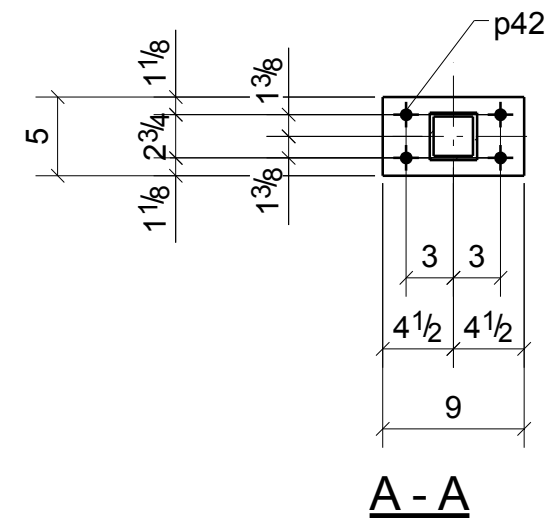

BILL OF MATERIAL

MARK	QTY	DESCRIPTION	LENGTH	WEIGHT	REMARKS
C132	1	COLUMN			SQ-2
C132	1	HSS3X3X1/4	5'-8 5/16"	47	A500-GR.B
a6	4	L3X3X1/4	0'-3"	5	A36
p5	1	PL1/4"X2 5/8"	0'-2 5/8"	0	A36
p42	1	FL3/8"X5"	0'-9"	5	A36
	4	3/4"Ø A325N BOLT	0'-2"	2	Site
TOTAL WEIGHT THIS DRAWING				60	



NOTE: GRIND ALL WELDS AND SHARP EDGES SMOOTH TO BE HOT DIP GALVANIZED

REVISIONS			
NO.	DATE	DESCRIPTION	REV. BY
0	10/29/13	ISSUED FOR FABRICATION	MS
A	9/18/13	ISSUED FOR APPROVAL	MS

 DENNIS STEEL, INC. 1105 LEANDER DR- LEANDER TX 78641 PH 512 259-4001 / FAX 512 259-1070		
PROJECT TRAILS - 620 MEDICAL SHELL 3809 SOUTH 2ND STREET #D-200 WILSON PARKE MANAGEMENT, LLC		DATE 09/19/2013 DRAWN BY MWS
DESCRIPTION COLUMN GALVANIZED MATL		CHK'D BY HPS
ARCH. LM HOLDER III F.A.I.	ENG. AUSTIN TX 78704	JOB NO. 5465
CUSTOMER STRUCTURA INC.		SHT. NO. C132

BILL OF MATERIAL

MARK	QTY	DESCRIPTION	LENGTH	WEIGHT	REMARKS
C133	2	COLUMNS			SQ-1/BEV-1
C133	2	HSS3X3X1/4	5'-6 9/16"	92	A500-GR.B
a6	8	L3X3X1/4	0'-3"	10	A36
p5	2	PL1/4"X2 5/8"	0'-2 5/8"	1	A36
p16	2	FL3/8"X6"	0'-9"	11	A36
	8	3/4"Ø A325N BOLT	0'-1 3/4"	4	Site
TOTAL WEIGHT THIS DRAWING				119	

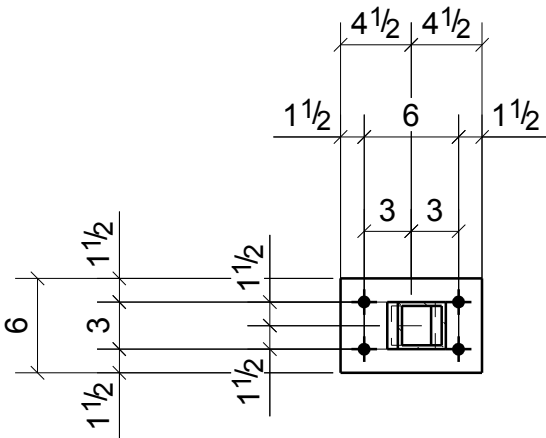
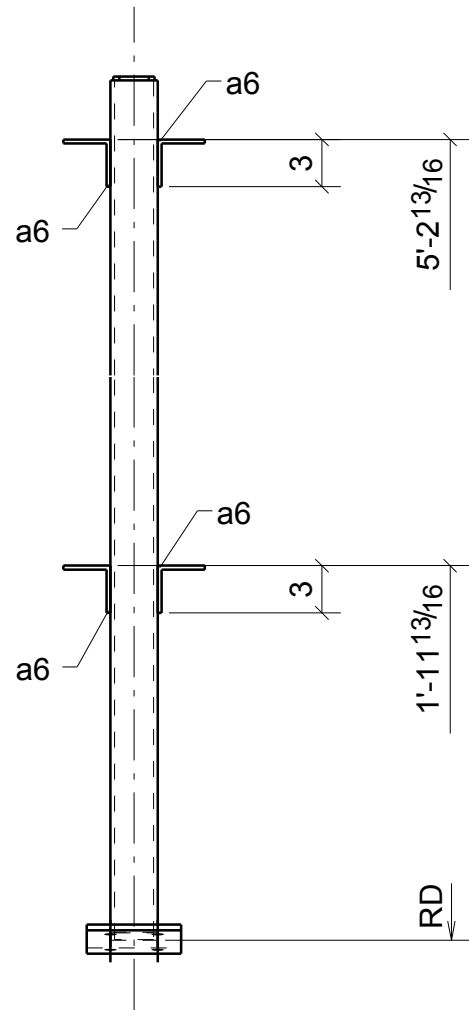
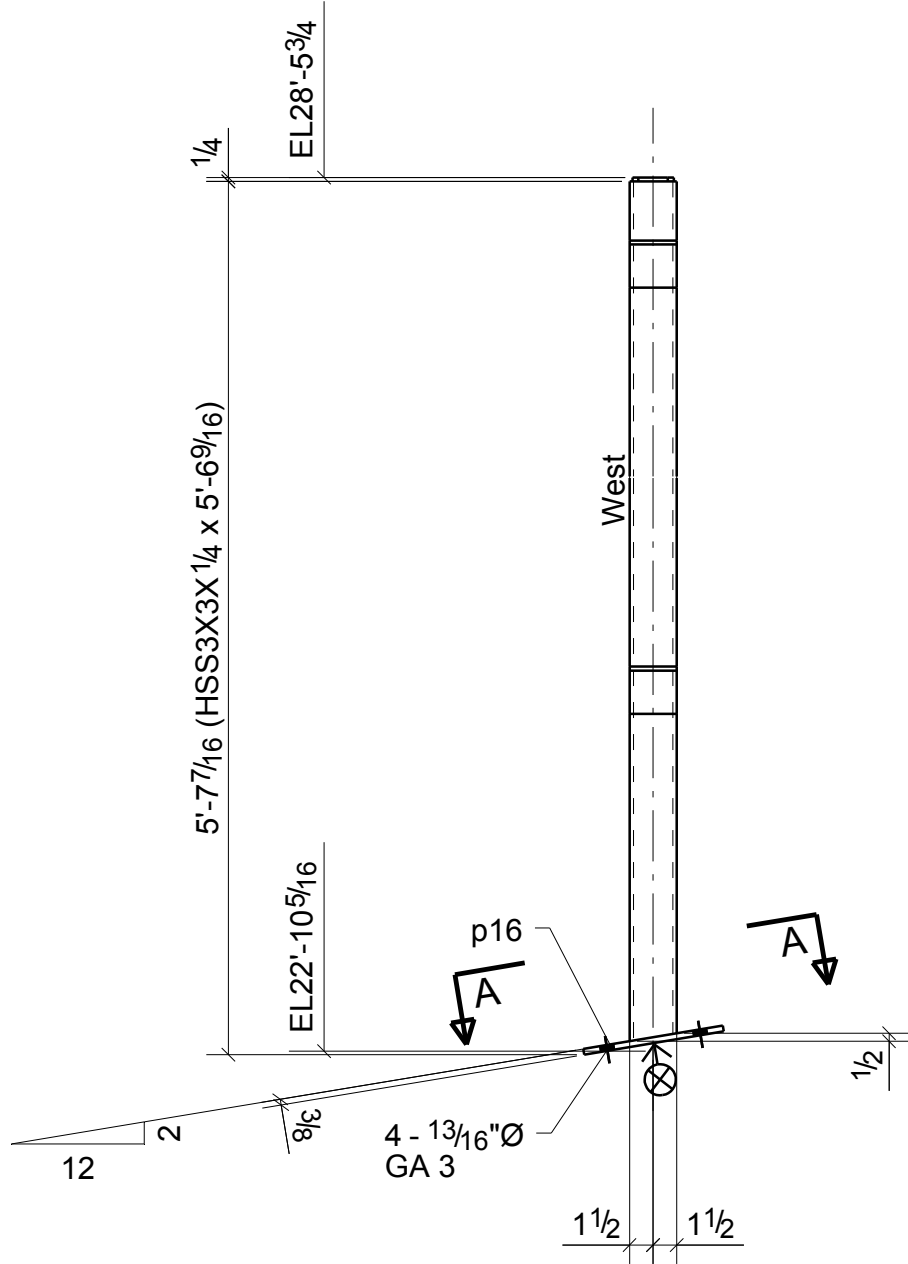



A - A

NOTE: GRIND ALL WELDS AND SHARP EDGES SMOOTH TO BE HOT DIP GALVANIZED

2 - COLUMNS - C133

GRID LOCATION	BOTTOM ELEVATION
14.4/M	22'-10 1/16"
14.4/H	22'-10 1/16"

REVISIONS			
NO.	DATE	DESCRIPTION	REV. BY
0	10/29/13	ISSUED FOR FABRICATION	MS
A	9/18/13	ISSUED FOR APPROVAL	MS

 DENNIS STEEL, INC. 1105 LEANDER DR- LEANDER TX 78641 PH 512 259-4001 / FAX 512 259-1070							
PAINT	GALVANIZED	HOLES U.N.	13/16" DIA	WELD U.N.	E70XX	APPL	SHOP
PROJECT	TRAILS - 620 MEDICAL SHELL 3809 SOUTH 2ND STREET #D-200 WILSON PARKE MANAGEMENT, LLC					DATE	09/19/2013
DESCRIPTION	COLUMN	GALVANIZED MATL	CHK'D BY	HPS			
ARCH.	LM HOLDER III F.A.I.	ENG.	AUSTIN TX 78704	JOB NO.	5465		
CUSTOMER	STRUCTURA INC.					SHT. NO.	C133

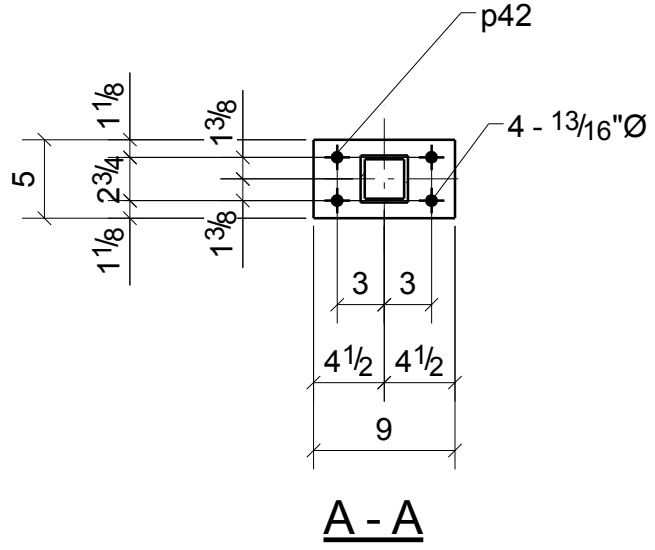
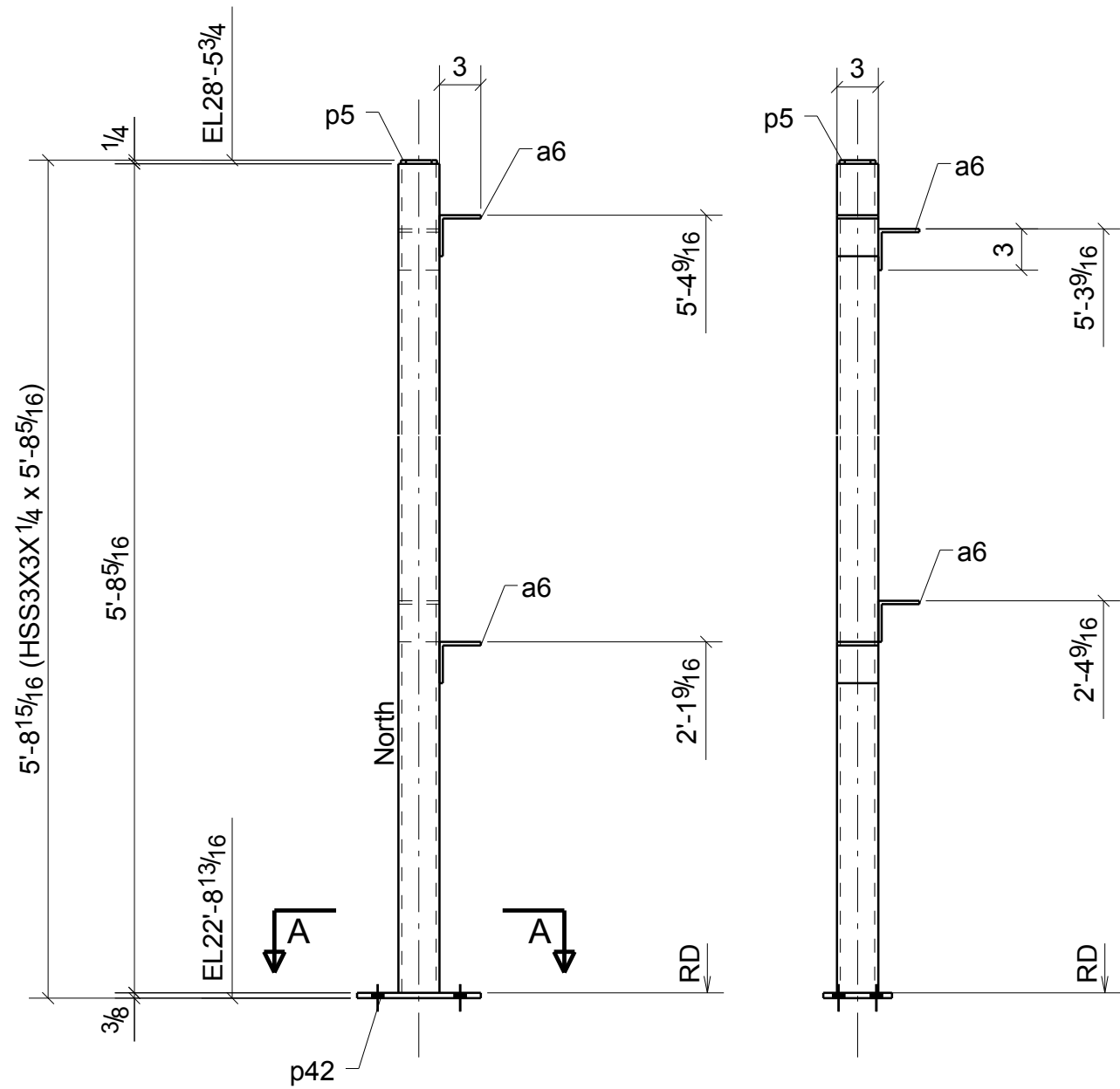

BILL OF MATERIAL

MARK	QTY	DESCRIPTION	LENGTH	WEIGHT	REMARKS
C134	1	COLUMN			SQ-2
C134	1	HSS3X3X1/4	5'-8 5/16"	47	A500-GR.B
a6	4	L3X3X1/4	0'-3"	5	A36
p5	1	PL1/4"X2 5/8"	0'-2 5/8"	0	A36
p42	1	FL3/8"X5"	0'-9"	5	A36
	4	3/4"Ø A325N BOLT	0'-2"	2	Site
TOTAL WEIGHT THIS DRAWING				60	

NOTE: GRIND ALL WELDS AND SHARP EDGES SMOOTH TO BE HOT DIP GALVANIZED

REVISIONS			
NO.	DATE	DESCRIPTION	REV. BY
0	10/29/13	ISSUED FOR FABRICATION	MS
A	9/18/13	ISSUED FOR APPROVAL	MS

DENNIS STEEL, INC.
 1105 LEANDER DR- LEANDER TX 78641
 PH 512 259-4001 / FAX 512 259-1070

ONE - COLUMN - C134

GRID LOCATION	BOTTOM ELEVATION
14.4/A1-	22'-8"13/16

PAINT	GALVANIZED	HOLES U.N.	13/16" DIA	WELD U.N.	E70XX	APPL	SHOP
PROJECT	TRAILS - 620 MEDICAL SHELL 3809 SOUTH 2ND STREET #D-200 WILSON PARKE MANAGEMENT, LLC					DATE	09/19/2013
DESCRIPTION	COLUMN	GALVANIZED MATL	CHK'D BY	HPS			
ARCH.	LM HOLDER III F.A.I.	ENG.	AUSTIN TX 78704	JOB NO.	5465		
CUSTOMER	STRUCTURA INC.					SHT. NO.	C134

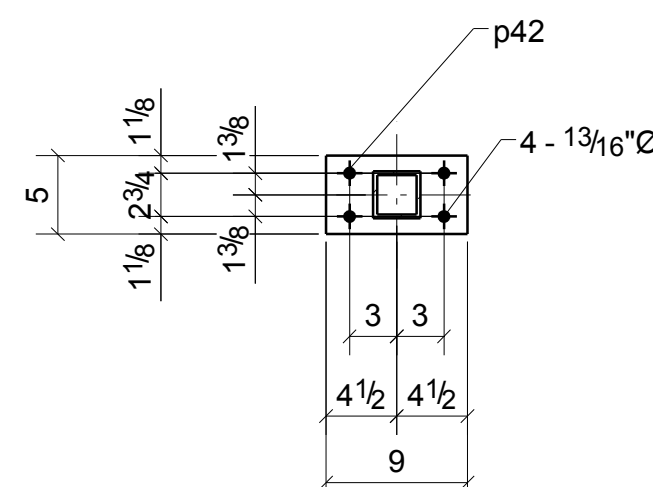
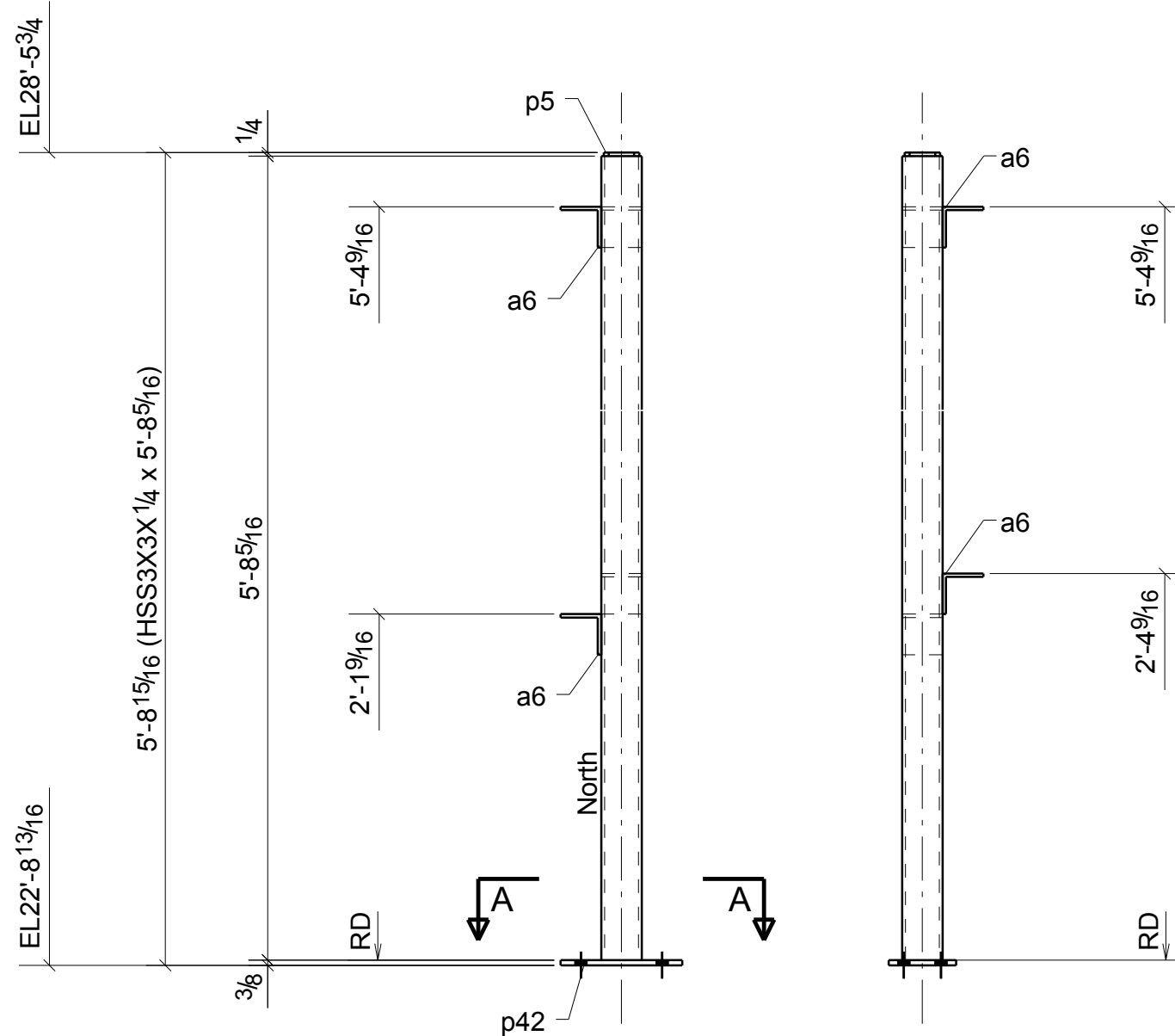

BILL OF MATERIAL					
MARK	QTY	DESCRIPTION	LENGTH	WEIGHT	REMARKS
C135	1	COLUMN			SQ-2
C135	1	HSS3X3X1/4	5'-8 5/16"	47	A500-GR.B
a6	4	L3X3X1/4	0'-3"	5	A36
p5	1	PL1/4"X2 5/8"	0'-2 5/8"	0	A36
p42	1	FL3/8"X5"	0'-9"	5	A36
	4	3/4"Ø A325N BOLT	0'-2"	2	Site
TOTAL WEIGHT THIS DRAWING				60	

NOTE: GRIND ALL WELDS AND SHARP EDGES SMOOTH TO BE HOT DIP GALVANIZED

REVISIONS			
NO.	DATE	DESCRIPTION	REV. BY
0	10/29/13	ISSUED FOR FABRICATION	MS
A	9/18/13	ISSUED FOR APPROVAL	MS

DENNIS STEEL, INC.
 1105 LEANDER DR- LEANDER TX 78641
 PH 512 259-4001 / FAX 512 259-1070

PAINT	GALVANIZED	HOLES U.N.	13/16" DIA	WELD U.N.	E70XX	APPL	SHOP
PROJECT	TRAILS - 620 MEDICAL SHELL 3809 SOUTH 2ND STREET #D-200 WILSON PARKE MANAGEMENT, LLC					DATE	09/19/2013
DESCRIPTION	COLUMN	GALVANIZED MATL	CHK'D BY	HPS			
ARCH.	LM HOLDER III F.A.I.	ENG.	AUSTIN TX 78704	JOB NO.	5465		
CUSTOMER	STRUCTURA INC.					SHT. NO.	C135

ONE - COLUMN - C135

GRID LOCATION	BOTTOM ELEVATION
14.4/L3-	22'-8"13/16

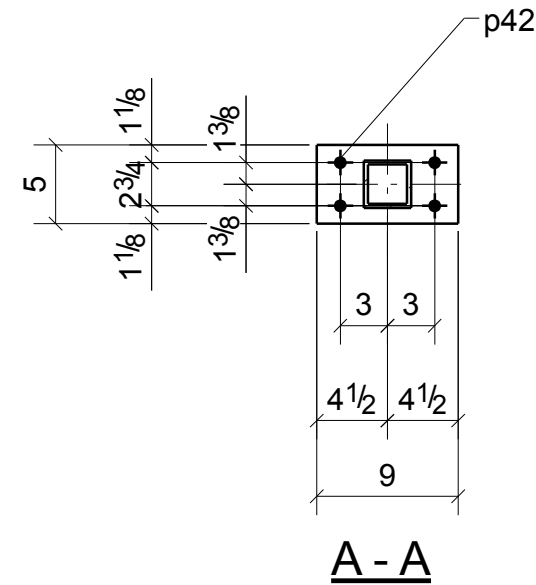
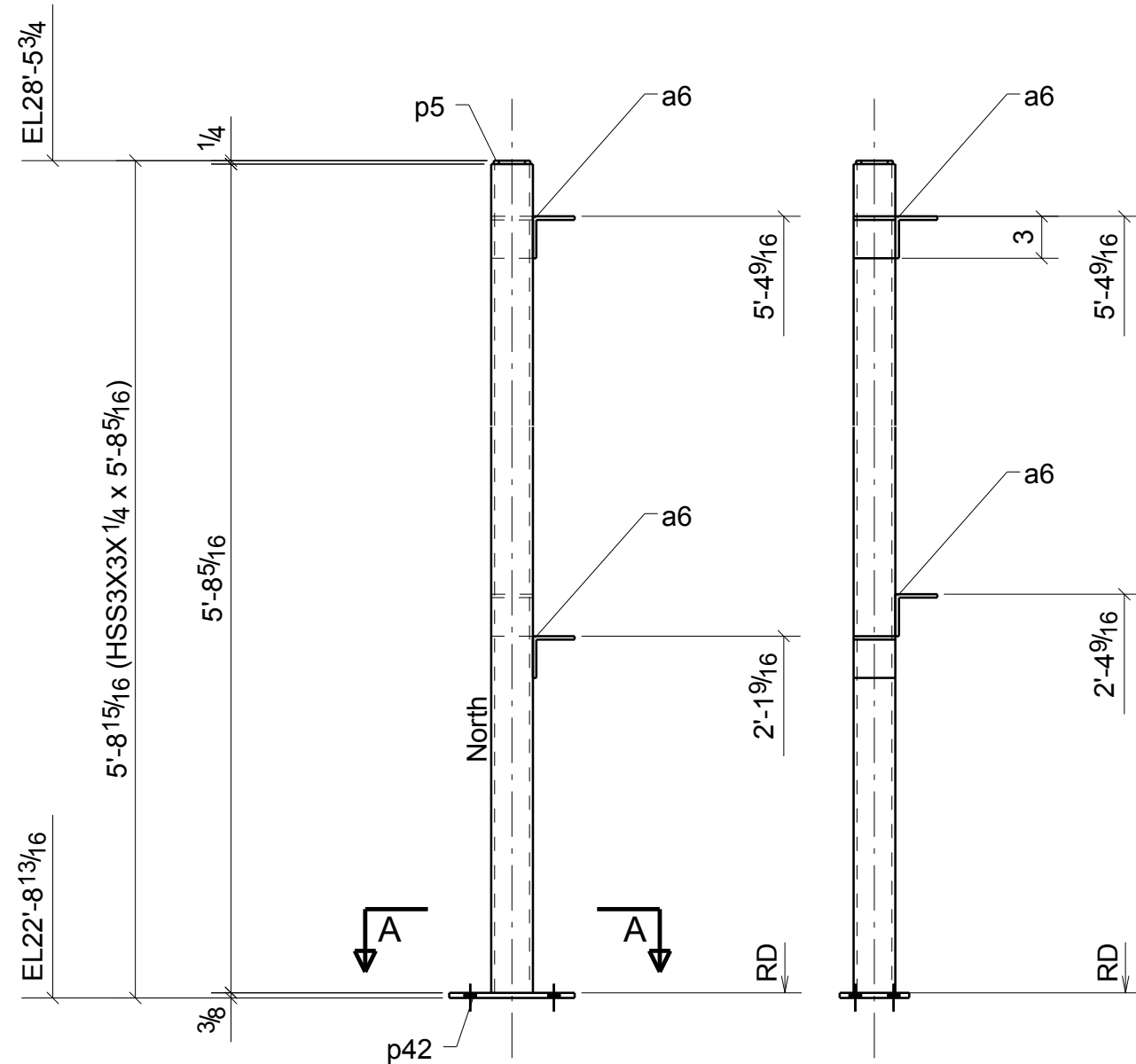

BILL OF MATERIAL

MARK	QTY	DESCRIPTION	LENGTH	WEIGHT	REMARKS
C136	1	COLUMN			SQ-2
C136	1	HSS3X3X1/4	5'-8 5/16"	47	A500-GR.B
a6	4	L3X3X1/4	0'-3"	5	A36
p5	1	PL1/4"X2 5/8"	0'-2 5/8"	0	A36
p42	1	FL3/8"X5"	0'-9"	5	A36
	4	3/4"Ø A325N BOLT	0'-2"	2	Site
TOTAL WEIGHT THIS DRAWING				60	

NOTE: GRIND ALL WELDS
AND SHARP EDGES SMOOTH
TO BE HOT DIP GALVANIZED

REVISIONS

NO.	DATE	DESCRIPTION	REV. BY
0	10/29/13	ISSUED FOR FABRICATION	MS
A	9/18/13	ISSUED FOR APPROVAL	MS



DENNIS STEEL, INC.

1105 LEANDER DR- LEANDER TX 78641
PH 512 259-4001 / FAX 512 259-1070



PAINT	GALVANIZED	HOLES U.N.	13/16" DIA	WELD U.N.	E70XX	APPL	SHOP
PROJECT	TRAILS - 620 MEDICAL SHELL 3809 SOUTH 2ND STREET #D-200 WILSON PARKE MANAGEMENT, LLC					DATE	09/19/2013
DESCRIPTION	COLUMN	GALVANIZED MATL	DRAWN BY		MWS	CHK'D BY	HPS
ARCH.	LM HOLDER III F.A.I.	ENG.	AUSTIN TX 78704	JOB NO.	5465		
CUSTOMER	STRUCTURA INC.					SHT. NO.	C136

ONE - COLUMN - C136

GRID LOCATION	BOTTOM ELEVATION
14.4/E6-	22'-8"13/16

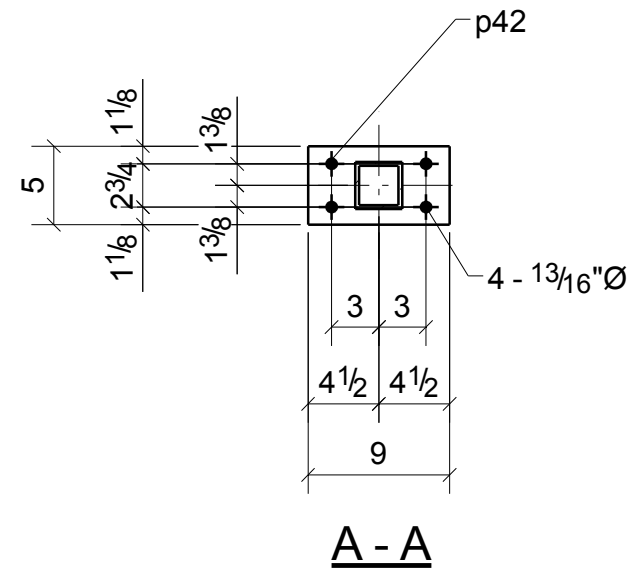
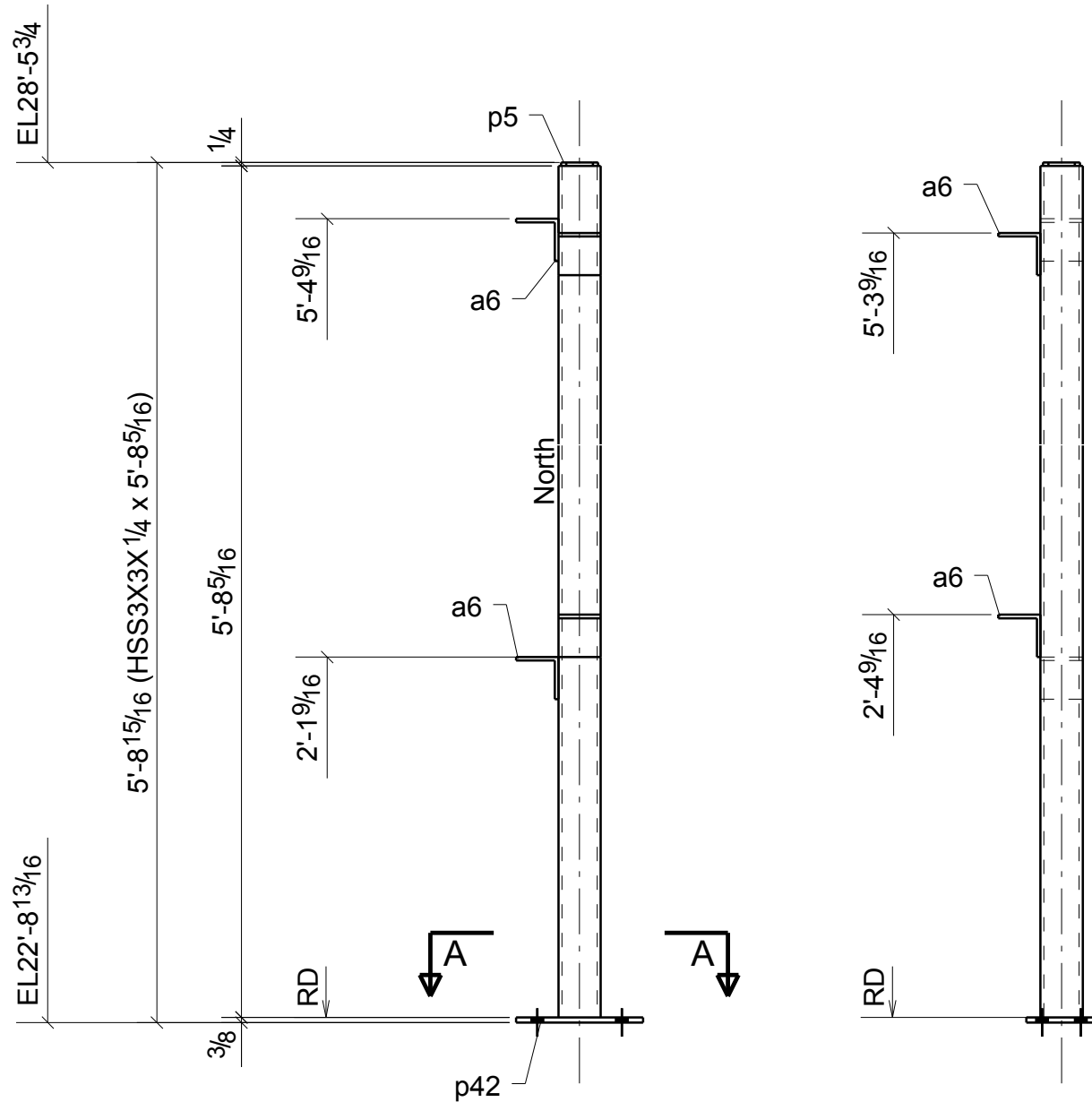

BILL OF MATERIAL					
MARK	QTY	DESCRIPTION	LENGTH	WEIGHT	REMARKS
C137	1	COLUMN			SQ-2
C137	1	HSS3X3X1/4	5'-8 5/16"	47	A500-GR.B
a6	4	L3X3X1/4	0'-3"	5	A36
p5	1	PL1/4"X2 5/8"	0'-2 5/8"	0	A36
p42	1	FL3/8"X5"	0'-9"	5	A36
	4	3/4"Ø A325N BOLT	0'-2"	2	Site
TOTAL WEIGHT THIS DRAWING				60	

NOTE: GRIND ALL WELDS AND SHARP EDGES SMOOTH TO BE HOT DIP GALVANIZED

REVISIONS			
NO.	DATE	DESCRIPTION	REV. BY
0	10/29/13	ISSUED FOR FABRICATION	MS
A	9/18/13	ISSUED FOR APPROVAL	MS



DENNIS STEEL, INC.

1105 LEANDER DR- LEANDER TX 78641
PH 512 259-4001 / FAX 512 259-1070



PAINT	GALVANIZED	HOLES U.N.	13/16" DIA	WELD U.N.	E70XX	APPL	SHOP
PROJECT	TRAILS - 620 MEDICAL SHELL 3809 SOUTH 2ND STREET #D-200 WILSON PARKE MANAGEMENT, LLC					DATE	09/19/2013
DESCRIPTION	COLUMN	GALVANIZED MATL	DRAWN BY		MWS	CHK'D BY	HPS
ARCH.	LM HOLDER III F.A.I.	ENG.	AUSTIN TX 78704	JOB NO.	5465		
CUSTOMER	STRUCTURA INC.					SHT. NO.	C137

ONE - COLUMN - C137

GRID LOCATION	BOTTOM ELEVATION
14.6/G-H	22'-8"13/16

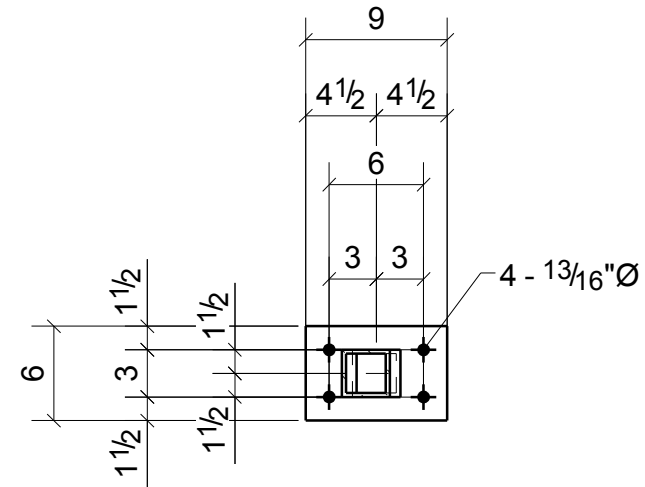
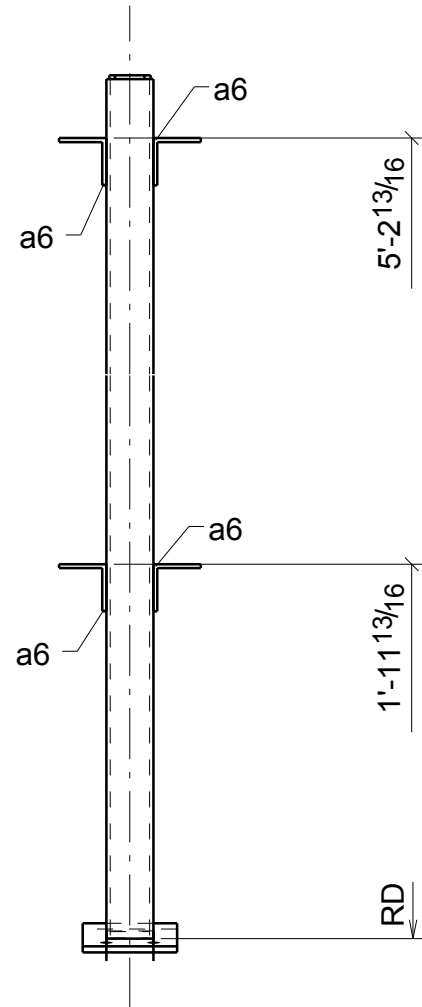
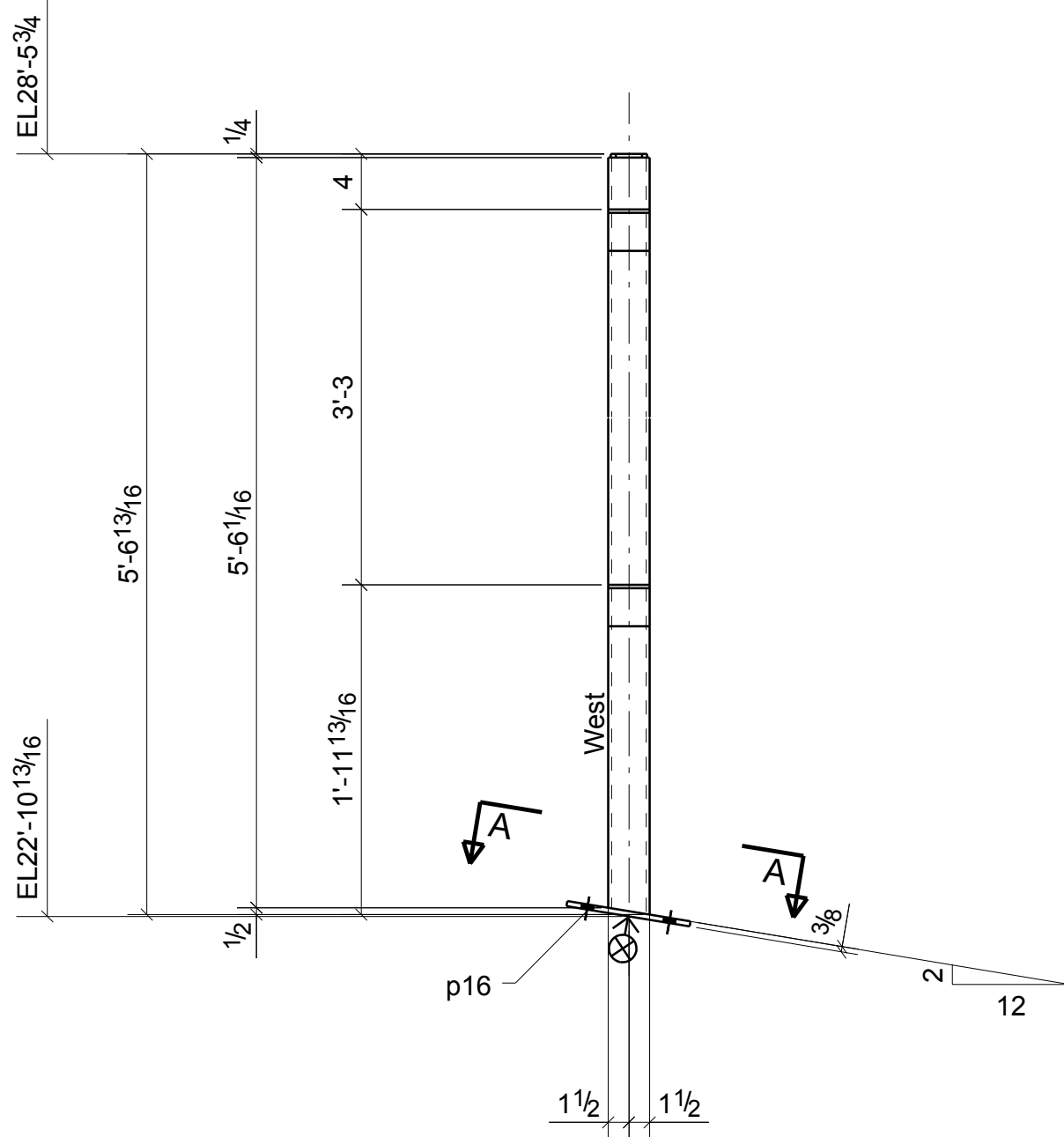

A - A

NOTE: GRIND ALL WELDS AND SHARP EDGES SMOOTH TO BE HOT DIP GALVANIZED

BILL OF MATERIAL

MARK	QTY	DESCRIPTION	LENGTH	WEIGHT	REMARKS
C138	2	COLUMNS			SQ-1/BEV-1
C138	2	HSS3X3X1/4	5'-6 9/16"	92	A500-GR.B
a6	8	L3X3X1/4	0'-3"	10	A36
p5	2	PL1/4"X2 5/8"	0'-2 5/8"	1	A36
p16	2	FL3/8"X6"	0'-9"	11	A36
	8	3/4"Ø A325N BOLT	0'-1 3/4"	4	Site
TOTAL WEIGHT THIS DRAWING				119	

2 - COLUMNS - C138

GRID LOCATION	BOTTOM ELEVATION
14.6/M	22'-10"1/16
14.6/H	22'-10"1/16

REVISIONS

NO.	DATE	DESCRIPTION	REV. BY
0	10/29/13	ISSUED FOR FABRICATION	MS
A	9/18/13	ISSUED FOR APPROVAL	MS



DENNIS STEEL, INC.

1105 LEANDER DR- LEANDER TX 78641
PH 512 259-4001 / FAX 512 259-1070



PAINT	GALVANIZED	HOLES U.N.	13/16" DIA	WELD U.N.	E70XX	APPL	SHOP
PROJECT	TRAILS - 620 MEDICAL SHELL 3809 SOUTH 2ND STREET #D-200 WILSON PARKE MANAGEMENT, LLC					DATE	09/19/2013
DESCRIPTION	COLUMN	GALVANIZED MATL	DRAWN BY		MWS	CHK'D BY	HPS
ARCH.	LM HOLDER III F.A.I.	ENG.	AUSTIN TX 78704	JOB NO.	5465		
CUSTOMER	STRUCTURA INC.					SHT. NO.	C138

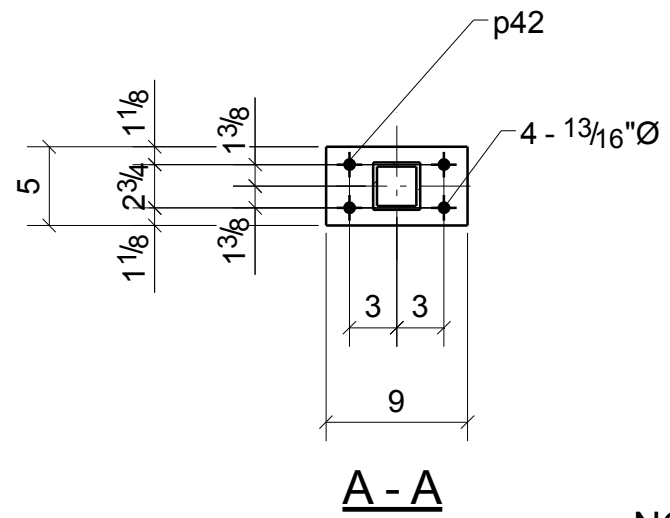
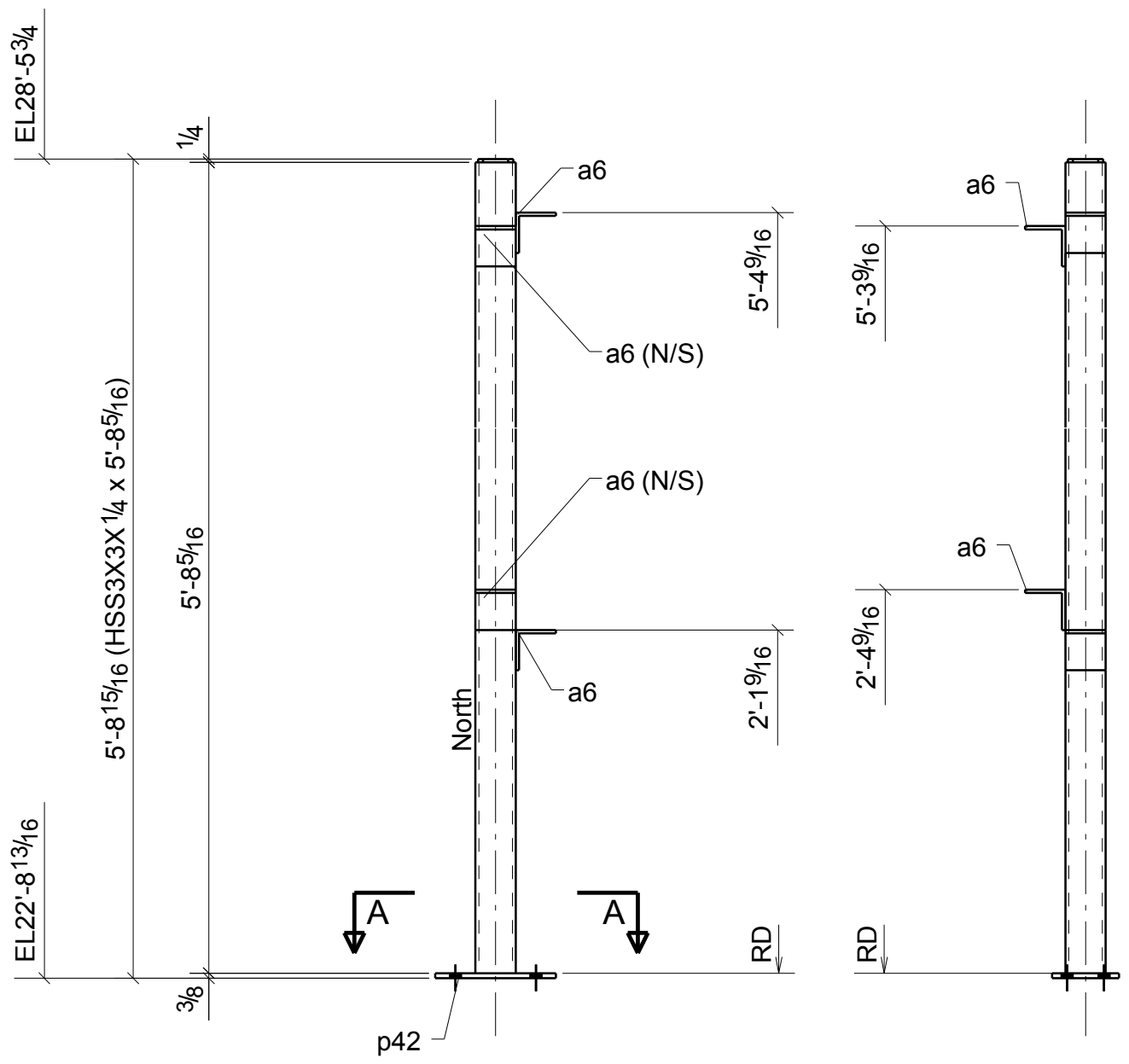

BILL OF MATERIAL

MARK	QTY	DESCRIPTION	LENGTH	WEIGHT	REMARKS
C139	1	COLUMN			SQ-2
C139	1	HSS3X3X1/4	5'-8 5/16"	47	A500-GR.B
a6	4	L3X3X1/4	0'-3"	5	A36
p5	1	PL1/4"X2 5/8"	0'-2 5/8"	0	A36
p42	1	FL3/8"X5"	0'-9"	5	A36
	4	3/4"Ø A325N BOLT	0'-2"	2	Site
TOTAL WEIGHT THIS DRAWING				60	

NOTE: GRIND ALL WELDS AND SHARP EDGES SMOOTH TO BE HOT DIP GALVANIZED

REVISIONS			
NO.	DATE	DESCRIPTION	REV. BY
0	10/29/13	ISSUED FOR FABRICATION	MS
A	9/18/13	ISSUED FOR APPROVAL	MS

DENNIS STEEL, INC.

1105 LEANDER DR- LEANDER TX 78641
PH 512 259-4001 / FAX 512 259-1070

PAINT	GALVANIZED	HOLES U.N.	13/16" DIA	WELD U.N.	E70XX	APPL	SHOP
PROJECT	TRAILS - 620 MEDICAL SHELL 3809 SOUTH 2ND STREET #D-200 WILSON PARKE MANAGEMENT, LLC					DATE	09/19/2013
DESCRIPTION	COLUMN	GALVANIZED MATL	DRAWN BY		MWS	CHK'D BY	HPS
ARCH.	LM HOLDER III F.A.I.	ENG.	AUSTIN TX 78704	JOB NO.	5465		
CUSTOMER	STRUCTURA INC.					SHT. NO.	C139

ONE - COLUMN - C139

GRID LOCATION	BOTTOM ELEVATION
14.6/A1-	22'-8"13/16

BILL OF MATERIAL

MARK	QTY	DESCRIPTION	LENGTH	WEIGHT	REMARKS
C140	1	COLUMN			SQ-2
C140	1	HSS3X3X1/4	5'-8 5/16"	47	A500-GR.B
a6	4	L3X3X1/4	0'-3"	5	A36
p5	1	PL1/4"X2 5/8"	0'-2 5/8"	0	A36
p42	1	FL3/8"X5"	0'-9"	5	A36
	4	3/4"Ø A325N BOLT	0'-2"	2	Site
TOTAL WEIGHT THIS DRAWING				60	

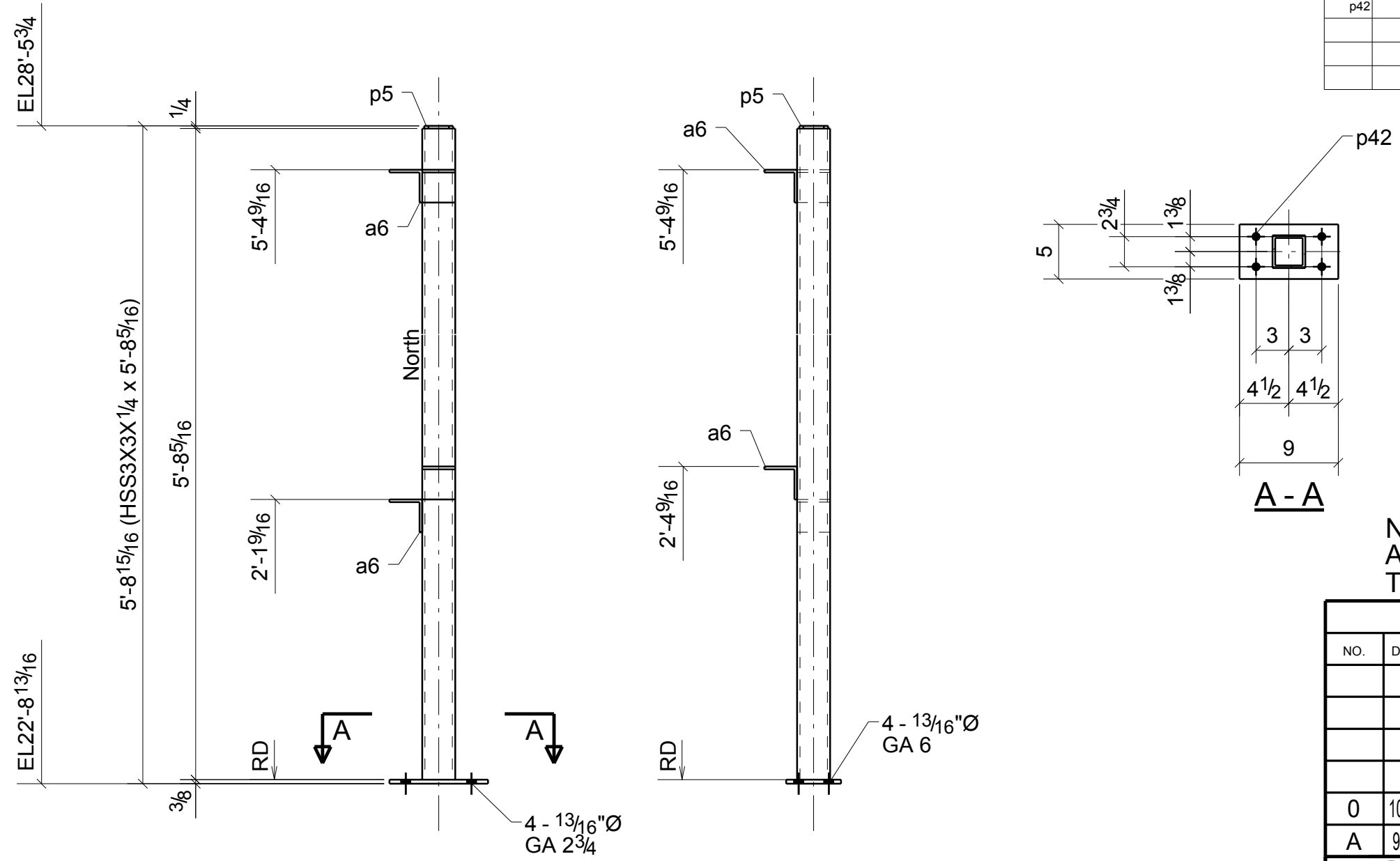



NOTE: GRIND ALL WELDS AND SHARP EDGES SMOOTH TO BE HOT DIP GALVANIZED

ONE - COLUMN - C140

GRID LOCATION	BOTTOM ELEVATION
14.6/L3-	22'-8 13/16

REVISIONS			
NO.	DATE	DESCRIPTION	REV. BY
0	10/29/13	ISSUED FOR FABRICATION	MS
A	9/18/13	ISSUED FOR APPROVAL	MS

 DENNIS STEEL, INC. 1105 LEANDER DR- LEANDER TX 78641 PH 512 259-4001 / FAX 512 259-1070							
PAINT	GALVANIZED	HOLES U.N.	13/16" DIA	WELD U.N.	E70XX	APPL	SHOP
PROJECT	TRAILS - 620 MEDICAL SHELL 3809 SOUTH 2ND STREET #D-200 WILSON PARKE MANAGEMENT, LLC				DATE	09/19/2013	
DESCRIPTION	COLUMN	GALVANIZED MATL	CHK'D BY	HPS	DRAWN BY	MWS	
ARCH.	LM HOLDER III F.A.I.	ENG.	AUSTIN TX 78704	JOB NO.	5465		
CUSTOMER	STRUCTURA INC.	SHT. NO.	C140				

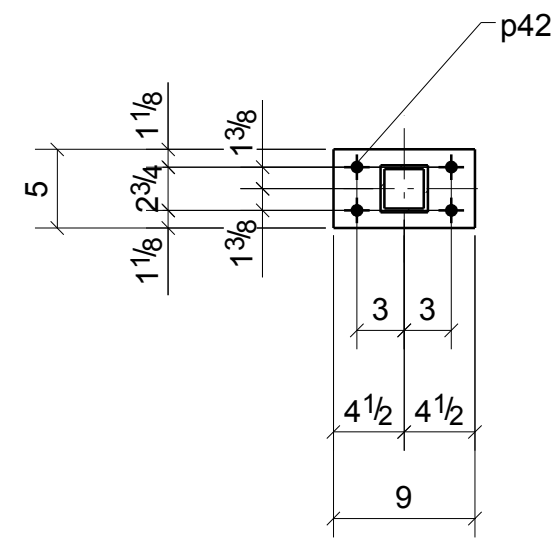
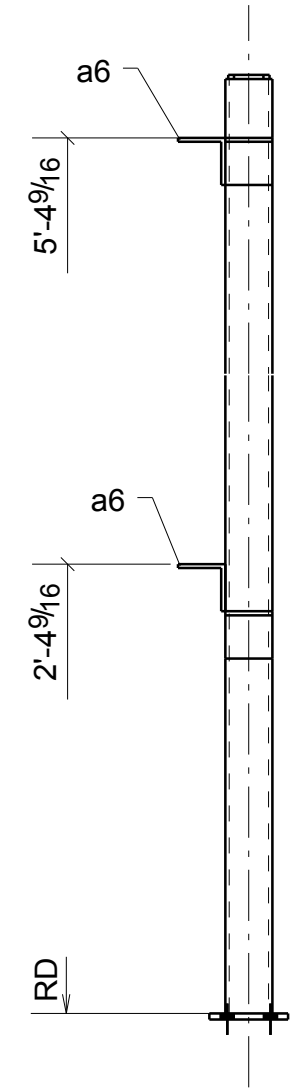
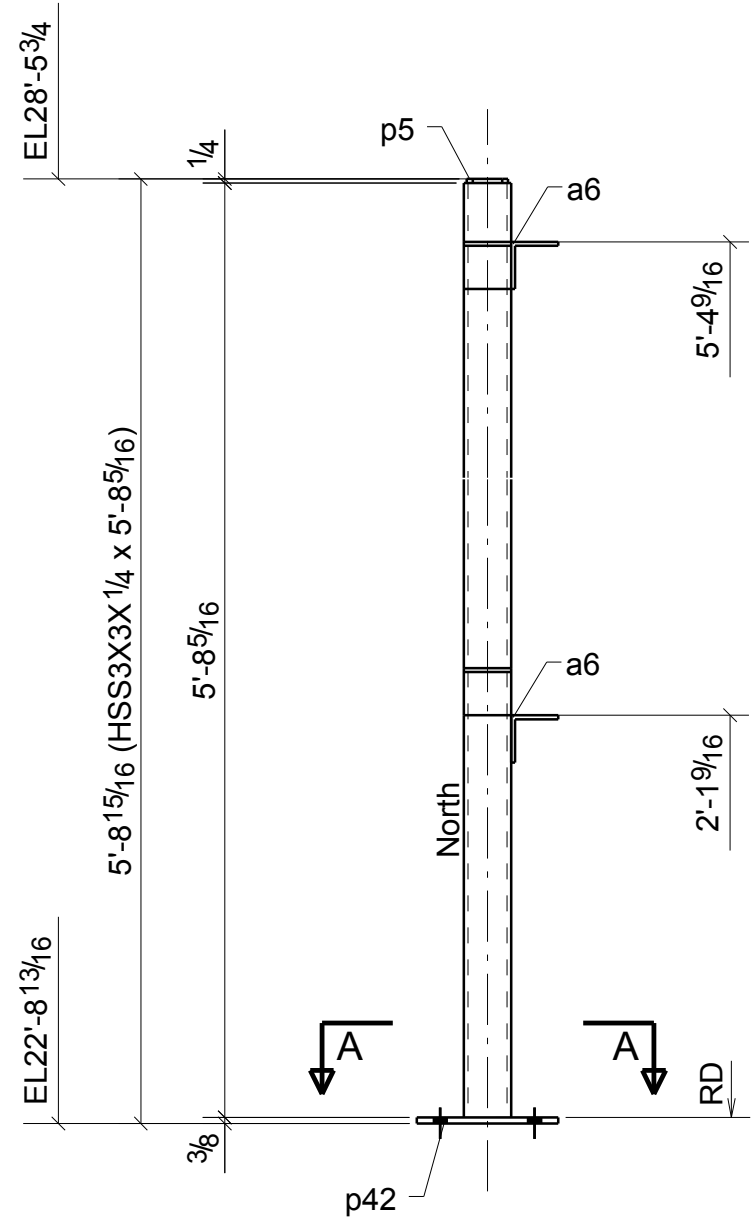

A - A

ONE - COLUMN - C141

GRID LOCATION	BOTTOM ELEVATION
14.6/E6-	22'-8"13/16

BILL OF MATERIAL

MARK	QTY	DESCRIPTION	LENGTH	WEIGHT	REMARKS
C141	1	COLUMN			SQ-2
C141	1	HSS3X3X1/4	5'-8 5/16"	47	A500-GR.B
a6	4	L3X3X1/4	0'-3"	5	A36
p5	1	PL1/4"X2 5/8"	0'-2 5/8"	0	A36
p42	1	FL3/8"X5"	0'-9"	5	A36
	4	3/4"Ø A325N BOLT	0'-2"	2	Site
TOTAL WEIGHT THIS DRAWING				60	

NOTE: GRIND ALL WELDS AND SHARP EDGES SMOOTH TO BE HOT DIP GALVANIZED

REVISIONS			
NO.	DATE	DESCRIPTION	REV. BY
0	10/29/13	ISSUED FOR FABRICATION	MS
A	9/18/13	ISSUED FOR APPROVAL	MS



DENNIS STEEL, INC.
 1105 LEANDER DR- LEANDER TX 78641
 PH 512 259-4001 / FAX 512 259-1070



PAINT	GALVANIZED	HOLES U.N.	13/16" DIA	WELD U.N.	E70XX	APPL	SHOP
PROJECT	TRAILS - 620 MEDICAL SHELL 3809 SOUTH 2ND STREET #D-200 WILSON PARKE MANAGEMENT, LLC				DATE	09/19/2013	
DESCRIPTION	COLUMN	GALVANIZED MATL	CHK'D BY	HPS			
ARCH.	LM HOLDER III F.A.I.	ENG.	AUSTIN TX 78704	JOB NO.	5465		
CUSTOMER	STRUCTURA INC.				SHT. NO.	C141	

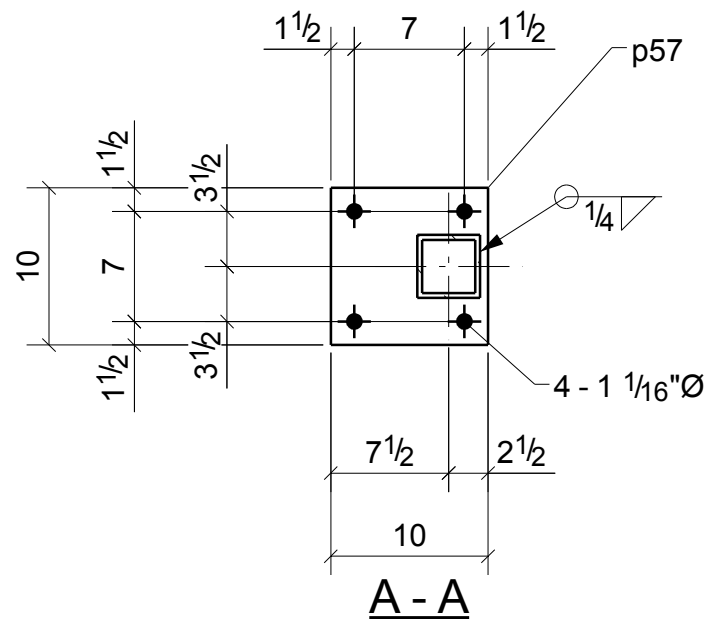
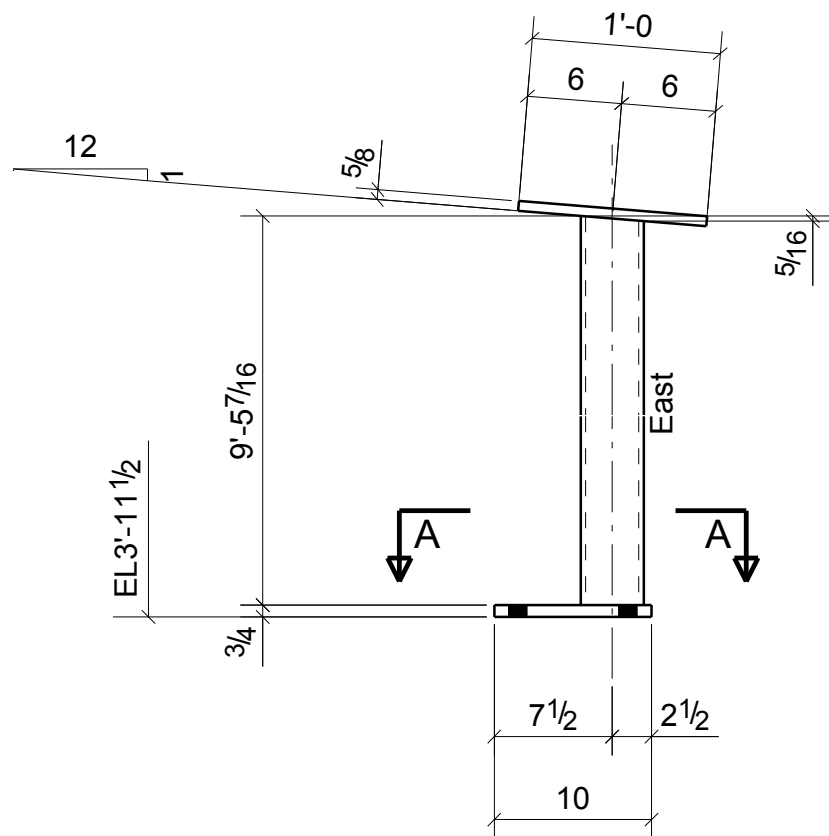

6 - COLUMNS - C142

GRID LOCATION	BOTTOM ELEVATION
16/L	3'-11 1/2"
16/M	3'-11 1/2"
16/N	3'-11 1/2"
16/J	3'-11 1/2"
16/H	3'-11 1/2"
16/K	3'-11 1/2"

BILL OF MATERIAL

MARK	QTY	DESCRIPTION	LENGTH	WEIGHT	REMARKS
C142	6	COLUMNS			SQ-1/BEV-1
C142	6	HSS4X4X5/16	9'-5 7/16"	791	A500
p57	6	FL3/4"X10"	0'-10"	128	A36
p74	6	FL5/8"X5"	1'-0"	64	A36
TOTAL WEIGHT THIS DRAWING				983	

NOTE: GRIND ALL WELDS
AND SHARP EDGES SMOOTH
TO BE HOT DIP GALVANIZED

REVISIONS

NO.	DATE	DESCRIPTION	REV. BY
0	10/29/13	ISSUED FOR FABRICATION	MS
A	9/18/13	ISSUED FOR APPROVAL	MS



DENNIS STEEL, INC.

1105 LEANDER DR- LEANDER TX 78641
PH 512 259-4001 / FAX 512 259-1070



PAINT	GALVANIZED	HOLES U.N.	13/16" DIA	WELD U.N.	E70XX	APPL	SHOP
PROJECT	TRAILS - 620 MEDICAL SHELL 3809 SOUTH 2ND STREET #D-200 WILSON PARKE MANAGEMENT, LLC					DATE	09/19/2013
DESCRIPTION	COLUMN	GALVANIZED MATL	DRAWN BY		MWS	CHK'D BY	HPS
ARCH.	LM HOLDER III F.A.I.	ENG.	AUSTIN TX 78704	JOB NO.	5465		
CUSTOMER	STRUCTURA INC.	SHT. NO.				C142	

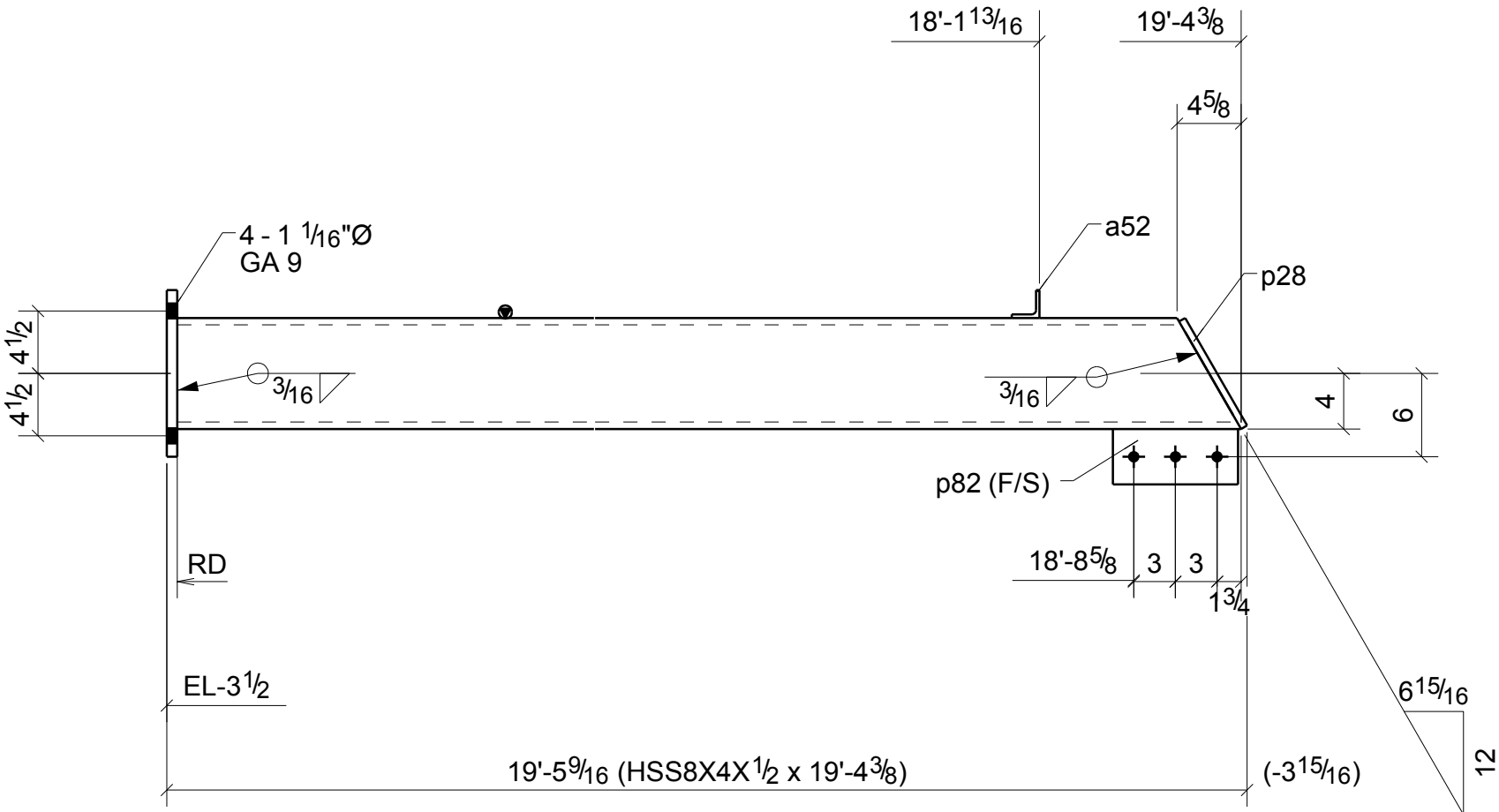
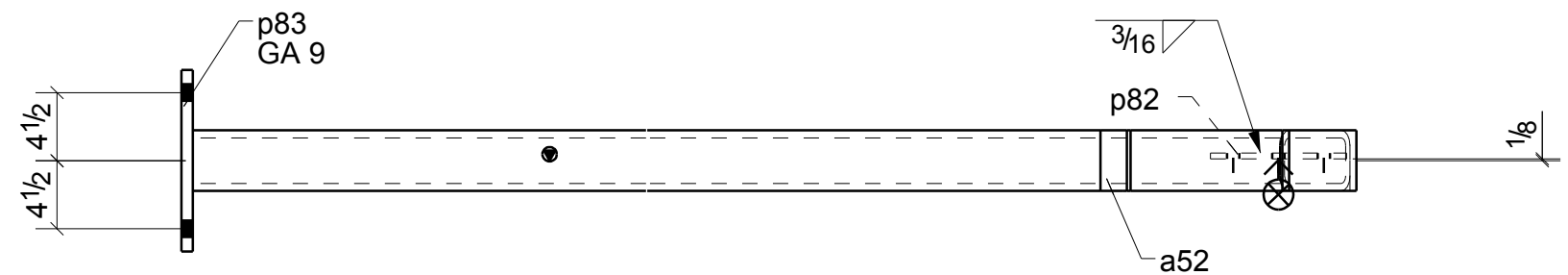

ONE - TRUSS-COLUMN - C701

GRID LOCATION	BOTTOM ELEVATION
8.3/E2	-3"1/2

BILL OF MATERIAL

MARK	QTY	DESCRIPTION	LENGTH	WEIGHT	REMARKS
C701	1	TRUSS-COLUMN			SQ-1/BEV-1
C701	1	HSS8X4X1/2	19'-4 3/8"	642	A500
a52	1	L2X2X1/4	0'-4"	1	A36
p28	1	FL1/2"X4"	0'-8 15/16"	5	A36
p82	1	FL3/8"X4"	0'-9"	4	A36
p83	1	FL3/4"X12"	1'-0"	31	A36
TOTAL WEIGHT THIS DRAWING				682	

NOTE: GRIND ALL WELDS AND SHARP EDGES SMOOTH TO BE HOT DIP GALVANIZED

REVISIONS			
NO.	DATE	DESCRIPTION	REV. BY
0	10/29/13	ISSUED FOR FABRICATION	MS

DENNIS STEEL, INC.
 1105 LEANDER DR- LEANDER TX 78641
 PH 512 259-4001 / FAX 512 259-1070

PAINT	GALVANIZED	HOLES U.N.	13/16" DIA	WELD U.N.	E70XX	APPL	SHOP
PROJECT	TRAILS - 620 MEDICAL SHELL 3809 SOUTH 2ND STREET #D-200 WILSON PARKE MANAGEMENT, LLC				DATE	10/24/2013	
DESCRIPTION	TRUSS-COLUMN GALVANIZED MATL				DRAWN BY	MWS	
ARCH.	LM HOLDER III F.A.I.	ENG.	AUSTIN TX 78704		CHK'D BY	HPS	
CUSTOMER	STRUCTURA INC.				JOB NO.	5465	
					SHT. NO.	C701	

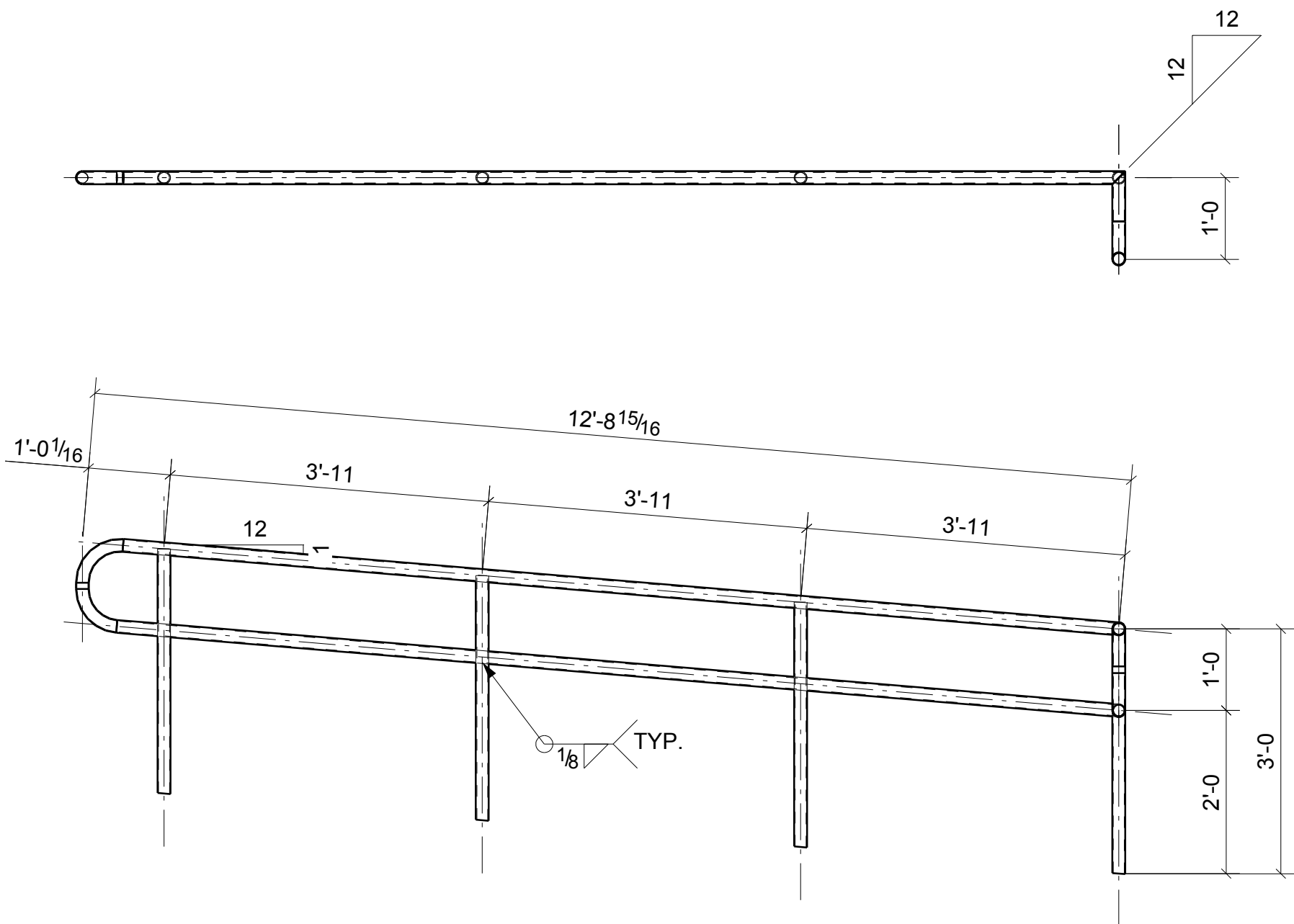

BILL OF MATERIAL				
MARK	QTY	DESCRIPTION	LENGTH	REMARKS
HR401	1	RAIL		
		PIPE 1-1/2 STD	40'-3 9/16"	Total Length

NOTE: GRIND ALL WELDS AND SHARP EDGES SMOOTH TO BE HOT DIP GALVANIZED

REVISIONS			
NO.	DATE	DESCRIPTION	REV. BY
0	10/29/13	ISSUED FOR FABRICATION	MS
A	9/18/13	ISSUED FOR APPROVAL	MS



DENNIS STEEL, INC.

1105 LEANDER DR- LEANDER TX 78641
PH 512 259-4001 / FAX 512 259-1070



PAINT	GALVANIZED	HOLES U.N.	13/16" DIA	WELD U.N.	E70XX	APPL	SHOP
PROJECT	TRAILS - 620 MEDICAL SHELL 3809 SOUTH 2ND STREET #D-200 WILSON PARKE MANAGEMENT, LLC					DATE	09/18/2013
DESCRIPTION	RAIL	GALVANIZED MATL		CHK'D BY	HPS	DRAWN BY	MWS
ARCH.	LM HOLDER III F.A.I.	ENG.	AUSTIN TX 78704	JOB NO.	5465	DATE	09/18/2013
CUSTOMER	STRUCTURA INC.					SHT. NO.	HR401

ONE - RAIL - HR401

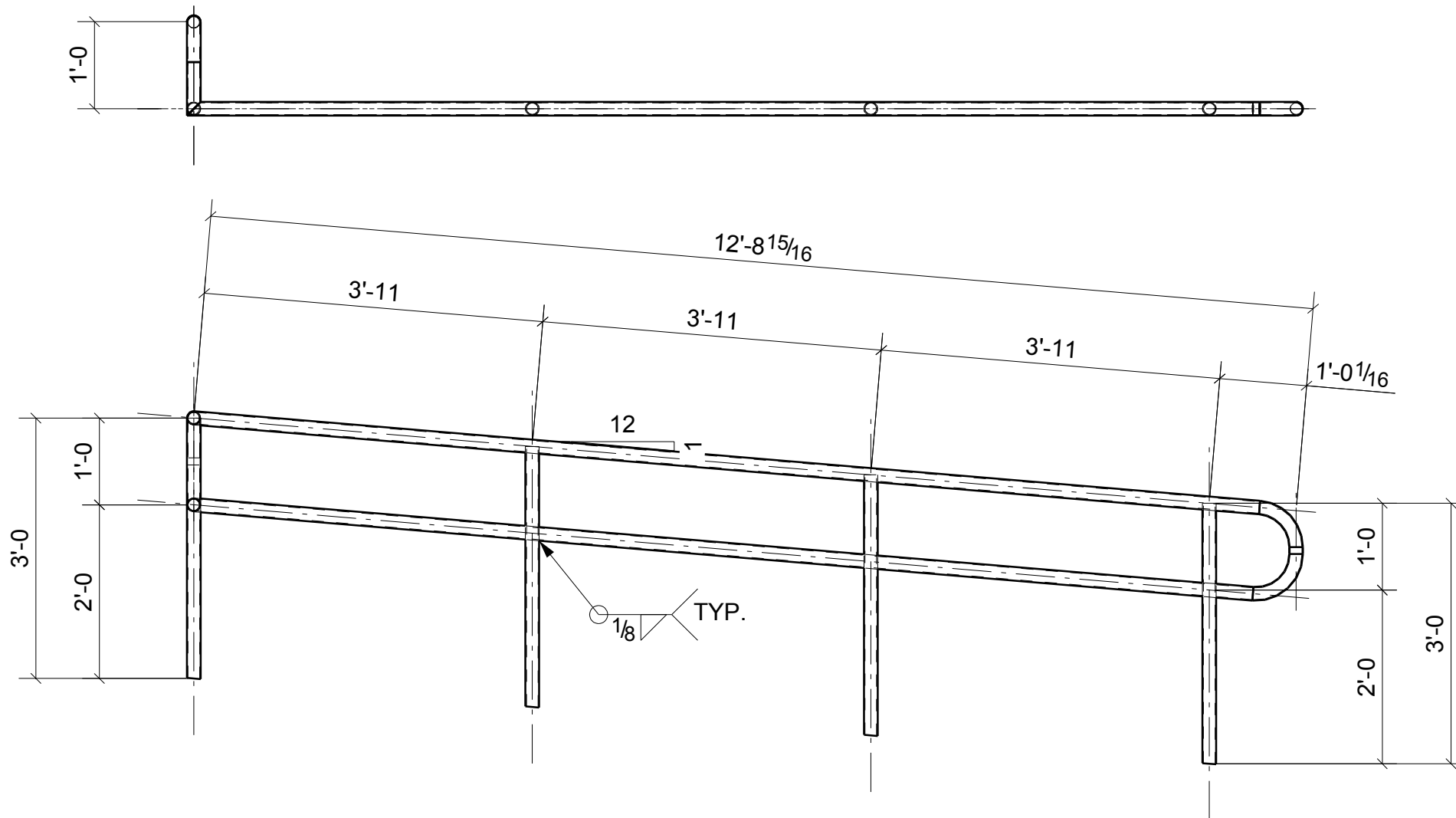

ONE - RAIL - HR402

BILL OF MATERIAL

MARK	QTY	DESCRIPTION	LENGTH	REMARKS
HR402	1	RAIL		
		PIPE1-1/2STD	40'-3 9/16"	Total Length

**NOTE: GRIND ALL WELDS
AND SHARP EDGES SMOOTH
TO BE HOT DIP GALVANIZED**

REVISIONS			
NO.	DATE	DESCRIPTION	REV. BY
0	10/29/13	ISSUED FOR FABRICATION	MS
A	9/18/13	ISSUED FOR APPROVAL	MS

		DENNIS STEEL, INC. 1105 LEANDER DR- LEANDER TX 78641 PH 512 259-4001 / FAX 512 259-1070						
PAINT	GALVANIZED	HOLES U.N.	13/16" DIA	WELD U.N.	E70XX	APPL	SHOP	
PROJECT	TRAILS - 620 MEDICAL SHELL 3809 SOUTH 2ND STREET #D-200 WILSON PARKE MANAGEMENT, LLC				DATE	09/18/2013		
DESCRIPTION	RAIL	GALVANIZED MATL	ARCH.	LM HOLDER III F.A.I.	ENG.	AUSTIN TX 78704	DRAWN BY	MWS
ARCH.	LM HOLDER III F.A.I.	ENG.	AUSTIN TX 78704	CHK'D BY	HPS	JOB NO.	5465	
CUSTOMER	STRUCTURA INC.	SHT. NO.	HR402					

BILL OF MATERIAL

MARK	QTY	DESCRIPTION	LENGTH	WEIGHT	REMARKS
M401	65	FIELD-WELD-CLIPS			SQ-2
M401	65	L3-1/2X3-1/2X5/16	0'-5"	193	A36
TOTAL WEIGHT THIS DRAWING				193	

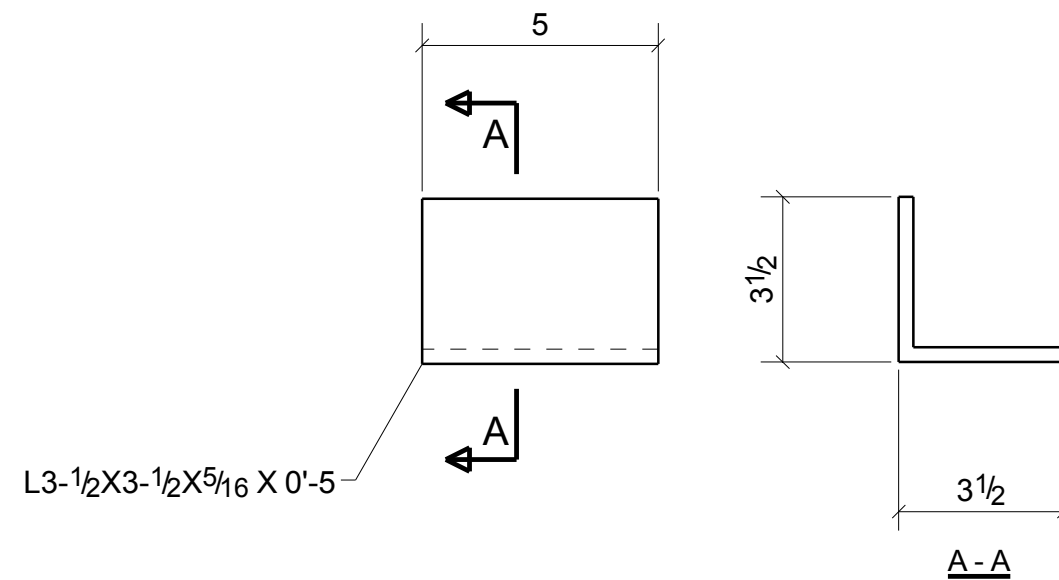

NOTE: GRIND ALL WELDS
AND SHARP EDGES SMOOTH
TO BE HOT DIP GALVANIZED

REVISIONS			
NO.	DATE	DESCRIPTION	REV. BY
0	10/29/13	ISSUED FOR FABRICATION	MS



DENNIS STEEL, INC.

1105 LEANDER DR- LEANDER TX 78641
PH 512 259-4001 / FAX 512 259-1070



PAINT	GALVANIZED	HOLES U.N.	13/16" DIA	WELD U.N.	E70XX	APPL	SHOP
PROJECT	TRAILS - 620 MEDICAL SHELL 3809 SOUTH 2ND STREET #D-200 WILSON PARKE MANAGEMENT, LLC					DATE	10/24/2013
DESCRIPTION	FIELD-WELD-CLIP GALVANIZED MATL					DRAWN BY	MWS
ARCH.	LM HOLDER III F.A.I.	ENG.	AUSTIN TX 78704		CHK'D BY	HPS	JOB NO. 5465
CUSTOMER	STRUCTURA INC.					SHT. NO.	M401

65 - FIELD-WELD-CLIPS - M401

BILL OF MATERIAL

MARK	QTY	DESCRIPTION	LENGTH	WEIGHT	REMARKS
M402	1	FIELD-WELD-CLIP			SQ-2
M402	1	L3-1/2X3-1/2X5/16	0'-6 1/2"	4	A36
TOTAL WEIGHT THIS DRAWING				4	

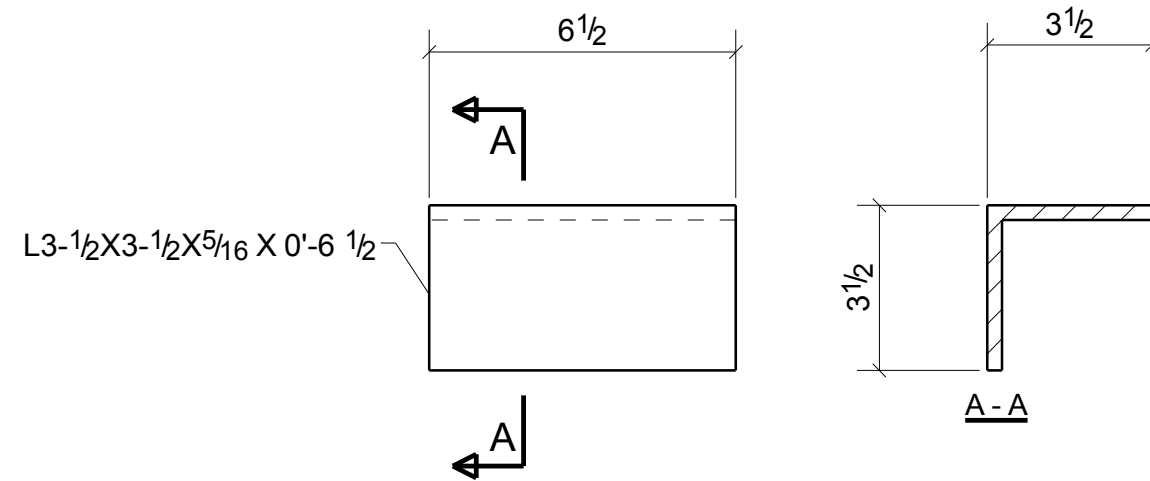

NOTE: GRIND ALL WELDS
AND SHARP EDGES SMOOTH
TO BE HOT DIP GALVANIZED

REVISIONS			
NO.	DATE	DESCRIPTION	REV. BY
0	10/29/13	ISSUED FOR FABRICATION	MS



DENNIS STEEL, INC.

1105 LEANDER DR- LEANDER TX 78641
PH 512 259-4001 / FAX 512 259-1070



PAINT	GALVANIZED	HOLES U.N.	13/16" DIA	WELD U.N.	E70XX	APPL	SHOP
PROJECT	TRAILS - 620 MEDICAL SHELL 3809 SOUTH 2ND STREET #D-200 WILSON PARKE MANAGEMENT, LLC					DATE	10/24/2013
DESCRIPTION	FIELD-WELD-CLIP GALVANIZED MATL					DRAWN BY	MWS
ARCH.	LM HOLDER III F.A.I.	ENG.	AUSTIN TX 78704		CHK'D BY	HPS	JOB NO. 5465
CUSTOMER	STRUCTURA INC.					SHT. NO.	M402

ONE - FIELD-WELD-CLIP - M402

BILL OF MATERIAL

MARK	QTY	DESCRIPTION	LENGTH	WEIGHT	REMARKS
M406	1	FIELD-WELD-CLIP			SQ-2
M406	1	L3-1/2X3-1/2X5/16	0'-6 1/2"	4	A36
TOTAL WEIGHT THIS DRAWING				4	

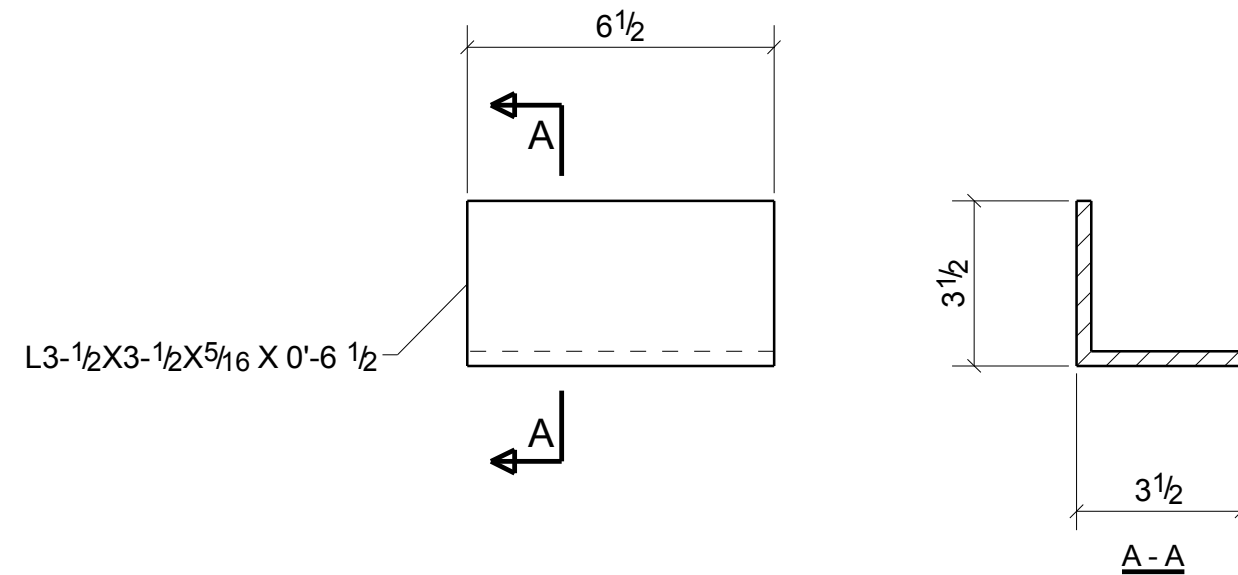

NOTE: GRIND ALL WELDS
AND SHARP EDGES SMOOTH
TO BE HOT DIP GALVANIZED

REVISIONS			
NO.	DATE	DESCRIPTION	REV. BY
0	10/29/13	ISSUED FOR FABRICATION	MS



DENNIS STEEL, INC.

1105 LEANDER DR- LEANDER TX 78641
PH 512 259-4001 / FAX 512 259-1070



PAINT	GALVANIZED	HOLES U.N.	13/16" DIA	WELD U.N.	E70XX	APPL	SHOP
PROJECT	TRAILS - 620 MEDICAL SHELL 3809 SOUTH 2ND STREET #D-200 WILSON PARKE MANAGEMENT, LLC					DATE	10/24/2013
DESCRIPTION	FIELD-WELD-CLIP GALVANIZED MATL					DRAWN BY	MWS
ARCH.	LM HOLDER III F.A.I.	ENG.	AUSTIN TX 78704		CHK'D BY	HPS	JOB NO. 5465
CUSTOMER	STRUCTURA INC.					SHT. NO.	M406

ONE - FIELD-WELD-CLIP - M406

BILL OF MATERIAL

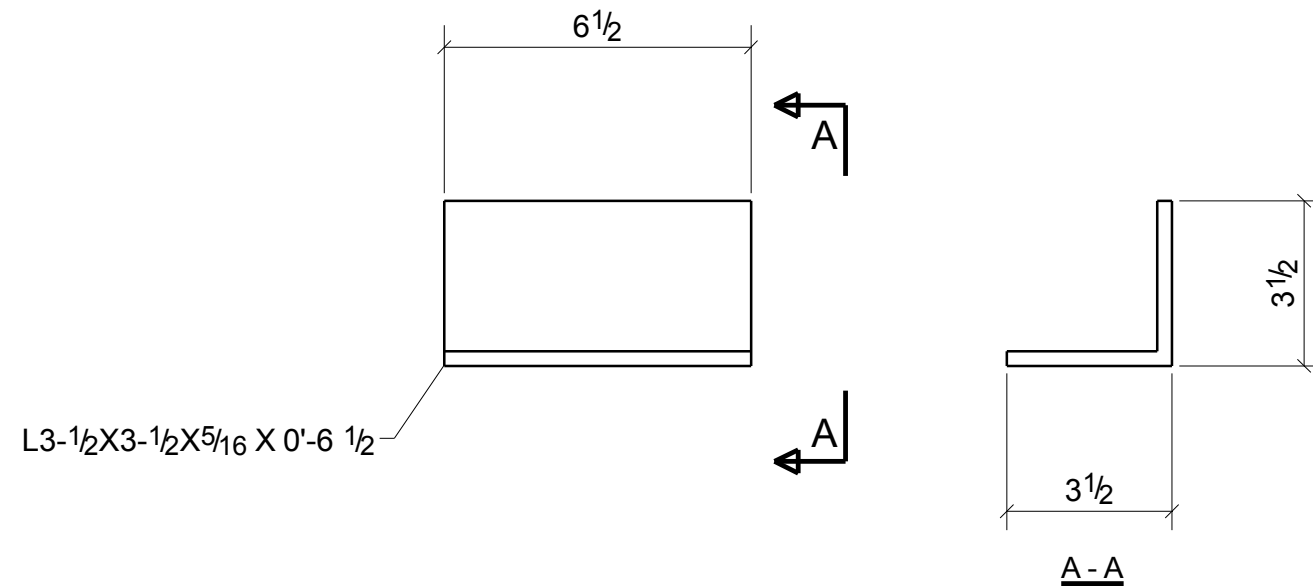

MARK	QTY	DESCRIPTION	LENGTH	WEIGHT	REMARKS
M407	2	FIELD-WELD-CLIPS			SQ-2
M407	2	L3-1/2X3-1/2X5/16	0'-6 1/2"	8	A36
TOTAL WEIGHT THIS DRAWING				8	



NOTE: GRIND ALL WELDS
AND SHARP EDGES SMOOTH
TO BE HOT DIP GALVANIZED

2 - FIELD-WELD-CLIPS - M407

REVISIONS			
NO.	DATE	DESCRIPTION	REV. BY
0	10/29/13	ISSUED FOR FABRICATION	MS

 DENNIS STEEL, INC. 1105 LEANDER DR- LEANDER TX 78641 PH 512 259-4001 / FAX 512 259-1070			
PAINT	GALVANIZED	HOLES U.N.	13/16" DIA
WELD U.N.	E70XX	APPL	SHOP
PROJECT	TRAILS - 620 MEDICAL SHELL 3809 SOUTH 2ND STREET #D-200 WILSON PARKE MANAGEMENT, LLC		DATE 10/29/2013
DESCRIPTION	FIELD-WELD-CLIPS GALVANIZED MATL		DRAWN BY MWS
ARCH.	LM HOLDER III F.A.I.	ENG.	AUSTIN TX 78704
CUSTOMER	STRUCTURA INC.		CHK'D BY HPS
			JOB NO. 5465
			SHT. NO. M407

BILL OF MATERIAL

MARK	QTY	DESCRIPTION	LENGTH	WEIGHT	REMARKS
M408	3	ANGLES			SQ-2
M408	3	L6X6X3/8	0'-5"	19	A36
TOTAL WEIGHT THIS DRAWING				19	

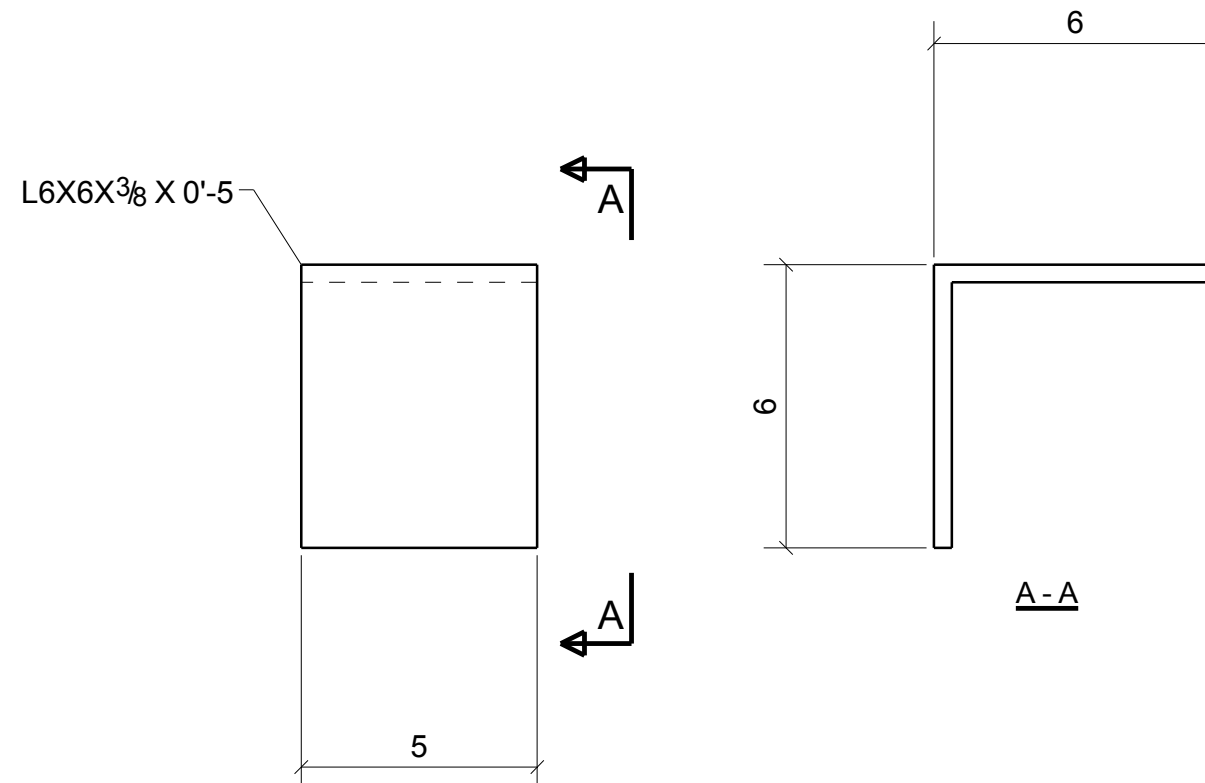



NOTE: GRIND ALL WELDS
AND SHARP EDGES SMOOTH
TO BE HOT DIP GALVANIZED

3 - ANGLES - M408

FIELD WELD CLIP FOR B229 , B306

REVISIONS			
NO.	DATE	DESCRIPTION	REV. BY
0	10/29/13	ISSUED FOR FABRICATION	MS

		DENNIS STEEL, INC. 1105 LEANDER DR- LEANDER TX 78641 PH 512 259-4001 / FAX 512 259-1070			
PAINT	NO PAINT	HOLES U.N.	13/16" DIA	WELD U.N.	E70XX
PROJECT	TRAILS - 620 MEDICAL SHELL 3809 SOUTH 2ND STREET #D-200 WILSON PARKE MANAGEMENT, LLC			DATE	10/29/2013
DESCRIPTION	ANGLE	GALVANIZED MATL	ARCH.	LM HOLDER III F.A.I.	ENG. AUSTIN TX 78704
CUSTOMER	STRUCTURA INC.			CHK'D BY	HPS
				JOB NO.	5465
				SHT. NO.	M408

BILL OF MATERIAL

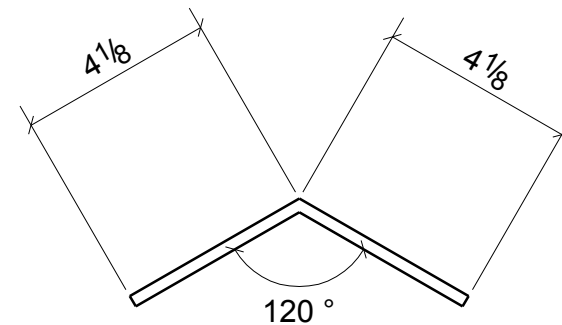

MARK	QTY	DESCRIPTION	LENGTH	WEIGHT	REMARKS
M410	6	PLATES			BEV-2
M410	6	FL1/4"X8"	10'-0"	416	A36
TOTAL WEIGHT THIS DRAWING				416	



**NOTE: GRIND ALL WELDS
AND SHARP EDGES SMOOTH
TO BE HOT DIP GALVANIZED**

6 - PLATES - M410

REVISIONS					
NO.	DATE	DESCRIPTION	REV. BY		
0	10/29/13	ISSUED FOR FABRICATION	MS		
A	9/18/13	ISSUED FOR APPROVAL	MS		

		DENNIS STEEL, INC.			
1105 LEANDER DR- LEANDER TX 78641 PH 512 259-4001 / FAX 512 259-1070					
PAINT	GALVANIZED	HOLES U.N.	13/16" DIA	WELD U.N.	E70XX
PROJECT	TRAILS - 620 MEDICAL SHELL 3809 SOUTH 2ND STREET #D-200 WILSON PARKE MANAGEMENT, LLC			DATE	09/18/2013
DESCRIPTION	PLATE	GALVANIZED MATL	DRAWN BY	MWS	
ARCH.	LM HOLDER III F.A.I.	ENG.	AUSTIN TX 78704	CHK'D BY	HPS
CUSTOMER	STRUCTURA INC.			JOB NO.	5465
				SHT. NO.	M410

BILL OF MATERIAL

MARK	QTY	DESCRIPTION	LENGTH	WEIGHT	REMARKS
M501	11	ANGLES			SQ-2
M501	11	L2X2X1/4	0'-4"	12	A36
TOTAL WEIGHT THIS DRAWING				12	

L2X2X1/4 X 0'-4"

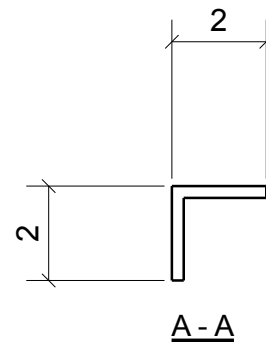
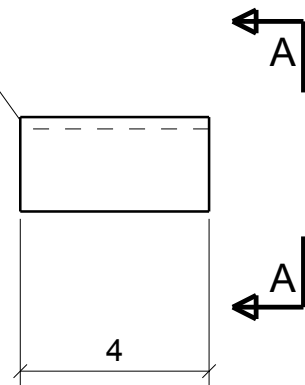

NOTE: GRIND ALL WELDS
AND SHARP EDGES SMOOTH
TO BE HOT DIP GALVANIZED

REVISIONS			
NO.	DATE	DESCRIPTION	REV. BY
0	10/29/13	ISSUED FOR FABRICATION	MS



DENNIS STEEL, INC.

1105 LEANDER DR- LEANDER TX 78641
PH 512 259-4001 / FAX 512 259-1070



PAINT	GALVANIZED	HOLES U.N.	13/16" DIA	WELD U.N.	E70XX	APPL	SHOP
PROJECT	TRAILS - 620 MEDICAL SHELL 3809 SOUTH 2ND STREET #D-200 WILSON PARKE MANAGEMENT, LLC					DATE	10/29/2013
DESCRIPTION	ANGLE	GALVANIZED MATL	DRAWN BY		MWS	CHK'D BY	HPS
ARCH.	LM HOLDER III F.A.I.	ENG.	AUSTIN TX 78704	JOB NO.	5465		
CUSTOMER	STRUCTURA INC.					SHT. NO.	M501

11 - ANGLES - M501

BILL OF MATERIAL

MARK	QTY	DESCRIPTION	LENGTH	WEIGHT	REMARKS
M503	1	ANGLE			SQ-2
M503	1	L3X3X1/4	20'-10 1/2"	102	A36
TOTAL WEIGHT THIS DRAWING				102	

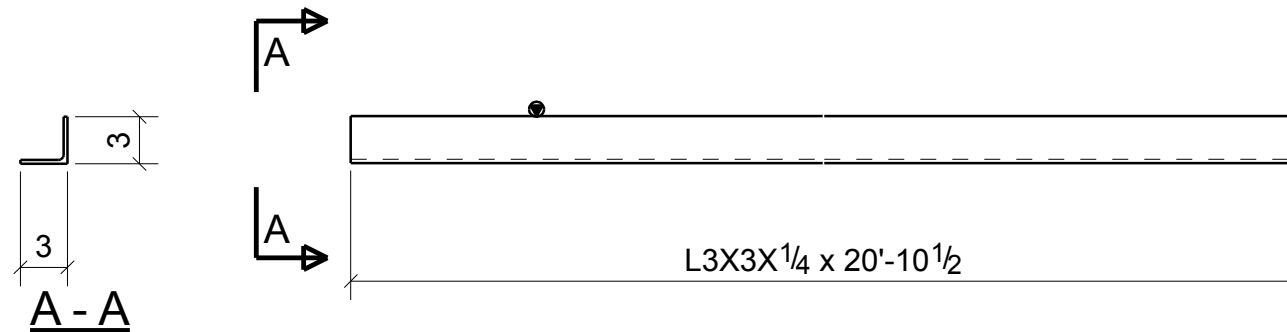

**NOTE: GRIND ALL WELDS
AND SHARP EDGES SMOOTH
TO BE HOT DIP GALVANIZED**

ONE - ANGLE - M503

REVISIONS			
NO.	DATE	DESCRIPTION	REV. BY
0	10/29/13	ISSUED FOR FABRICATION	MS
A	9/18/13	ISSUED FOR APPROVAL	MS

DENNIS STEEL, INC.			
1105 LEANDER DR- LEANDER TX 78641 PH 512 259-4001 / FAX 512 259-1070			
PAINT GALVANIZED	HOLES U.N. 13/16" DIA	WELD U.N. E70XX	APPL SHOP
PROJECT TRAILS - 620 MEDICAL SHELL 3809 SOUTH 2ND STREET #D-200 WILSON PARKE MANAGEMENT, LLC		DATE 10/24/2013	
DESCRIPTION ANGLE GALVANIZED MATL		DRAWN BY MWS	
ARCH. LM HOLDER III F.A.I.		CHK'D BY HPS	
CUSTOMER STRUCTURA INC.		JOB NO. 5465	
		SHT. NO. M503	

BILL OF MATERIAL

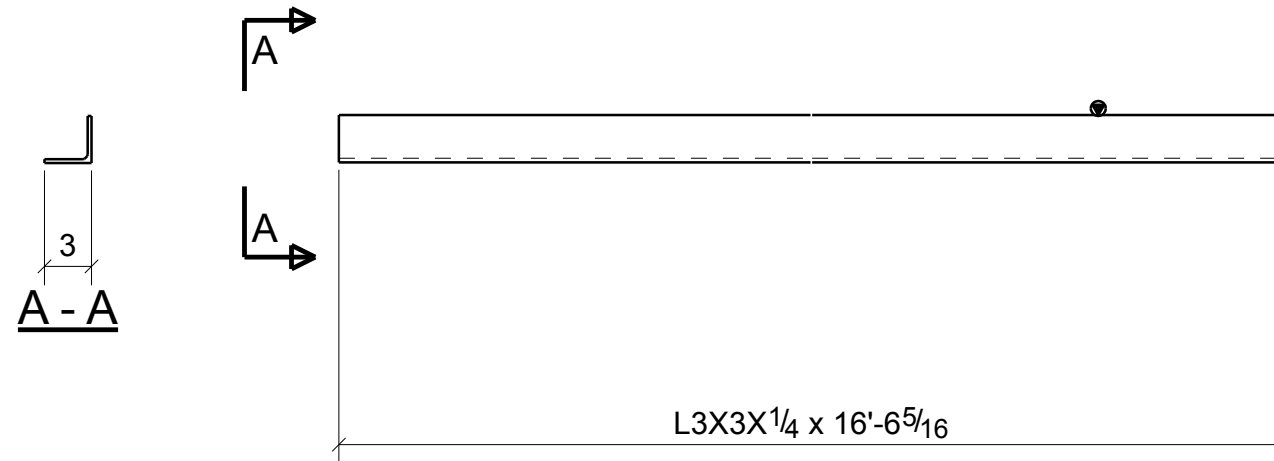

MARK	QTY	DESCRIPTION	LENGTH	WEIGHT	REMARKS
M504	1	ANGLE			SQ-2
M504	1	L3X3X1/4	16'-6 5/16"	81	A36
TOTAL WEIGHT THIS DRAWING				81	



**NOTE: GRIND ALL WELDS
AND SHARP EDGES SMOOTH
TO BE HOT DIP GALVANIZED**

ONE - ANGLE - M504

REVISIONS			
NO.	DATE	DESCRIPTION	REV. BY
0	10/29/13	ISSUED FOR FABRICATION	MS

		DENNIS STEEL, INC.			
1105 LEANDER DR- LEANDER TX 78641 PH 512 259-4001 / FAX 512 259-1070					
PAINT	GALVANIZED	HOLES U.N.	13/16" DIA	WELD U.N.	E70XX
PROJECT	TRAILS - 620 MEDICAL SHELL 3809 SOUTH 2ND STREET #D-200 WILSON PARKE MANAGEMENT, LLC				DATE 10/29/2013
DESCRIPTION	ANGLE	GALVANIZED MATL	ARCH.	LM HOLDER III F.A.I.	ENG. AUSTIN TX 78704
CUSTOMER	STRUCTURA INC.				CHK'D BY HPS
				JOB NO. 5465	SHT. NO. M504

BILL OF MATERIAL

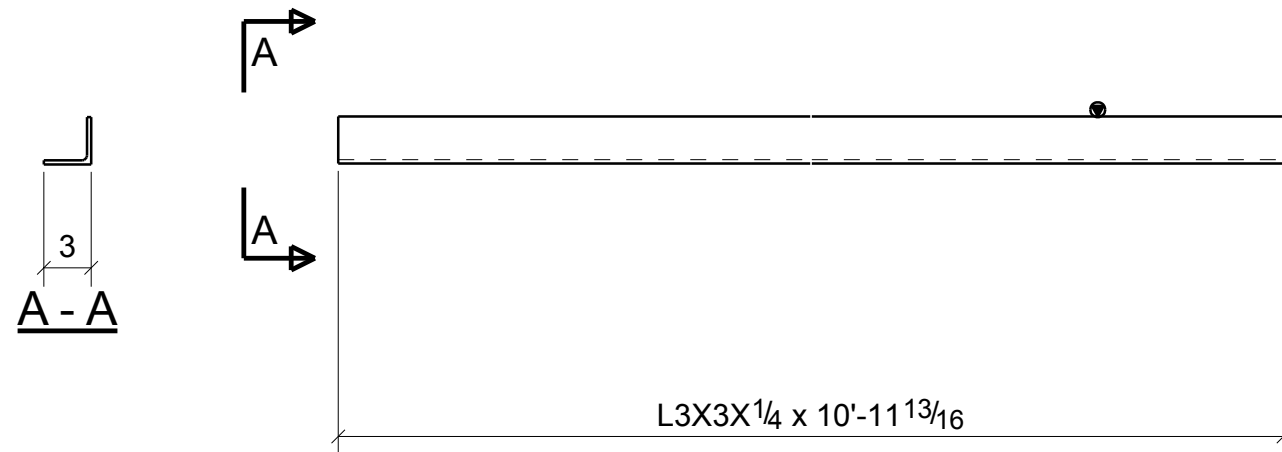

MARK	QTY	DESCRIPTION	LENGTH	WEIGHT	REMARKS
M505	1	ANGLE			SQ-2
M505	1	L3X3X1/4	10'-11 13/16	54	A36
TOTAL WEIGHT THIS DRAWING				54	



NOTE: GRIND ALL WELDS
AND SHARP EDGES SMOOTH
TO BE HOT DIP GALVANIZED

ONE - ANGLE - M505

REVISIONS			
NO.	DATE	DESCRIPTION	REV. BY
0	10/29/13	ISSUED FOR FABRICATION	MS

		DENNIS STEEL, INC.			
1105 LEANDER DR- LEANDER TX 78641 PH 512 259-4001 / FAX 512 259-1070					
PAINT	GALVANIZED	HOLES U.N.	13/16" DIA	WELD U.N.	E70XX
PROJECT	TRAILS - 620 MEDICAL SHELL 3809 SOUTH 2ND STREET #D-200 WILSON PARKE MANAGEMENT, LLC				DATE 10/29/2013
DESCRIPTION	ANGLE	GALVANIZED MATL	DRAWN BY MWS		CHK'D BY HPS
ARCH.	LM HOLDER III F.A.I.	ENG.	AUSTIN TX 78704	JOB NO. 5465	
CUSTOMER	STRUCTURA INC.				SHT. NO. M505

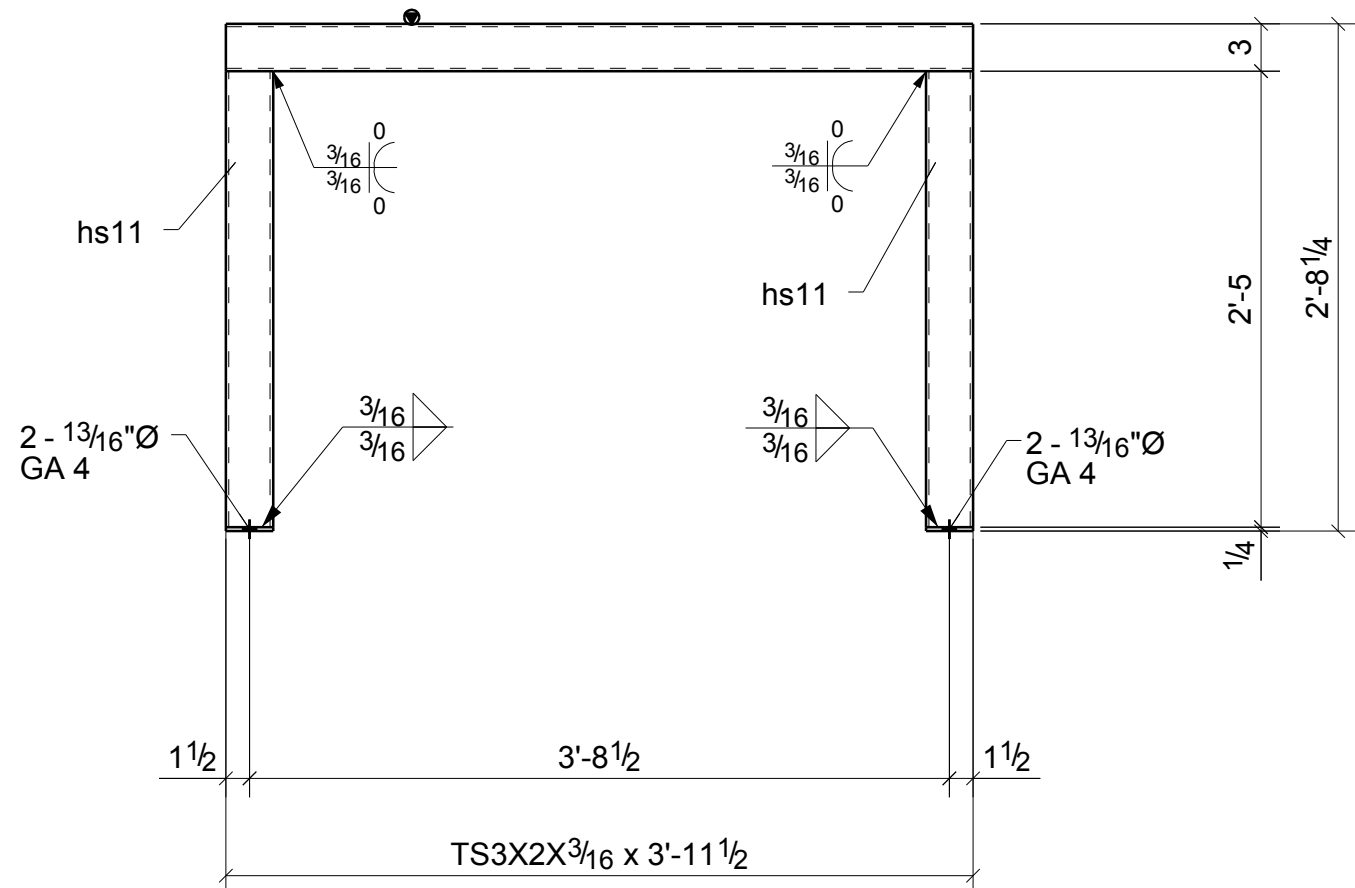



ONE - SINK FRAME - M509

BILL OF MATERIAL

MARK	QTY	DESCRIPTION	LENGTH	WEIGHT	REMARKS
M509	1	SINK FRAME			SQ-2
M509	1	TS3X2X3/16	3'-11 1/2"	21	A500
hs11	2	TS3X2X3/16	2'-5"	25	A500
p69	2	FL1/4"X3"	0'-6"	3	A36
	4	1/2"Ø EPOXY_ANC BOLT	0'-1 1/4"	1	Site
TOTAL WEIGHT THIS DRAWING				50	

NOTE: GRIND ALL WELDS AND SHARP EDGES SMOOTH TO BE HOT DIP GALVANIZED

REVISIONS			
NO.	DATE	DESCRIPTION	REV. BY
0	10/29/13	ISSUED FOR FABRICATION	MS
A	9/18/13	ISSUED FOR APPROVAL	MS

		DENNIS STEEL, INC.			
1105 LEANDER DR- LEANDER TX 78641 PH 512 259-4001 / FAX 512 259-1070					
PAINT	GALVANIZED	HOLES U.N.	13/16" DIA	WELD U.N.	E70XX
PROJECT	TRAILS - 620 MEDICAL SHELL 3809 SOUTH 2ND STREET #D-200 WILSON PARKE MANAGEMENT, LLC				DATE 09/19/2013
DESCRIPTION	SINK FRAME GALVANIZED MATL				DRAWN BY MWS
ARCH.	LM HOLDER III F.A.I.	ENG.	AUSTIN TX 78704		CHK'D BY HPS
CUSTOMER	STRUCTURA INC.				JOB NO. 5465
					SHT. NO. M509

BILL OF MATERIAL

MARK	QTY	DESCRIPTION	LENGTH	WEIGHT	REMARKS
M512	2	ANGLES			SQ-2
M512	2	L2X2X1/4	0'-4"	2	A36
TOTAL WEIGHT THIS DRAWING				2	

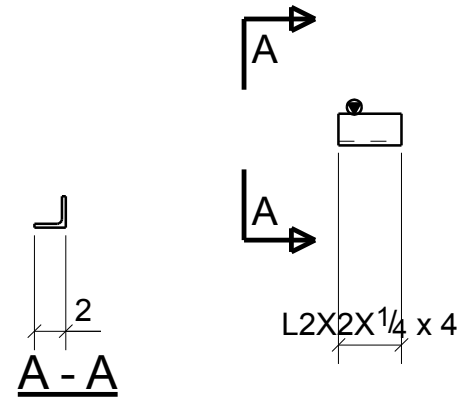

NOTE: GRIND ALL WELDS
AND SHARP EDGES SMOOTH
TO BE HOT DIP GALVANIZED

REVISIONS			
NO.	DATE	DESCRIPTION	REV. BY
0	10/29/13	ISSUED FOR FABRICATION	MS



DENNIS STEEL, INC.

1105 LEANDER DR- LEANDER TX 78641
PH 512 259-4001 / FAX 512 259-1070



PAINT	GALVANIZED	HOLES U.N.	13/16" DIA	WELD U.N.	E70XX	APPL	SHOP
PROJECT	TRAILS - 620 MEDICAL SHELL 3809 SOUTH 2ND STREET #D-200 WILSON PARKE MANAGEMENT, LLC					DATE	10/29/2013
DESCRIPTION	ANGLE	GALVANIZED MATL				DRAWN BY	MWS
ARCH.	LM HOLDER III F.A.I.	ENG.	AUSTIN TX 78704		CHK'D BY	HPS	JOB NO. 5465
CUSTOMER	STRUCTURA INC.					SHT. NO.	M512

2 - ANGLES - M512

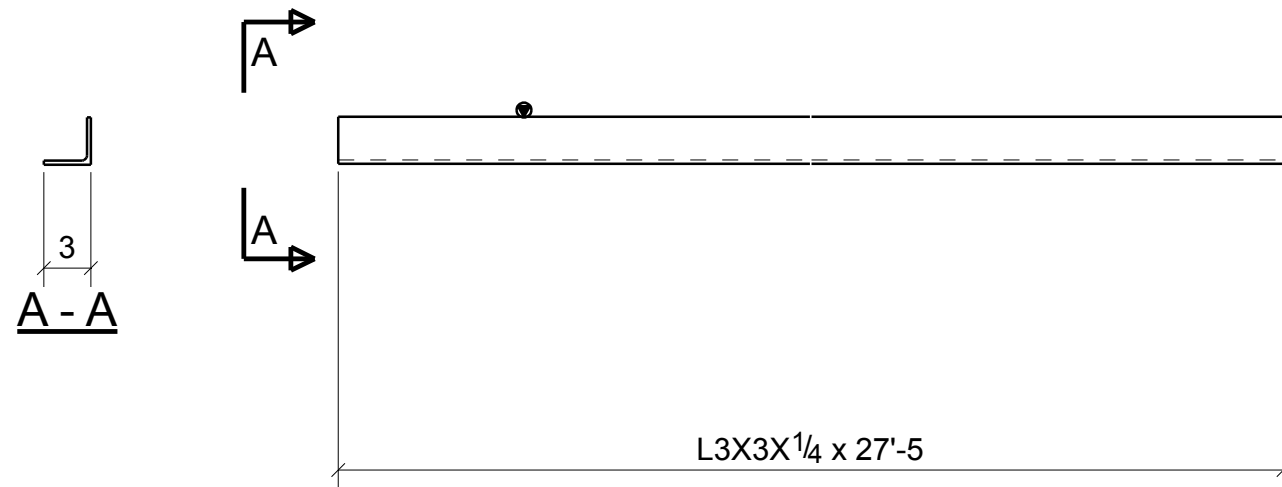

BILL OF MATERIAL

MARK	QTY	DESCRIPTION	LENGTH	WEIGHT	REMARKS
M513	3	ANGLES			SQ-2
M513	3	L3X3X1/4	27'-5"	403	A36
TOTAL WEIGHT THIS DRAWING				403	



NOTE: GRIND ALL WELDS
AND SHARP EDGES SMOOTH
TO BE HOT DIP GALVANIZED

REVISIONS			
NO.	DATE	DESCRIPTION	REV. BY
0	10/29/13	ISSUED FOR FABRICATION	MS

		DENNIS STEEL, INC.			
1105 LEANDER DR- LEANDER TX 78641 PH 512 259-4001 / FAX 512 259-1070					
PAINT	GALVANIZED	HOLES U.N.	13/16" DIA	WELD U.N.	E70XX
PROJECT	TRAILS - 620 MEDICAL SHELL 3809 SOUTH 2ND STREET #D-200 WILSON PARKE MANAGEMENT, LLC				DATE 10/29/2013
DESCRIPTION	ANGLE	GALVANIZED MATL	ARCH.	LM HOLDER III F.A.I.	ENG. AUSTIN TX 78704
CUSTOMER	STRUCTURA INC.				CHK'D BY HPS
				JOB NO. 5465	SHT. NO. M513

3 - ANGLES - M513

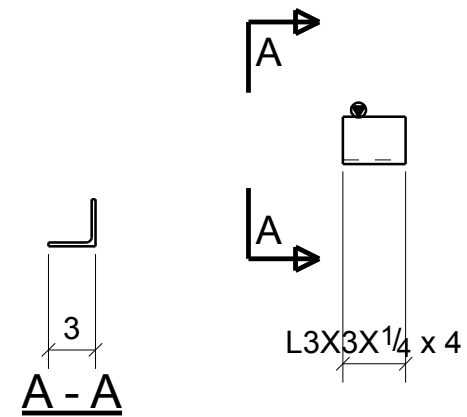

BILL OF MATERIAL

MARK	QTY	DESCRIPTION	LENGTH	WEIGHT	REMARKS
M514	2	ANGLES			SQ-2
M514	2	L3X3X1/4	0'-4"	3	A36
TOTAL WEIGHT THIS DRAWING				3	



NOTE: GRIND ALL WELDS
AND SHARP EDGES SMOOTH
TO BE HOT DIP GALVANIZED

REVISIONS			
NO.	DATE	DESCRIPTION	REV. BY
0	10/29/13	ISSUED FOR FABRICATION	MS

		DENNIS STEEL, INC. 1105 LEANDER DR- LEANDER TX 78641 PH 512 259-4001 / FAX 512 259-1070			
PAINT	GALVANIZED	HOLES U.N.	13/16" DIA	WELD U.N.	E70XX
PROJECT	TRAILS - 620 MEDICAL SHELL 3809 SOUTH 2ND STREET #D-200 WILSON PARKE MANAGEMENT, LLC			DATE	10/29/2013
DESCRIPTION	ANGLE	GALVANIZED MATL	ARCH.	LM HOLDER III F.A.I.	ENG. AUSTIN TX 78704
CUSTOMER	STRUCTURA INC.			CHK'D BY	HPS
				JOB NO.	5465
				SHT. NO.	M514

2 - ANGLES - M514

BILL OF MATERIAL

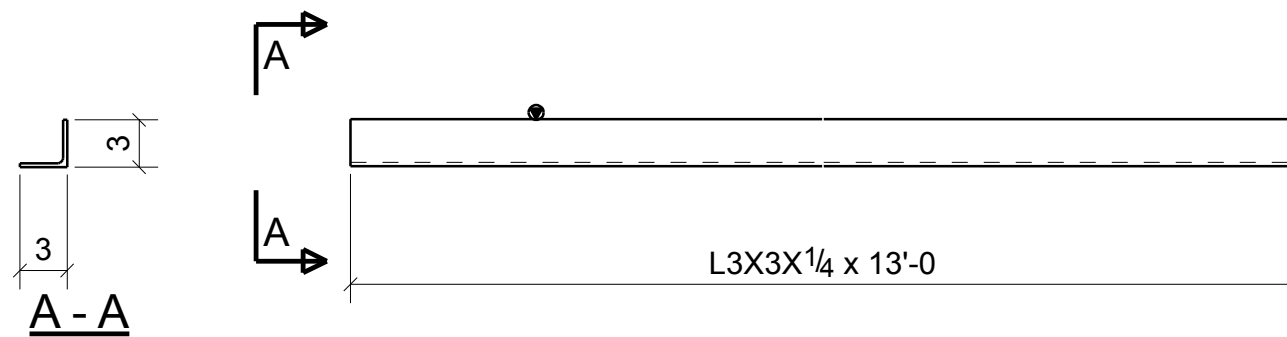

MARK	QTY	DESCRIPTION	LENGTH	WEIGHT	REMARKS
M515	1	ANGLE			SQ-2
M515	1	L3X3X1/4	13'-0"	64	A36
TOTAL WEIGHT THIS DRAWING				64	



NOTE: GRIND ALL WELDS
AND SHARP EDGES SMOOTH
TO BE HOT DIP GALVANIZED

ONE - ANGLE - M515

REVISIONS			
NO.	DATE	DESCRIPTION	REV. BY
0	10/29/13	ISSUED FOR FABRICATION	MS

		DENNIS STEEL, INC.			
1105 LEANDER DR- LEANDER TX 78641 PH 512 259-4001 / FAX 512 259-1070					
PAINT	GALVANIZED	HOLES U.N.	13/16" DIA	WELD U.N.	E70XX
PROJECT	TRAILS - 620 MEDICAL SHELL 3809 SOUTH 2ND STREET #D-200 WILSON PARKE MANAGEMENT, LLC				DATE 10/29/2013
DESCRIPTION	ANGLE	GALVANIZED MATL			DRAWN BY MWS
ARCH.	LM HOLDER III F.A.I.	ENG.	AUSTIN TX 78704	CHK'D BY HPS	
CUSTOMER	STRUCTURA INC.				JOB NO. 5465
					SHT. NO. M515

BILL OF MATERIAL

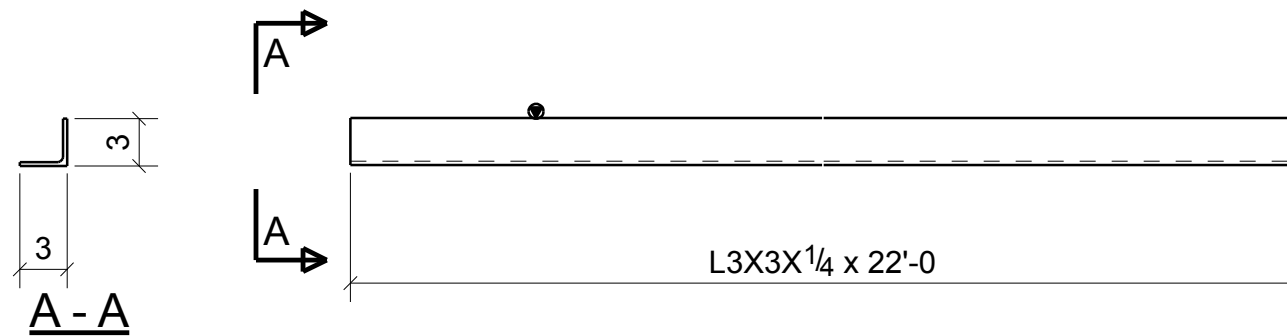

MARK	QTY	DESCRIPTION	LENGTH	WEIGHT	REMARKS
M516	1	ANGLE			SQ-2
M516	1	L3X3X1/4	22'-0"	108	A36
TOTAL WEIGHT THIS DRAWING				108	



**NOTE: GRIND ALL WELDS
AND SHARP EDGES SMOOTH
TO BE HOT DIP GALVANIZED**

ONE - ANGLE - M516

REVISIONS			
NO.	DATE	DESCRIPTION	REV. BY
0	10/29/13	ISSUED FOR FABRICATION	MS

		DENNIS STEEL, INC.			
1105 LEANDER DR- LEANDER TX 78641 PH 512 259-4001 / FAX 512 259-1070					
PAINT	GALVANIZED	HOLES U.N.	13/16" DIA	WELD U.N.	E70XX
PROJECT	TRAILS - 620 MEDICAL SHELL 3809 SOUTH 2ND STREET #D-200 WILSON PARKE MANAGEMENT, LLC			DATE	10/29/2013
DESCRIPTION	ANGLE	GALVANIZED MATL	DRAWN BY	MWS	
ARCH.	LM HOLDER III F.A.I.	ENG.	AUSTIN TX 78704	CHK'D BY	HPS
CUSTOMER	STRUCTURA INC.			JOB NO.	5465
				SHT. NO.	M516

BILL OF MATERIAL

MARK	QTY	DESCRIPTION	LENGTH	WEIGHT	REMARKS
M517	1	ANGLE			SQ-2
M517	1	L3X3X1/4	10'-8 1/2"	52	A36
TOTAL WEIGHT THIS DRAWING				52	

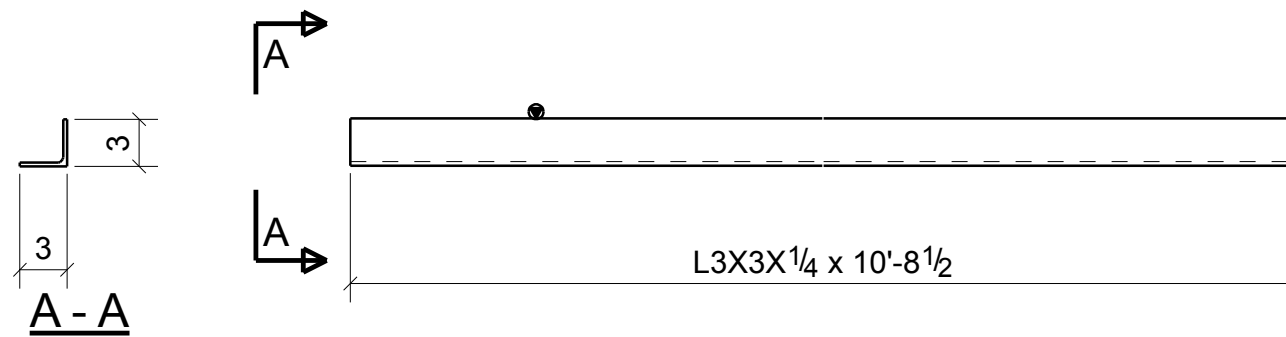

NOTE: GRIND ALL WELDS
AND SHARP EDGES SMOOTH
TO BE HOT DIP GALVANIZED

ONE - ANGLE - M517

REVISIONS			
NO.	DATE	DESCRIPTION	REV. BY
0	10/29/13	ISSUED FOR FABRICATION	MS

		DENNIS STEEL, INC. 1105 LEANDER DR- LEANDER TX 78641 PH 512 259-4001 / FAX 512 259-1070			
PAINT	GALVANIZED	HOLES U.N.	13/16" DIA	WELD U.N.	E70XX
PROJECT	TRAILS - 620 MEDICAL SHELL 3809 SOUTH 2ND STREET #D-200 WILSON PARKE MANAGEMENT, LLC			DATE	10/29/2013
DESCRIPTION	ANGLE	GALVANIZED MATL	ARCH.	LM HOLDER III F.A.I.	ENG. AUSTIN TX 78704
CUSTOMER	STRUCTURA INC.			CHK'D BY	HPS
				JOB NO.	5465
				SHT. NO.	M517

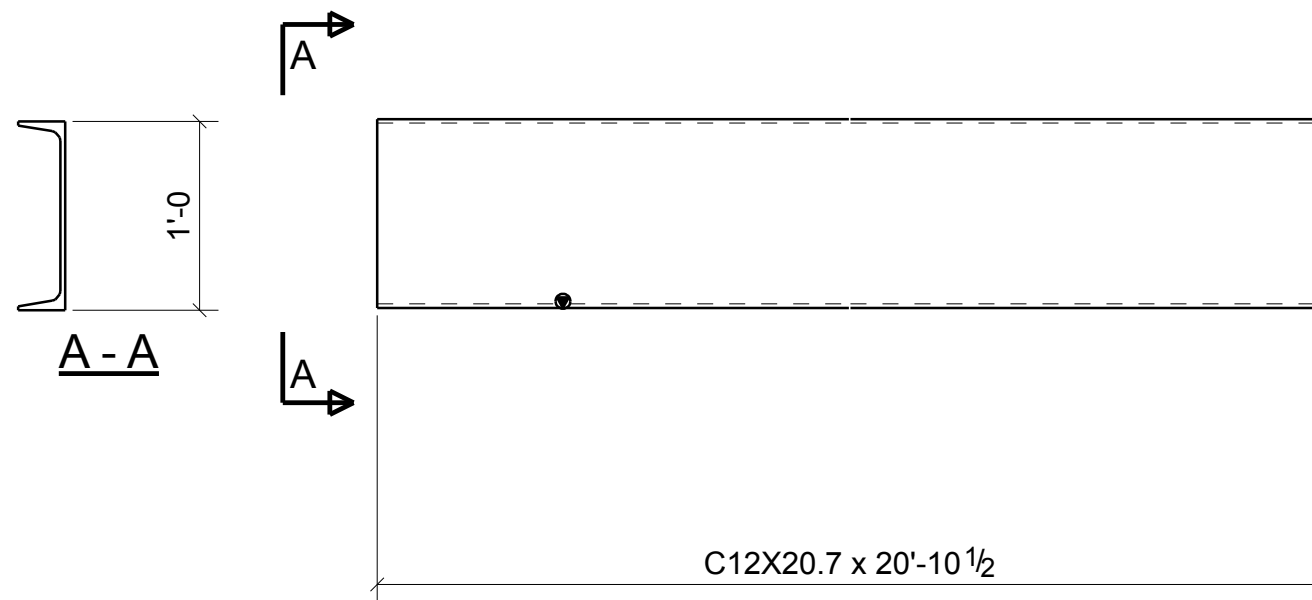



ONE - CHANNEL - M518
CANOPY FACIA CHANNEL - FIELD WELD

BILL OF MATERIAL

MARK	QTY	DESCRIPTION	LENGTH	WEIGHT	REMARKS
M518	1	CHANNEL			SQ-2
M518	1	C12X20.7	20'-10 1/2"	432	A36
TOTAL WEIGHT THIS DRAWING				432	

**NOTE: GRIND ALL WELDS
AND SHARP EDGES SMOOTH
TO BE HOT DIP GALVANIZED**

REVISIONS			
NO.	DATE	DESCRIPTION	REV. BY
0	10/29/13	ISSUED FOR FABRICATION	MS
A	9/18/13	ISSUED FOR APPROVAL	MS

		DENNIS STEEL, INC.			
1105 LEANDER DR- LEANDER TX 78641 PH 512 259-4001 / FAX 512 259-1070					
PAINT	GALVANIZED	HOLES U.N.	13/16" DIA	WELD U.N.	E70XX
PROJECT	TRAILS - 620 MEDICAL SHELL 3809 SOUTH 2ND STREET #D-200 WILSON PARKE MANAGEMENT, LLC				DATE 10/24/2013
DESCRIPTION	CHANNEL	GALVANIZED MATL	ARCH.	LM HOLDER III F.A.I.	DRAWN BY MWS
ARCH.	LM HOLDER III F.A.I.	ENG.	AUSTIN TX 78704	CHECK'D BY HPS	JOB NO. 5465
CUSTOMER	STRUCTURA INC.				SHT. NO. M518

BILL OF MATERIAL

MARK	QTY	DESCRIPTION	LENGTH	WEIGHT	REMARKS
M519	1	CHANNEL			SQ-2
M519	1	C12X20.7	13'-0"	269	A36
TOTAL WEIGHT THIS DRAWING				269	

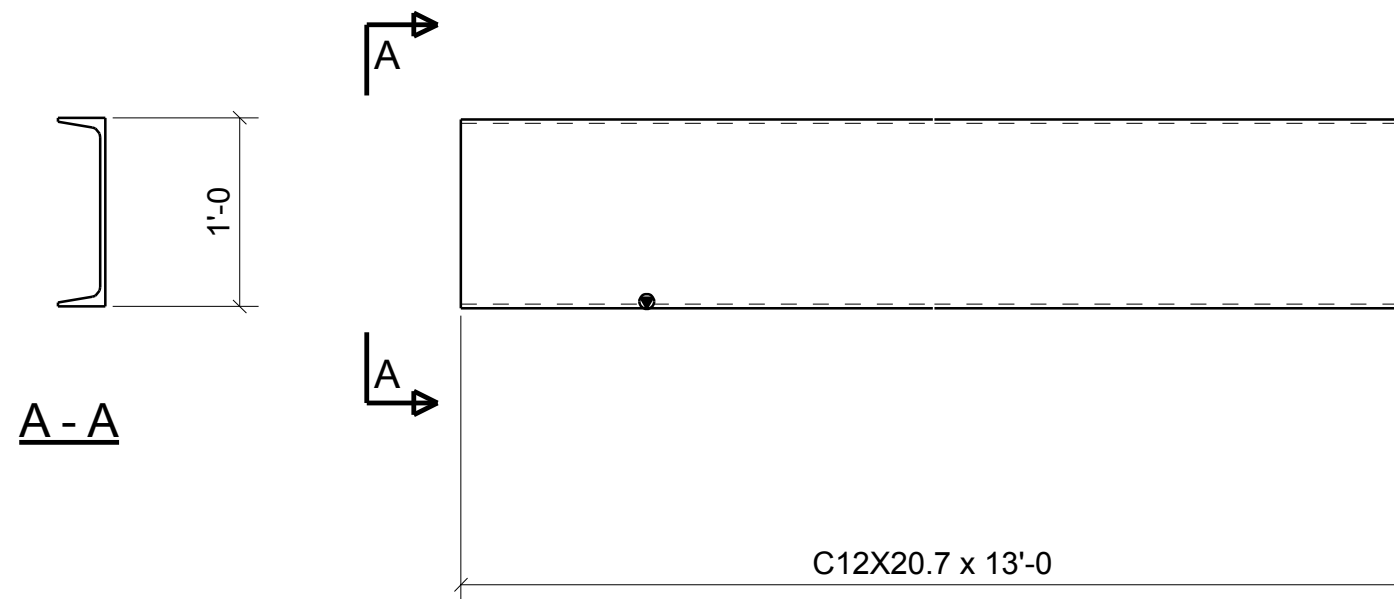



**NOTE: GRIND ALL WELDS
AND SHARP EDGES SMOOTH
TO BE HOT DIP GALVANIZED**

ONE - CHANNEL - M519

CANOPY FACIA CHANNEL - FIELD WELD

REVISIONS			
NO.	DATE	DESCRIPTION	REV. BY
0	10/29/13	ISSUED FOR FABRICATION	MS

		DENNIS STEEL, INC.			
1105 LEANDER DR- LEANDER TX 78641 PH 512 259-4001 / FAX 512 259-1070					
PAINT	GALVANIZED	HOLES U.N.	13/16" DIA	WELD U.N.	E70XX
PROJECT	TRAILS - 620 MEDICAL SHELL 3809 SOUTH 2ND STREET #D-200 WILSON PARKE MANAGEMENT, LLC				DATE 10/29/2013
DESCRIPTION	CHANNEL	GALVANIZED MATL			DRAWN BY MWS
ARCH.	LM HOLDER III F.A.I.	ENG.	AUSTIN TX 78704	CHK'D BY HPS	
CUSTOMER	STRUCTURA INC.				JOB NO. 5465
					SHT. NO. M519

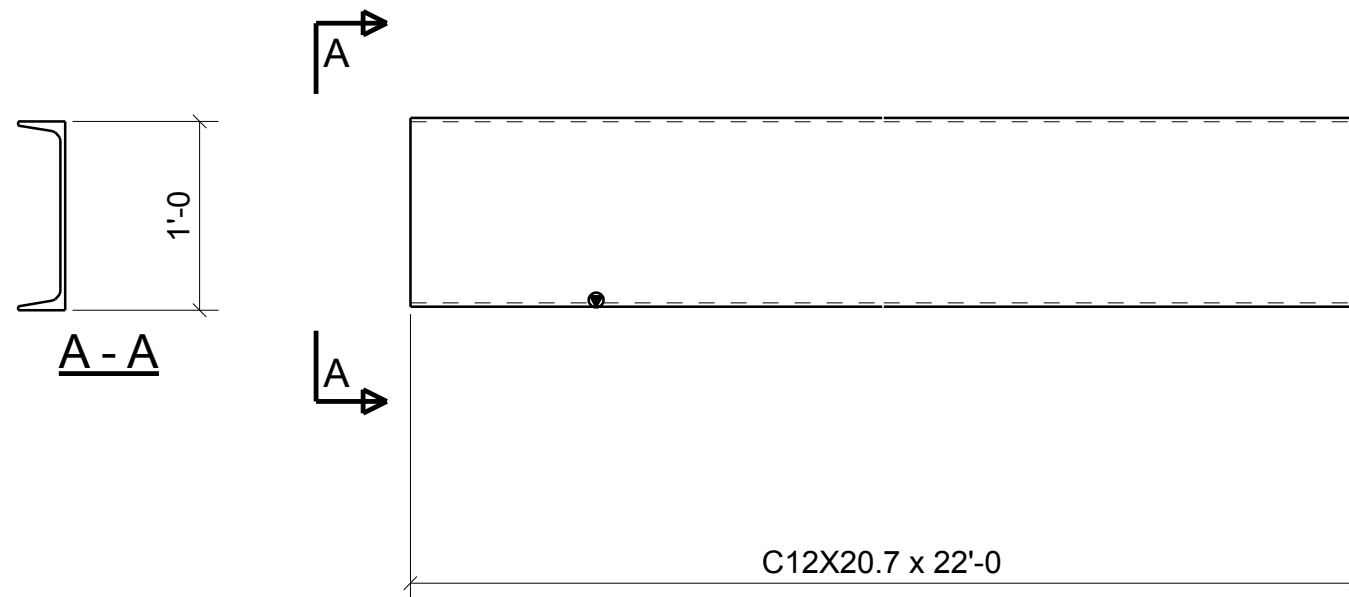



ONE - CHANNEL - M520
CANOPY FACIA CHANNEL - FIELD WELD

BILL OF MATERIAL

MARK	QTY	DESCRIPTION	LENGTH	WEIGHT	REMARKS
M520	1	CHANNEL			SQ-2
M520	1	C12X20.7	22'-0"	455	A36
TOTAL WEIGHT THIS DRAWING				455	

**NOTE: GRIND ALL WELDS
AND SHARP EDGES SMOOTH
TO BE HOT DIP GALVANIZED**

REVISIONS			
NO.	DATE	DESCRIPTION	REV. BY
0	10/29/13	ISSUED FOR FABRICATION	MS

		DENNIS STEEL, INC.			
1105 LEANDER DR- LEANDER TX 78641 PH 512 259-4001 / FAX 512 259-1070					
PAINT	GALVANIZED	HOLES U.N.	13/16" DIA	WELD U.N.	E70XX
PROJECT	TRAILS - 620 MEDICAL SHELL 3809 SOUTH 2ND STREET #D-200 WILSON PARKE MANAGEMENT, LLC				DATE 10/29/2013
DESCRIPTION	CHANNEL	GALVANIZED MATL	ARCH.	LM HOLDER III F.A.I.	ENG. AUSTIN TX 78704
ARCH.	LM HOLDER III F.A.I.	ENG. AUSTIN TX 78704	CUSTOMER	STRUCTURA INC.	DATE 10/29/2013 DRAWN BY MWS CHK'D BY HPS
CUSTOMER	STRUCTURA INC.	JOB NO. 5465	SHT. NO. M520		

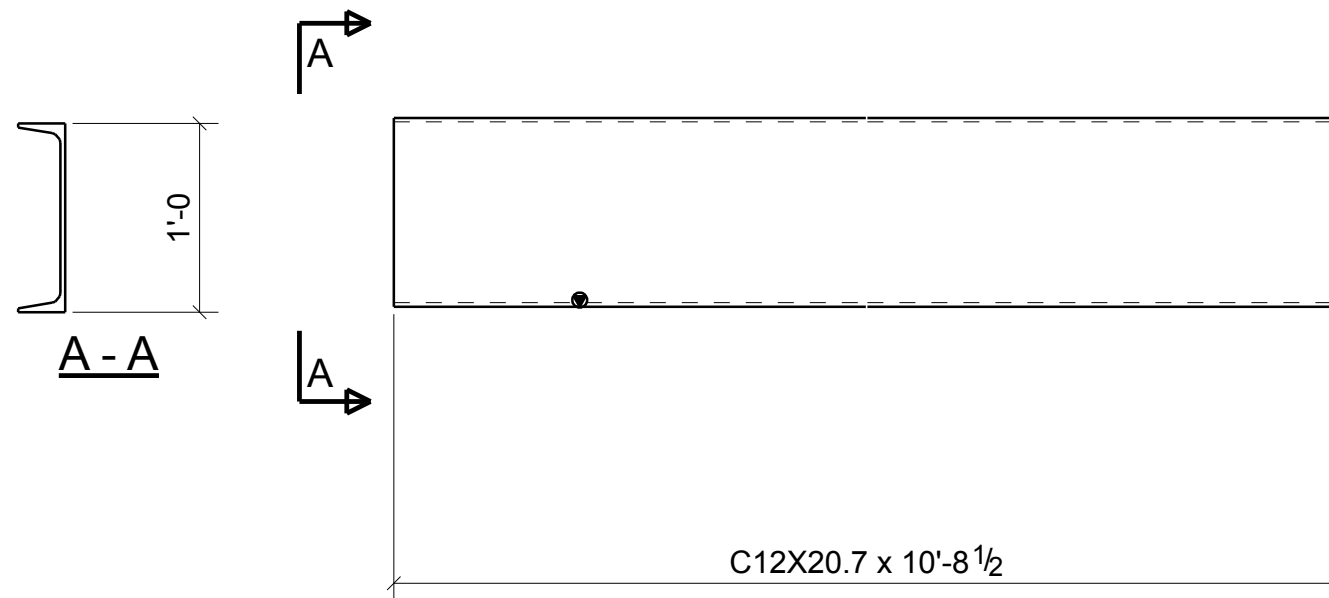



ONE - CHANNEL - M521
CANOPY FACIA CHANNEL - FIELD WELD

BILL OF MATERIAL

MARK	QTY	DESCRIPTION	LENGTH	WEIGHT	REMARKS
M521	1	CHANNEL			SQ-2
M521	1	C12X20.7	10'-8 1/2"	222	A36
TOTAL WEIGHT THIS DRAWING				222	

**NOTE: GRIND ALL WELDS
AND SHARP EDGES SMOOTH
TO BE HOT DIP GALVANIZED**

REVISIONS			
NO.	DATE	DESCRIPTION	REV. BY
0	10/29/13	ISSUED FOR FABRICATION	MS

		DENNIS STEEL, INC.			
1105 LEANDER DR- LEANDER TX 78641 PH 512 259-4001 / FAX 512 259-1070					
PAINT	GALVANIZED	HOLES U.N.	13/16" DIA	WELD U.N.	E70XX
PROJECT	TRAILS - 620 MEDICAL SHELL 3809 SOUTH 2ND STREET #D-200 WILSON PARKE MANAGEMENT, LLC				DATE 10/29/2013
DESCRIPTION	CHANNEL	GALVANIZED MATL	ARCH.	LM HOLDER III F.A.I.	DRAWN BY MWS
ARCH.	LM HOLDER III F.A.I.	ENG.	AUSTIN TX 78704	CUSTOMER	STRUCTURA INC.
DESCRIPTION	CHANNEL	GALVANIZED MATL	CHK'D BY	HPS	JOB NO. 5465
CUSTOMER	STRUCTURA INC.	DATE	10/29/2013	SHIT. NO.	M521

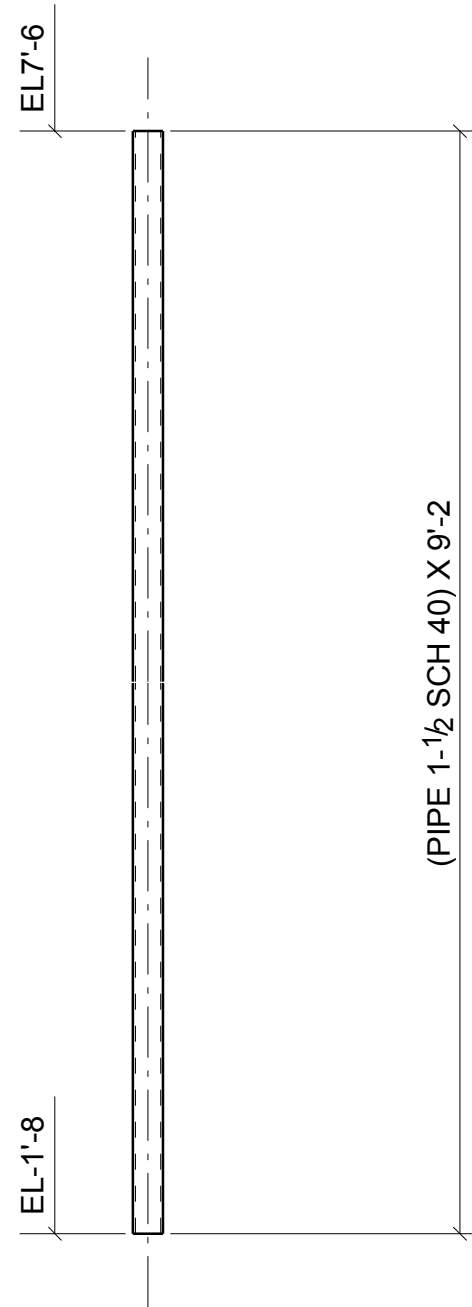



8 - SIGN-POSTS - M601

BILL OF MATERIAL

MARK	QTY	DESCRIPTION	LENGTH	WEIGHT	REMARKS
M601	8	SIGN-POSTS			SQ-2
M601	8	PIPE 1-1/2SCH40	9'-2"	187	A53
TOTAL WEIGHT THIS DRAWING				187	

**NOTE: GRIND ALL WELDS
AND SHARP EDGES SMOOTH
TO BE HOT DIP GALVANIZED**

REVISIONS			
NO.	DATE	DESCRIPTION	REV. BY
0	10/29/13	ISSUED FOR FABRICATION	MS
A	9/18/13	ISSUED FOR APPROVAL	MS

		DENNIS STEEL, INC.			
1105 LEANDER DR- LEANDER TX 78641 PH 512 259-4001 / FAX 512 259-1070					
PAINT	GALVANIZED	HOLES U.N.	13/16" DIA	WELD U.N.	E70XX
PROJECT	TRAILS - 620 MEDICAL SHELL 3809 SOUTH 2ND STREET #D-200 WILSON PARKE MANAGEMENT, LLC			DATE	09/17/2013
DESCRIPTION	SIGN-POST	GALVANIZED MATL	DRAWN BY	MWS	
ARCH.	LM HOLDER III F.A.I.	ENG.	AUSTIN TX 78704	CHK'D BY	HPS
CUSTOMER	STRUCTURA INC.			JOB NO.	5465
				SHT. NO.	M601

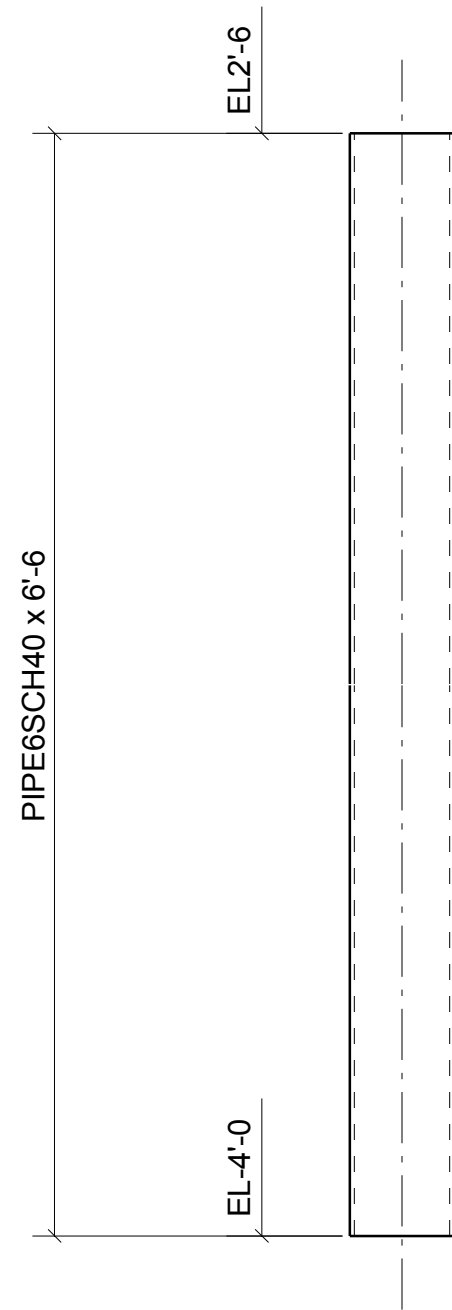

14 - BOLLARDS - M602

BILL OF MATERIAL

MARK	QTY	DESCRIPTION	LENGTH	WEIGHT	REMARKS
M602	14	BOLLARDS			SQ-2
M602	14	PIPE6SCH40	6'-6"	1617	A53
TOTAL WEIGHT THIS DRAWING				1617	

**NOTE: GRIND ALL WELDS
AND SHARP EDGES SMOOTH
TO BE HOT DIP GALVANIZED**

REVISIONS					
NO.	DATE	DESCRIPTION	REV. BY		
0	10/29/13	ISSUED FOR FABRICATION	MS		
A	9/18/13	ISSUED FOR APPROVAL	MS		

		DENNIS STEEL, INC.			
1105 LEANDER DR- LEANDER TX 78641 PH 512 259-4001 / FAX 512 259-1070					
PAINT	GALVANIZED	HOLES U.N.	13/16" DIA	WELD U.N.	E70XX
PROJECT	TRAILS - 620 MEDICAL SHELL 3809 SOUTH 2ND STREET #D-200 WILSON PARKE MANAGEMENT, LLC				DATE 09/17/2013
DESCRIPTION	BOLLARD	GALVANIZED MATL	DRAWN BY MWS		CHK'D BY HPS
ARCH.	LM HOLDER III F.A.I.	ENG.	AUSTIN TX 78704	JOB NO. 5465	
CUSTOMER	STRUCTURA INC.				SHT. NO. M602

BILL OF MATERIAL

MARK	QTY	DESCRIPTION	LENGTH	WEIGHT	REMARKS
M603	3	FRAMES			SQ-2
M603	3	HSS5X4X1/4	14'-2 1/8"	556	A500
hss13	6	HSS3X3X1/4	2'-7"	129	A500-GR.B
p86	6	FL5/16"X4"	0'-4"	9	A36
p87	6	FL5/16"X4"	0'-5"	11	A36
ts21	3	HSS4X4X1/4	14'-2 1/8"	488	A500
TOTAL WEIGHT THIS DRAWING				1191	

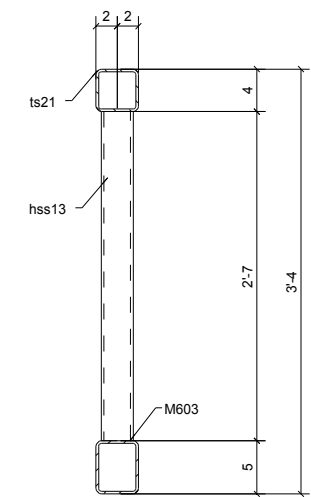
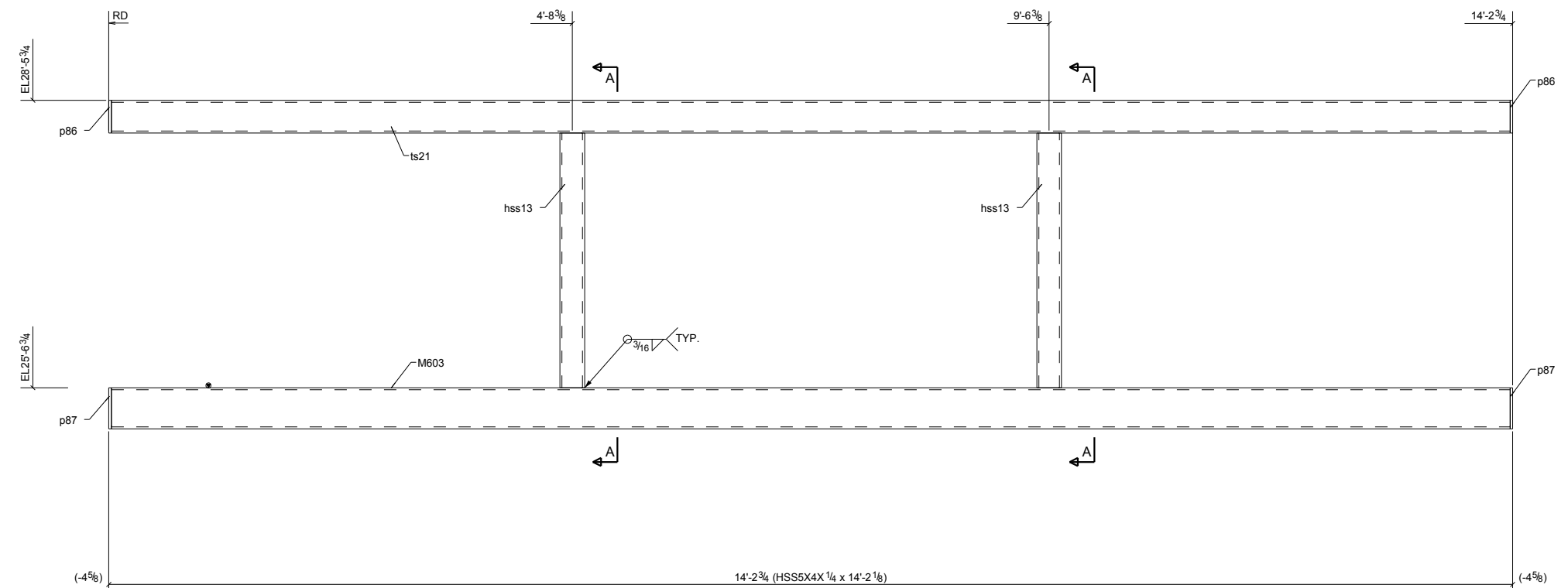
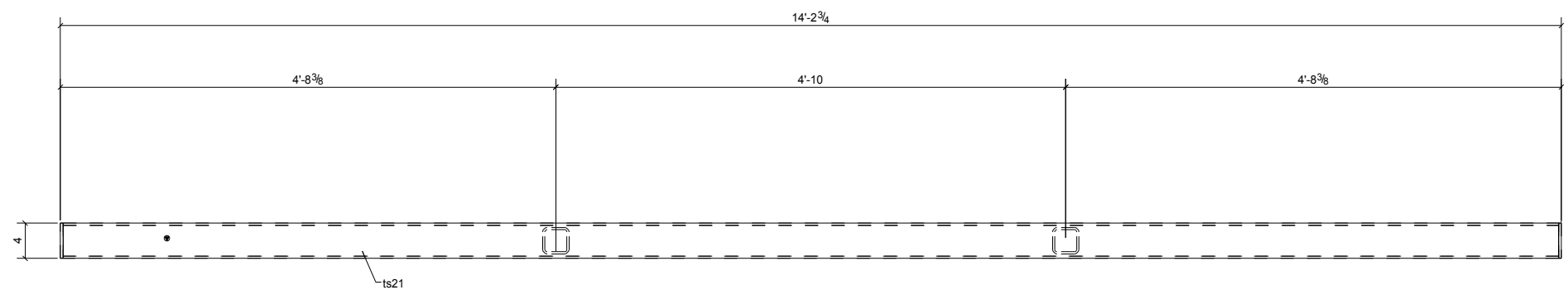

A-A

NOTE: GRIND ALL WELDS AND SHARP EDGES SMOOTH TO BE HOT DIP GALVANIZED

REVISIONS			
NO.	DATE	DESCRIPTION	REV. BY
0	10/29/13	ISSUED FOR FABRICATION	MS

		DENNIS STEEL, INC. 1105 LEANDER DR - LEANDER TX 78641 PH 512 259-4001 / FAX 512 259-1070			
PAINT	GALVANIZED	HOLES U.N.	13/16" DIA	WELD U.N.	E70XX
PROJECT	TRAILS - 620 MEDICAL SHELL 3809 SOUTH 2ND STREET #D-200 WILSON PARKE MANAGEMENT, LLC			DATE	10/24/2013
DESCRIPTION	FRAME	GALVANIZED MATL	CHK'D BY	HPS	
ARCH.	LM HOLDER III F.A.I.	ENG.	AUSTIN TX 78704	JOB NO.	5465
CUSTOMER	STRUCTURA INC.			SHT. NO.	M603

3 - FRAMES - M603

BILL OF MATERIAL

MARK	QTY	DESCRIPTION	LENGTH	WEIGHT	REMARKS
M604	1	FRAME			SQ-2
M604	1	HSS8X6X1/4	22'-2 1/8"	466	A500
a5	4	L2X2X1/4	0'-3"	3	A36
a22	1	L4X4X1/4	22'-2 3/4"	147	A36
hss11	4	HSS3X3X1/4	2'-7"	86	A500-GR.B
hss12	4	HSS3X3X1/4	0'-9 1/2"	26	A500-GR.B
p85	1	FL5/16"X2 1/2"	0'-4"	1	A36
p88	1	FL5/16"X3 1/2"	0'-8"	2	A36
p89	1	FL5/16"X6"	0'-8"	4	A36
p91	1	FL1/4"X1 1/4"	0'-4"	0	A36
p94	1	FL1/4"X1 1/2"	0'-8"	1	A36
p95	1	FL1/4"X2 1/4"	0'-8"	1	A36
p96	1	FL1/4"X1 1/2"	0'-4"	0	A36
ts20	1	HSS4X4X1/4	22'-2 7/16"	255	A500
TOTAL WEIGHT THIS DRAWING				993	

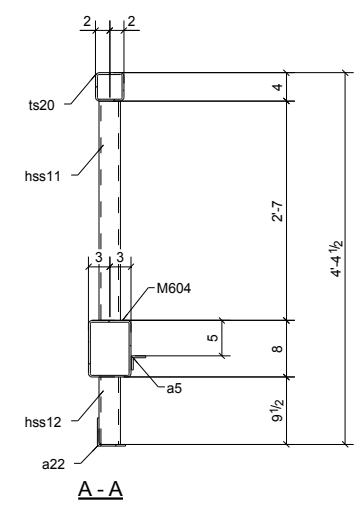
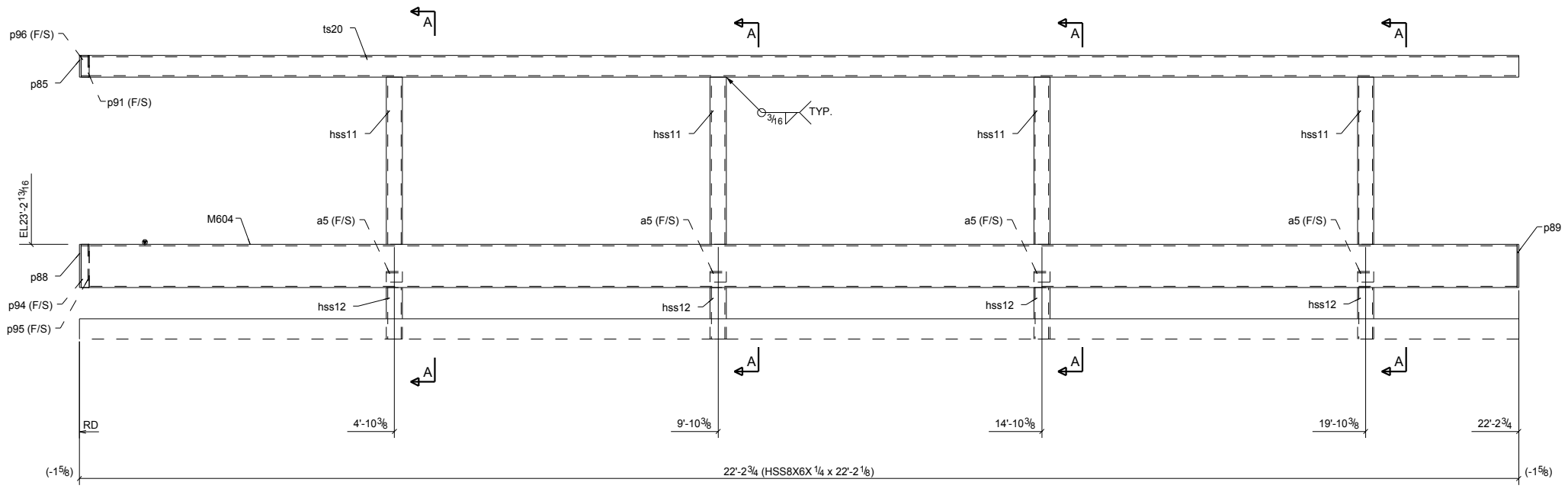
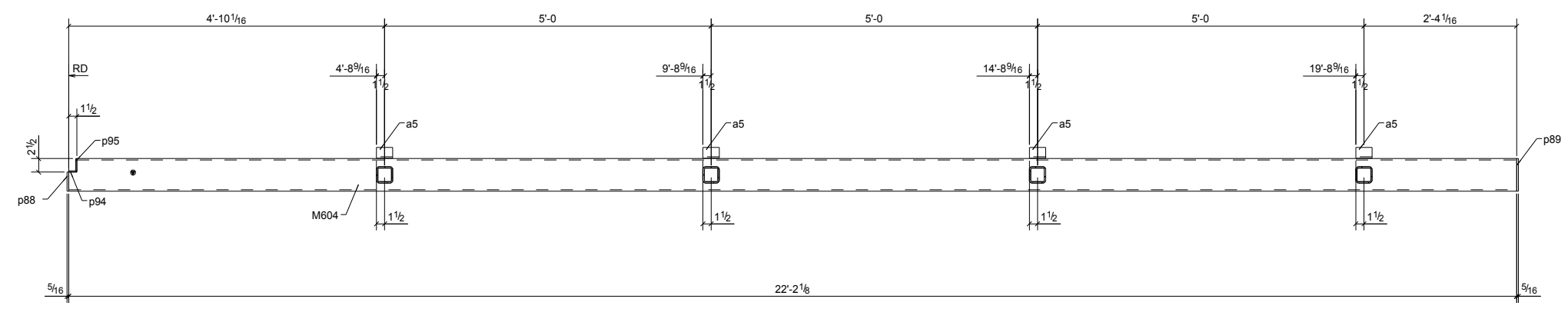

NOTE: GRIND ALL WELDS AND SHARP EDGES SMOOTH TO BE HOT DIP GALVANIZED

REVISIONS			
NO.	DATE	DESCRIPTION	REV. BY
0	10/29/13	ISSUED FOR FABRICATION	MS



DENNIS STEEL, INC.
 1105 LEANDER DR- LEANDER TX 78641
 PH 512 259-4001 / FAX 512 259-1070

PAINT	GALVANIZED	HOLES U.N.	13/16" DIA	WELD U.N.	E70XX	APPL	SHOP
PROJECT	TRAILS - 620 MEDICAL SHELL 3809 SOUTH 2ND STREET #D-200 WILSON PARKE MANAGEMENT, LLC					DATE	10/24/2013
DESCRIPTION	FRAME	GALVANIZED MATL	DRAWN BY		MWS	CHK'D BY	HPS
ARCH.	LM HOLDER III F.A.I.	ENG.	AUSTIN TX 78704	JOB NO.	5465	SHT. NO.	
CUSTOMER	STRUCTURA INC.				M604		

ONE - FRAME - M604

BILL OF MATERIAL

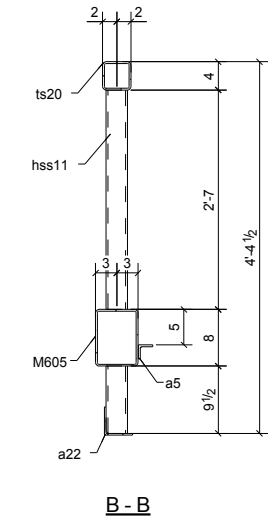
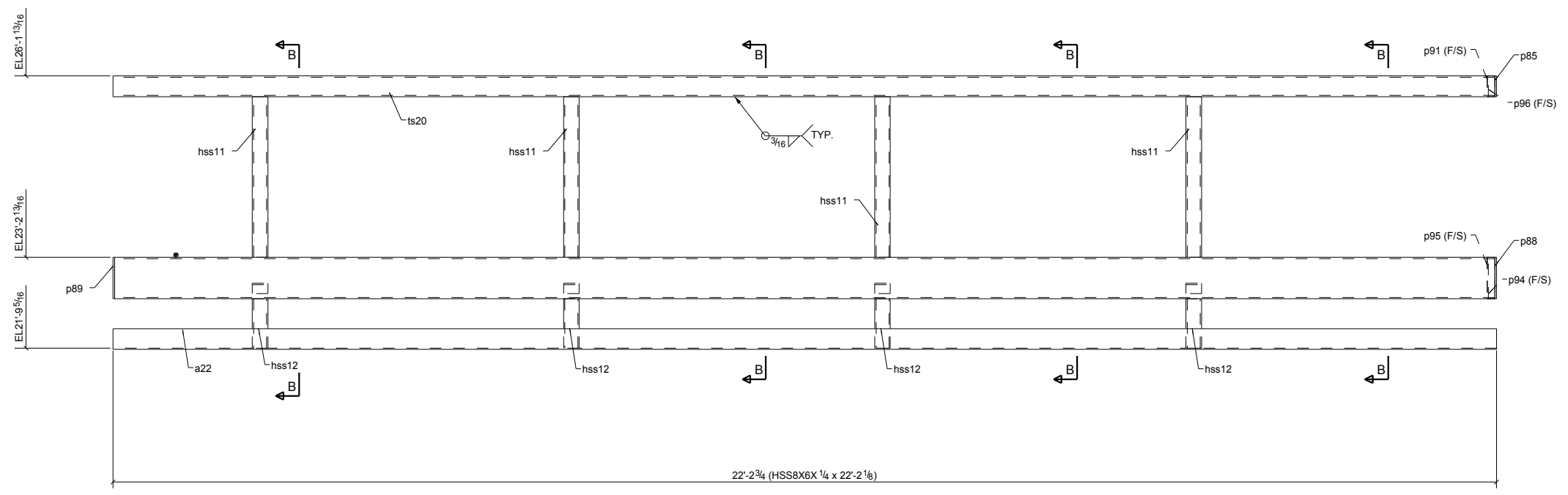
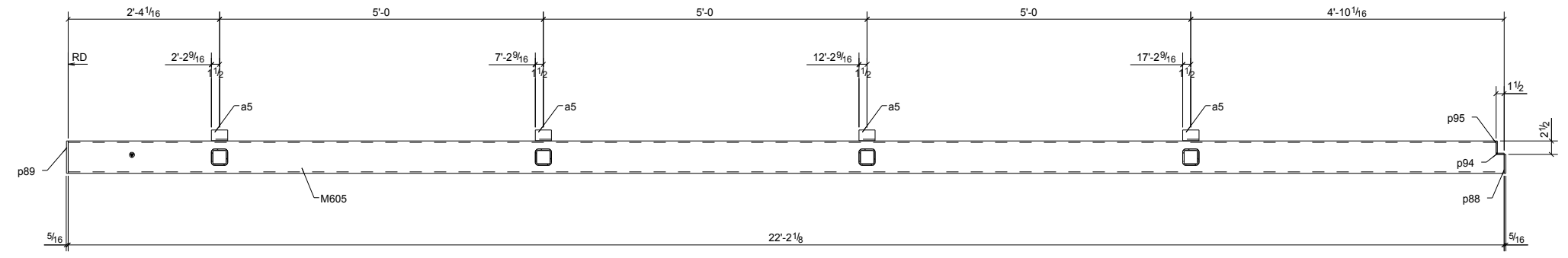
MARK	QTY	DESCRIPTION	LENGTH	WEIGHT	REMARKS
M605	1	FRAME			SQ-2
M605	1	HSS8X6X1/4	22'-2 1/8"	466	A500
a5	4	L2X2X1/4	0'-3"	3	A36
a22	1	L4X4X1/4	22'-2 3/4"	147	A36
hss11	4	HSS3X3X1/4	2'-7"	86	A500-GR.B
hss12	4	HSS3X3X1/4	0'-9 1/2"	26	A500-GR.B
p85	1	FL5/16"X2 1/2"	0'-4"	1	A36
p88	1	FL5/16"X3 1/2"	0'-8"	2	A36
p89	1	FL5/16"X6"	0'-8"	4	A36
p91	1	FL1/4"X1 1/4"	0'-4"	0	A36
p94	1	FL1/4"X1 1/2"	0'-8"	1	A36
p95	1	FL1/4"X2 1/4"	0'-8"	1	A36
p96	1	FL1/4"X1 1/2"	0'-4"	0	A36
ts20	1	HSS4X4X1/4	22'-2 7/16"	255	A500
TOTAL WEIGHT THIS DRAWING				993	



NOTE: GRIND ALL WELDS AND SHARP EDGES SMOOTH TO BE HOT DIP GALVANIZED

REVISIONS			
NO.	DATE	DESCRIPTION	REV. BY
0	10/29/13	ISSUED FOR FABRICATION	MS

DENNIS STEEL, INC. 1105 LEANDER DR - LEANDER TX 78641 PH 512 259-4001 / FAX 512 259-1070							
PAINT	GALVANIZED	HOLES U.N.	13/16" DIA	WELD U.N.	E70XX	APPL	SHOP
PROJECT	TRAILS - 620 MEDICAL SHELL 3809 SOUTH 2ND STREET #D-200 WILSON PARKE MANAGEMENT, LLC					DATE	10/24/2013
DESCRIPTION	FRAME	GALVANIZED MATL	DRAWN BY		MWS	CHK'D BY	HPS
ARCH.	LM HOLDER III F.A.I.	ENG.	AUSTIN TX 78704	JOB NO.	5465		
CUSTOMER	STRUCTURA INC.			SHT. NO.	M605		

ONE - FRAME - M605

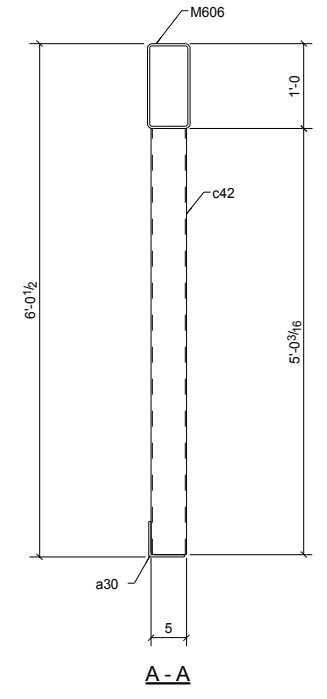
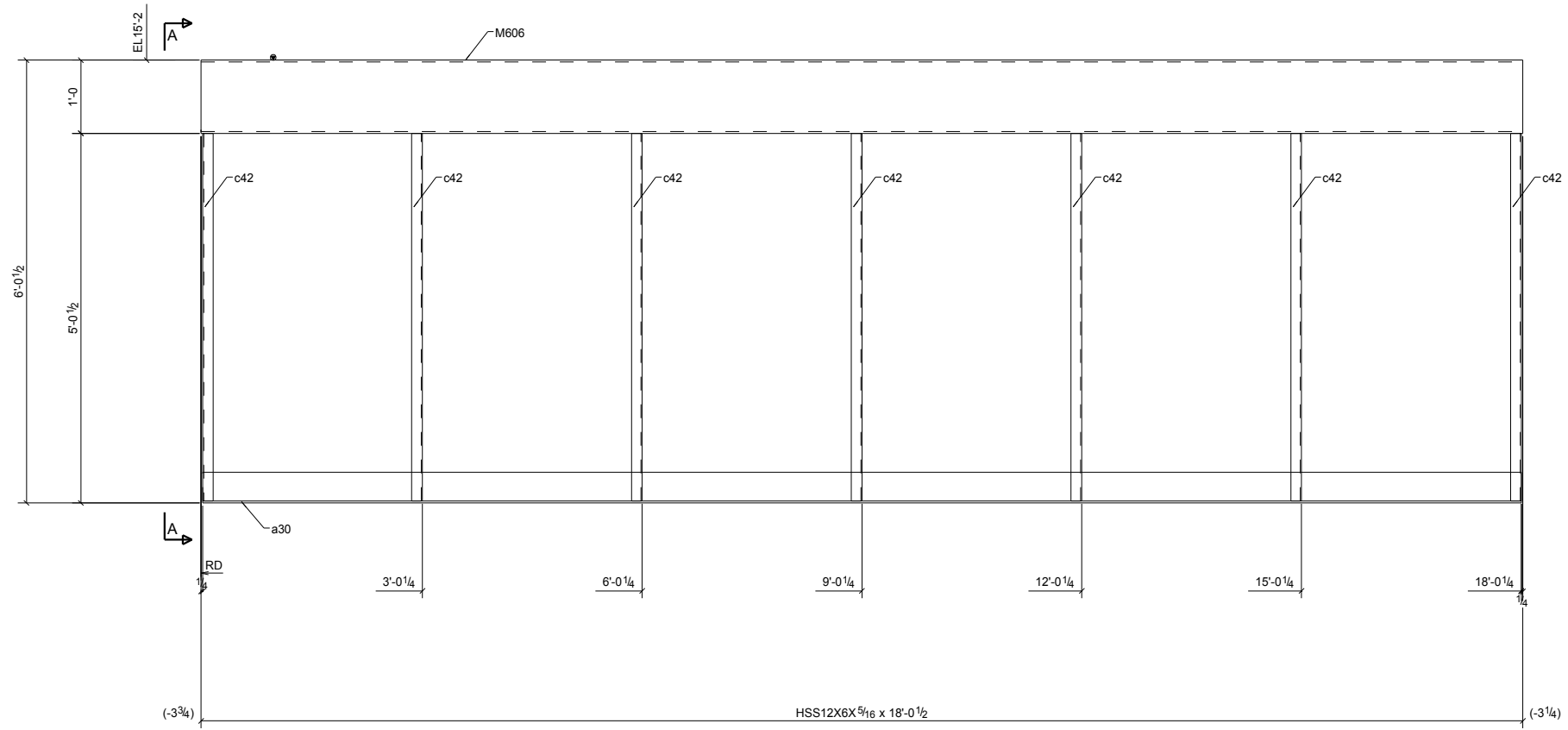

BILL OF MATERIAL

MARK	QTY	DESCRIPTION	LENGTH	WEIGHT	REMARKS
M606	1	FRAME			SQ-2
M606	1	HSS12X6X5/16	18'-0 1/2"	609	A500
a30	1	L5X5X5/16	18'-0"	186	A36
c42	7	C5X6.7	5'-0 3/16"	235	A36
TOTAL WEIGHT THIS DRAWING				1030	



NOTE: GRIND ALL WELDS AND SHARP EDGES SMOOTH TO BE HOT DIP GALVANIZED

REVISIONS			
NO.	DATE	DESCRIPTION	REV. BY
0	10/29/13	ISSUED FOR FABRICATION	MS

 DENNIS STEEL, INC. 1105 LEANDER DR- LEANDER TX 78641 PH 512 259-4001 / FAX 512 259-1070							
PAINT	GALVANIZED	HOLES U.N.	13/16" DIA	WELD U.N.	E70XX	APPL	SHOP
PROJECT	TRAILS - 620 MEDICAL SHELL 3809 SOUTH 2ND STREET #D-200 WILSON PARKE MANAGEMENT, LLC					DATE	10/24/2013
DESCRIPTION	FRAME	GALVANIZED MATL	DRAWN BY		MWS	CHK'D BY	HPS
ARCH.	LM HOLDER III F.A.I.	ENG.	AUSTIN TX 78704	JOB NO.	5465	SHT. NO.	
CUSTOMER	STRUCTURA INC.					M606	

ONE - FRAME - M606

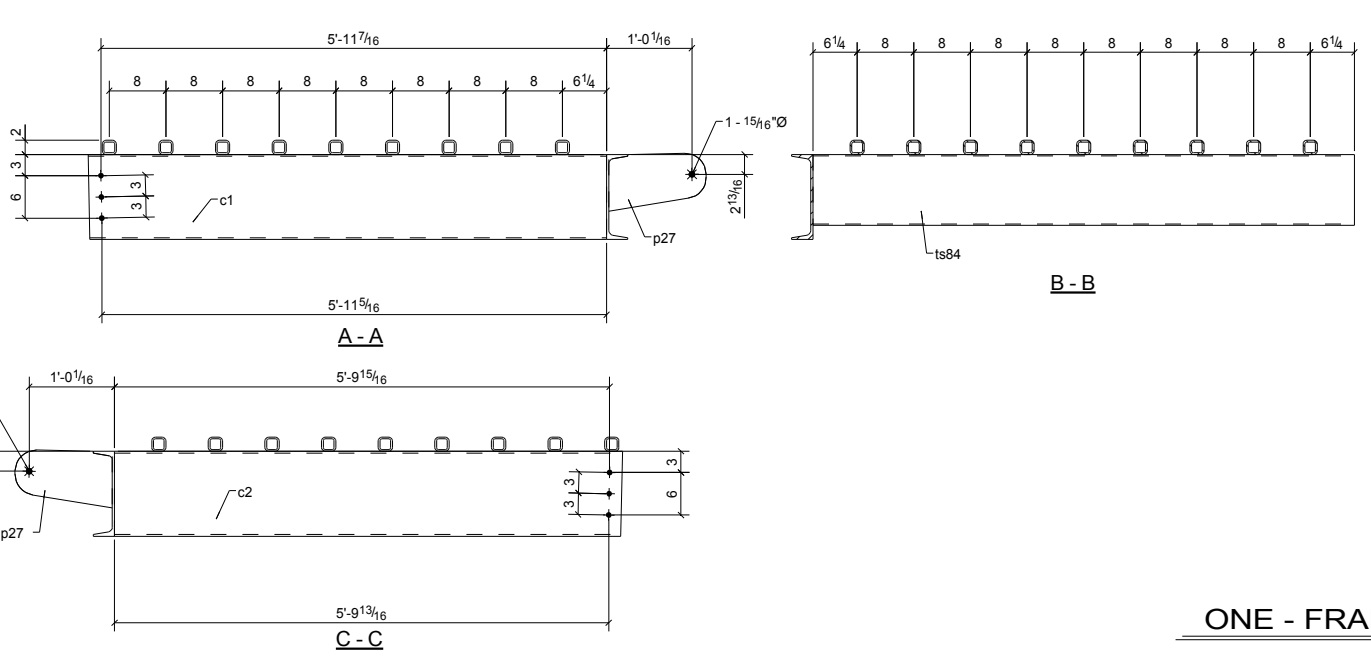
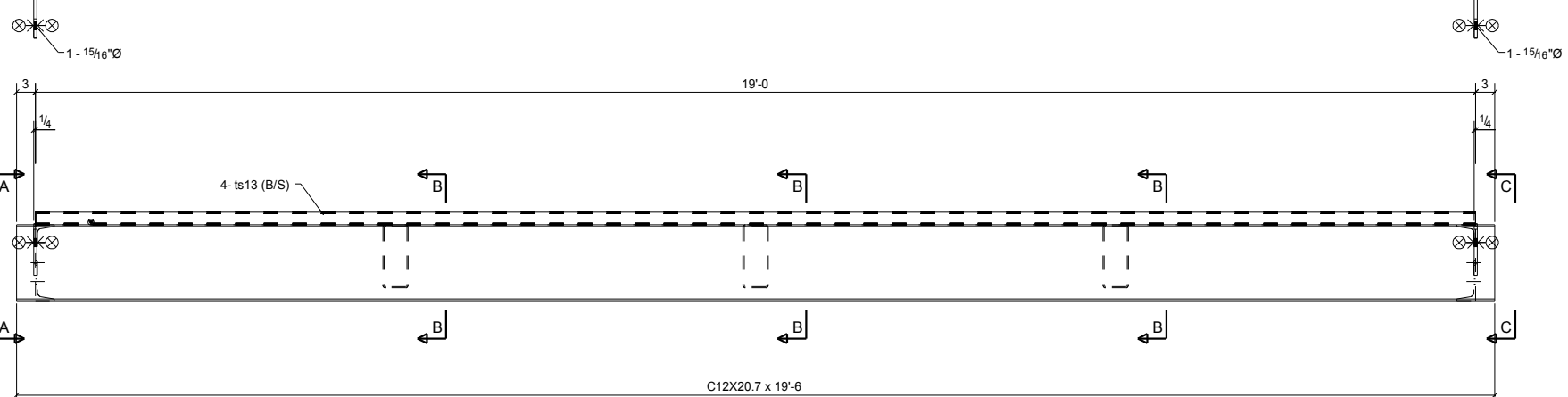
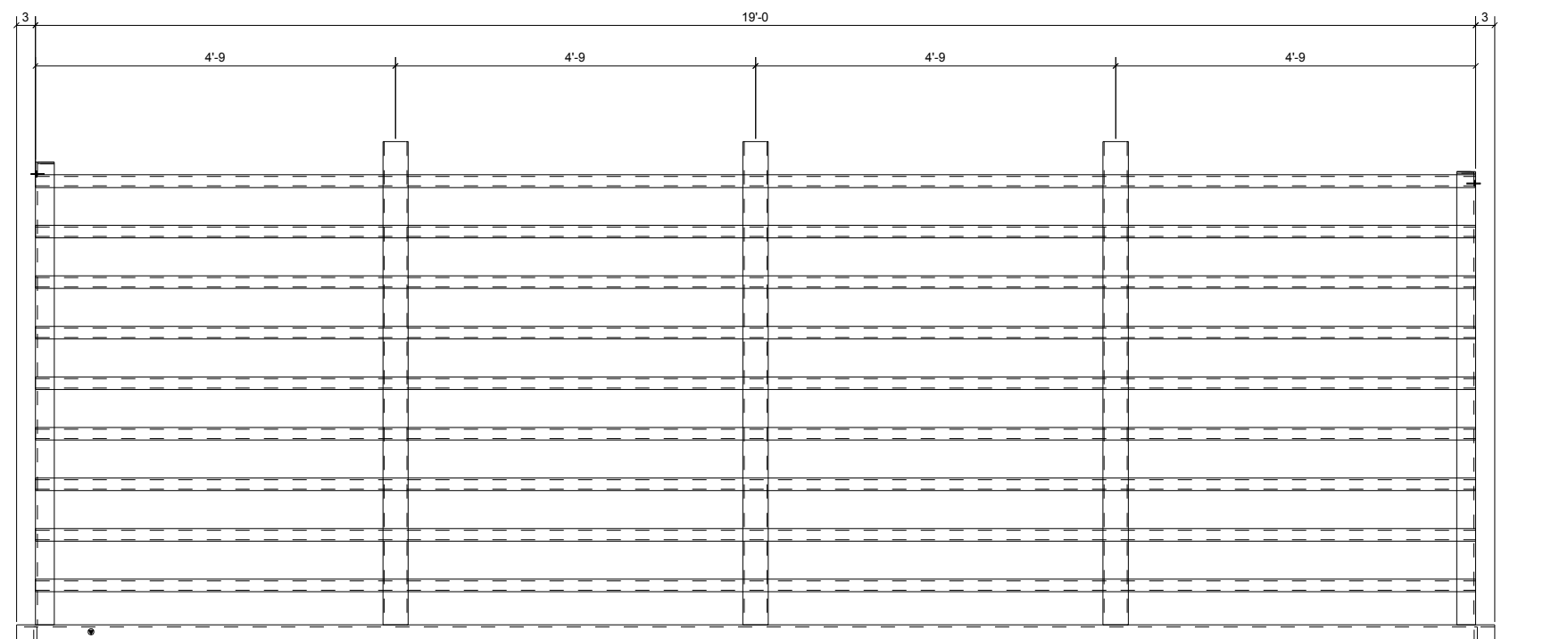



ONE - FRAME - M607

BILL OF MATERIAL

MARK	QTY	DESCRIPTION	LENGTH	WEIGHT	REMARKS
M607	1	FRAME			SQ-2
M607	1	C12X20.7	19'-6"	403	A36
c1	1	C12X20.7	6'-1 1/4"	126	A36
c2	1	C12X20.7	5'-11 3/4"	124	A36
p27	2	PL1/2"X7 15/16"	1'-1 7/8"	26	A36
ts13	9	HSS2X2X1/4	19'-0"	879	A500
ts84	3	HSS10X4X3/16	6'-4 1/2"	304	A500
	6	3/4"Ø A325N BOLT	0'-2 1/4"	4	Site
	2	7/8"Ø A307 BOLT	0'-3"	2	Site
TOTAL WEIGHT THIS DRAWING				1867	

NOTE: GRIND ALL WELDS AND SHARP EDGES SMOOTH TO BE HOT DIP GALVANIZED

REVISIONS			
NO.	DATE	DESCRIPTION	REV. BY
0	10/29/13	ISSUED FOR FABRICATION	MS

 DENNIS STEEL, INC. 1105 LEANDER DR- LEANDER TX 78641 PH 512 259-4001 / FAX 512 259-1070							
PAINT	GALVANIZED	HOLES U.N.	13/16" DIA	WELD U.N.	E70XX	APPL	SHOP
PROJECT	TRAILS - 620 MEDICAL SHELL 3809 SOUTH 2ND STREET #D-200 WILSON PARKE MANAGEMENT, LLC				DATE	10/24/2013	
DESCRIPTION	FRAME	GALVANIZED MATL	CHK'D BY	HPS			
ARCH.	LM HOLDER III F.A.I.	ENG.	AUSTIN TX 78704	JOB NO.	5465		
CUSTOMER	STRUCTURA INC.				SHT. NO.	M607	

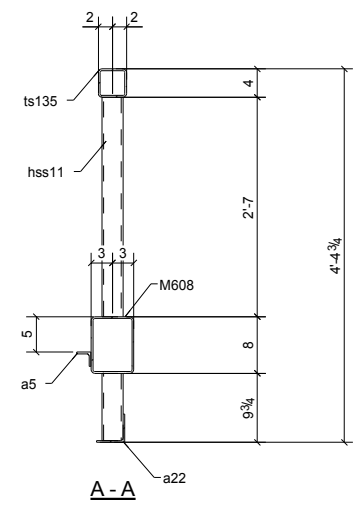
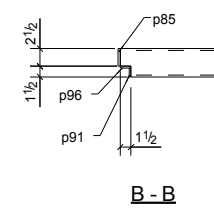
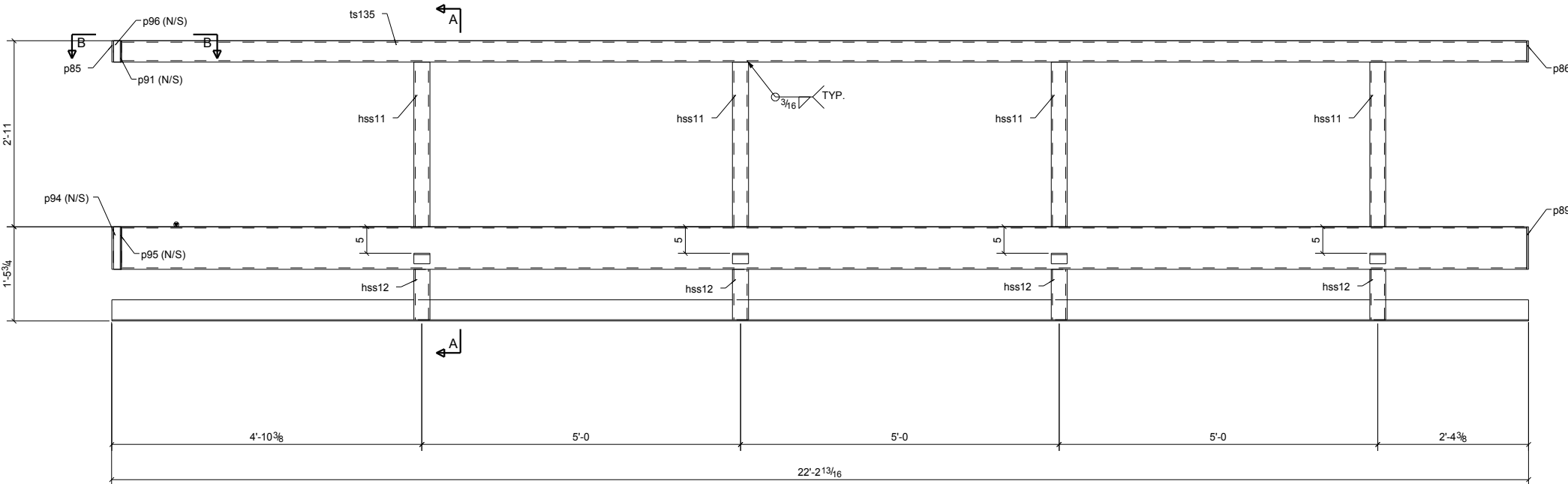
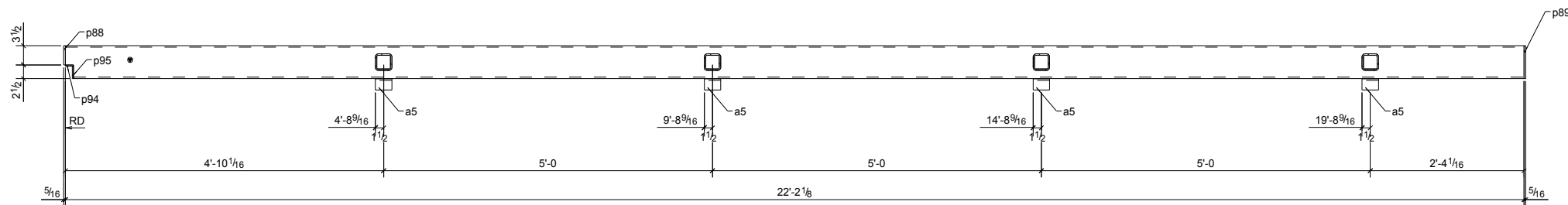

BILL OF MATERIAL

MARK	QTY	DESCRIPTION	LENGTH	WEIGHT	REMARKS
M608	1	FRAME			SQ-2
M608	1	HSS8X6X1/4	22'-2 1/8"	466	A500
a5	4	L2X2X1/4	0'-3"	3	A36
a22	1	L4X4X1/4	22'-2 3/4"	147	A36
hss11	4	HSS3X3X1/4	2'-7"	86	A500-GR.B
hss12	4	HSS3X3X1/4	0'-9 1/2"	26	A500-GR.B
p85	1	FL5/16"X2 1/2"	0'-4"	1	A36
p86	1	FL5/16"X4"	0'-4"	1	A36
p88	1	FL5/16"X3 1/2"	0'-8"	2	A36
p89	1	FL5/16"X6"	0'-8"	4	A36
p91	1	FL1/4"X1 1/4"	0'-4"	0	A36
p94	1	FL1/4"X1 1/2"	0'-8"	1	A36
p95	1	FL1/4"X2 1/4"	0'-8"	1	A36
p96	1	FL1/4"X1 1/2"	0'-4"	0	A36
ts135	1	HSS4X4X1/4	22'-2 1/8"	254	A500
TOTAL WEIGHT THIS DRAWING				994	

NOTE: GRIND ALL WELDS AND SHARP EDGES SMOOTH TO BE HOT DIP GALVANIZED

REVISIONS			
NO.	DATE	DESCRIPTION	REV. BY
0	10/29/13	ISSUED FOR FABRICATION	MS

DENNIS STEEL, INC.
1105 LEANDER DR - LEANDER TX 78641
PH 512 259-4001 / FAX 512 259-1070

PAIN	GALVANIZED	HOLES U.N.	13/16" DIA	WELD U.N.	E70XX	APPL	SHOP
PROJECT	TRAILS - 620 MEDICAL SHELL 3809 SOUTH 2ND STREET #D-200 WILSON PARKE MANAGEMENT, LLC					DATE	10/29/2013
DESCRIPTION	FRAME	GALVANIZED MATL			CHK'D BY	MWS	
ARCH.	LM HOLDER III F.A.I.	ENG.	AUSTIN TX 78704		JOB NO.	5465	
CUSTOMER	STRUCTURA INC.					SHT. NO.	M608

ONE - FRAME - M608

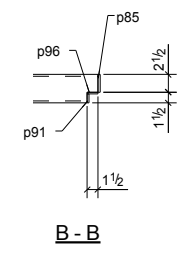
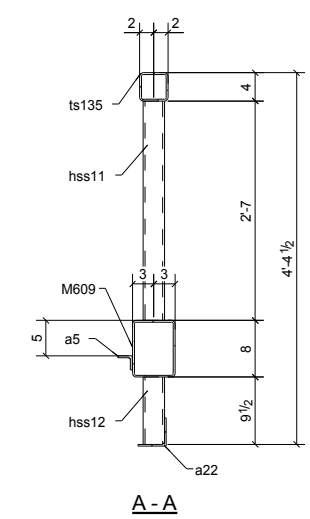
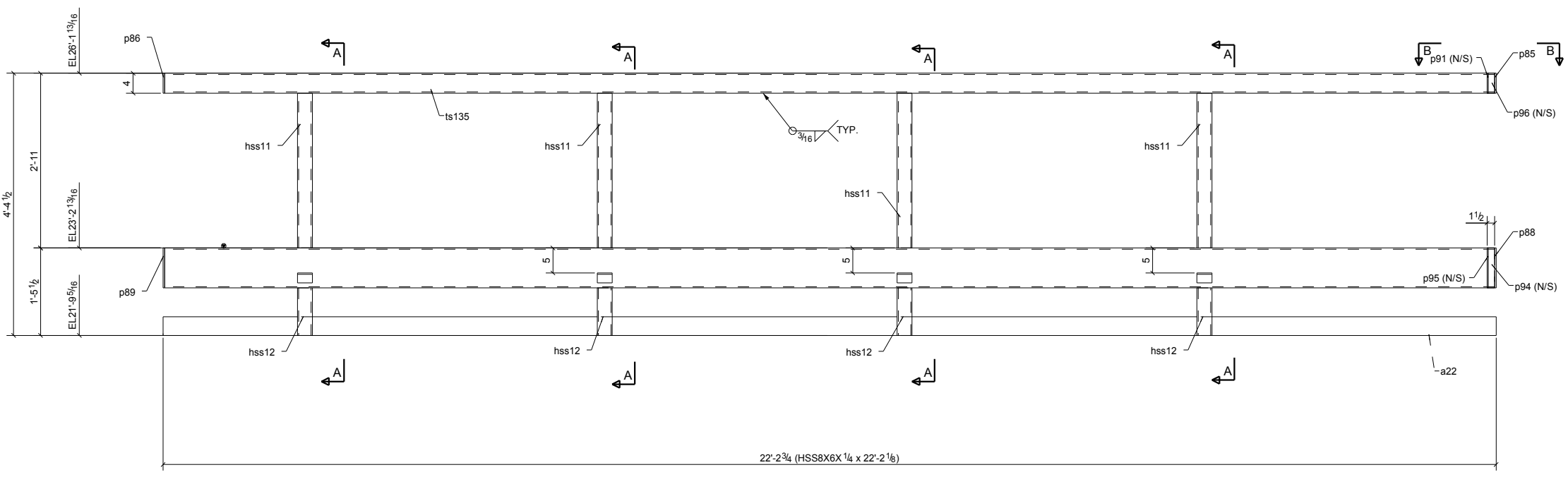
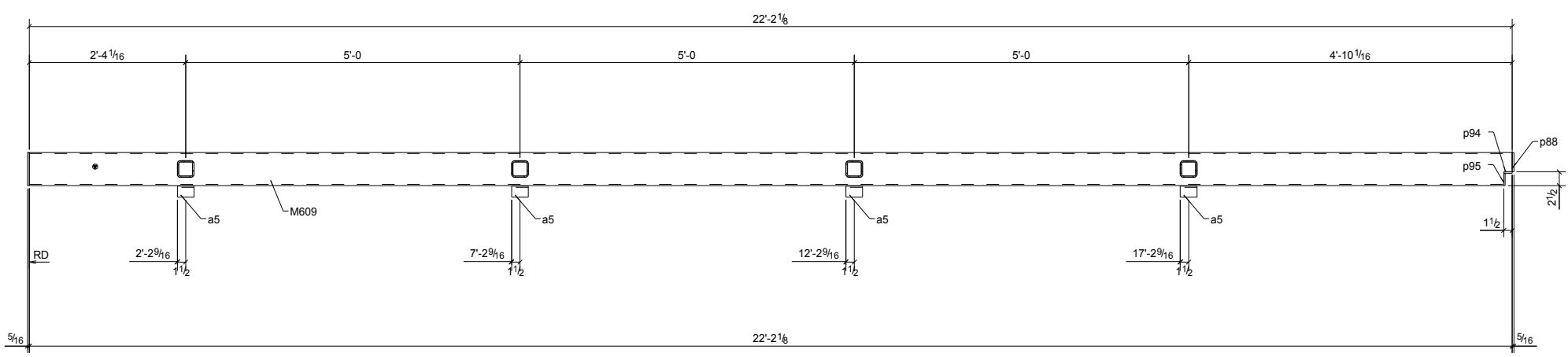

BILL OF MATERIAL

MARK	QTY	DESCRIPTION	LENGTH	WEIGHT	REMARKS
M609	1	FRAME			SQ-2
M609	1	HSS8X6X1/4	22'-2 1/8"	466	A500
a5	4	L2X2X1/4	0'-3"	3	A36
a22	1	L4X4X1/4	22'-2 3/4"	147	A36
hss11	4	HSS3X3X1/4	2'-7"	86	A500-GR.B
hss12	4	HSS3X3X1/4	0'-9 1/2"	26	A500-GR.B
p85	1	FL5/16"X2 1/2"	0'-4"	1	A36
p86	1	FL5/16"X4"	0'-4"	1	A36
p88	1	FL5/16"X3 1/2"	0'-8"	2	A36
p89	1	FL5/16"X6"	0'-8"	4	A36
p91	1	FL1/4"X1 1/4"	0'-4"	0	A36
p94	1	FL1/4"X1 1/2"	0'-8"	1	A36
p95	1	FL1/4"X2 1/4"	0'-8"	1	A36
p96	1	FL1/4"X1 1/2"	0'-4"	0	A36
ts135	1	HSS4X4X1/4	22'-2 1/8"	254	A500
TOTAL WEIGHT THIS DRAWING				994	



NOTE: GRIND ALL WELDS AND SHARP EDGES SMOOTH TO BE HOT DIP GALVANIZED

REVISIONS			
NO.	DATE	DESCRIPTION	REV. BY
0	10/29/13	ISSUED FOR FABRICATION	MS

 DENNIS STEEL, INC. 1105 LEANDER DR - LEANDER TX 78641 PH 512 259-4001 / FAX 512 259-1070							
PAINT	GALVANIZED	HOLES U.N.	13/16" DIA	WELD U.N.	E70XX	APPL	SHOP
PROJECT	TRAILS - 620 MEDICAL SHELL 3809 SOUTH 2ND STREET #D-200 WILSON PARKE MANAGEMENT, LLC					DATE	10/29/2013
DESCRIPTION	FRAME GALVANIZED MATL					DRAWN BY	MWS
ARCH.	LM HOLDER III F.A.I.	ENG.	AUSTIN TX 78704	CHK'D BY	HPS	JOB NO.	5465
CUSTOMER	STRUCTURA INC.					SHT. NO.	M609

ONE - FRAME - M609

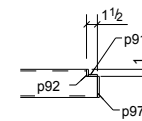
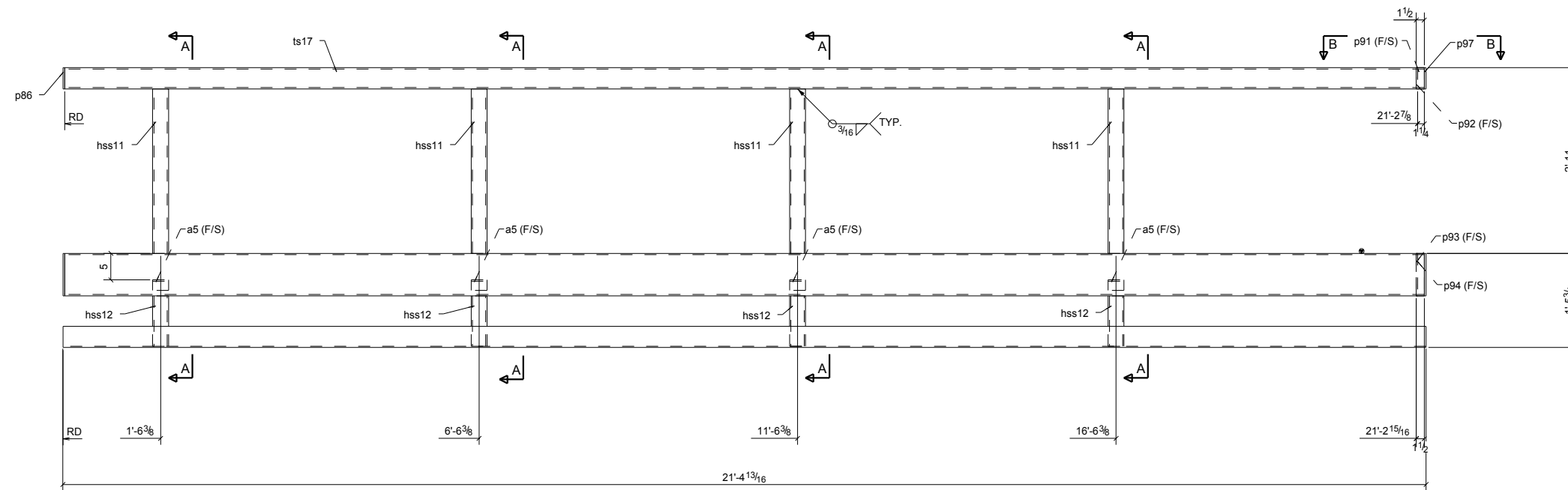
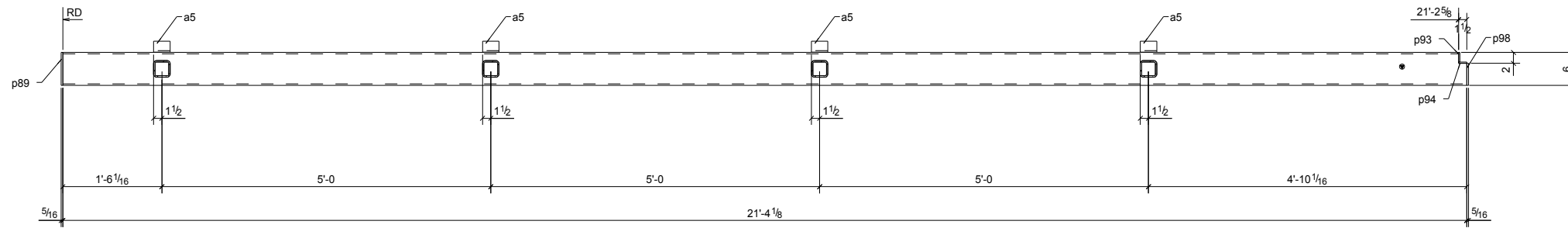

B - B

BILL OF MATERIAL

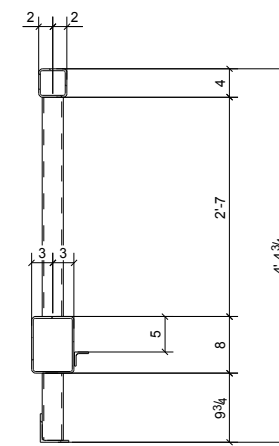

MARK	QTY	DESCRIPTION	LENGTH	WEIGHT	REMARKS
M610	1	FRAME			SQ-2
M610	1	HSS8X6X1/4	21'-4 1/8"	448	A500
a5	4	L2X2X1/4	0'-3"	3	A36
a18	1	L4X4X1/4	21'-4 3/4"	141	A36
hss11	4	HSS3X3X1/4	2'-7"	86	A500-GR.B
hss12	4	HSS3X3X1/4	0'-9 1/2"	26	A500-GR.B
p86	1	FL5/16"X4"	0'-4"	1	A36
p89	1	FL5/16"X6"	0'-8"	4	A36
p91	1	FL1/4"X1 1/4"	0'-4"	0	A36
p92	1	FL1/4"X1"	0'-4"	0	A36
p93	1	FL1/4"X1 3/4"	0'-8"	1	A36
p94	1	FL1/4"X1 1/2"	0'-8"	1	A36
p97	1	FL5/16"X3"	0'-4"	1	A36
p98	1	FL5/16"X4"	0'-8"	3	A36
ts17	1	HSS4X4X1/4	21'-4 1/8"	245	A500
TOTAL WEIGHT THIS DRAWING				962	



A - A

NOTE: GRIND ALL WELDS AND SHARP EDGES SMOOTH TO BE HOT DIP GALVANIZED

REVISIONS			
NO.	DATE	DESCRIPTION	REV. BY
0	10/29/13	ISSUED FOR FABRICATION	MS

 DENNIS STEEL, INC. 1105 LEANDER DR. LEANDER TX 78641 PH 512 259-4001 / FAX 512 259-1070							
PAINT	GALVANIZED	HOLES U.N.	13/16" DIA	WELD U.N.	E70XX	APPL	SHOP
PROJECT	TRAILS - 620 MEDICAL SHELL 3809 SOUTH 2ND STREET #D-200 WILSON PARKE MANAGEMENT, LLC				DATE	10/28/2013	
DESCRIPTION	FRAME	GALVANIZED MATL	CHK'D BY	HPS			
ARCH.	LM HOLDER III F.A.I.	ENG.	AUSTIN TX 78704	JOB NO.	5465		
CUSTOMER	STRUCTURA INC.				SHT. NO.	M610	

ONE - FRAME - M610

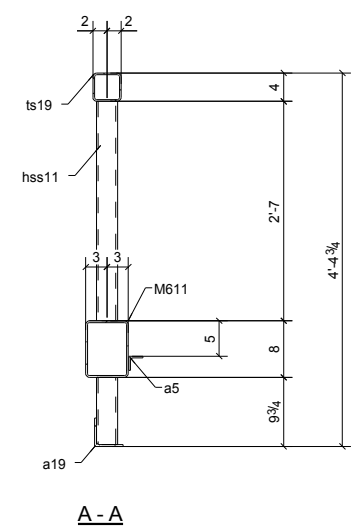
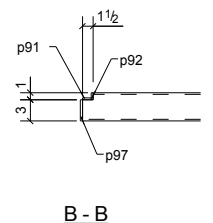
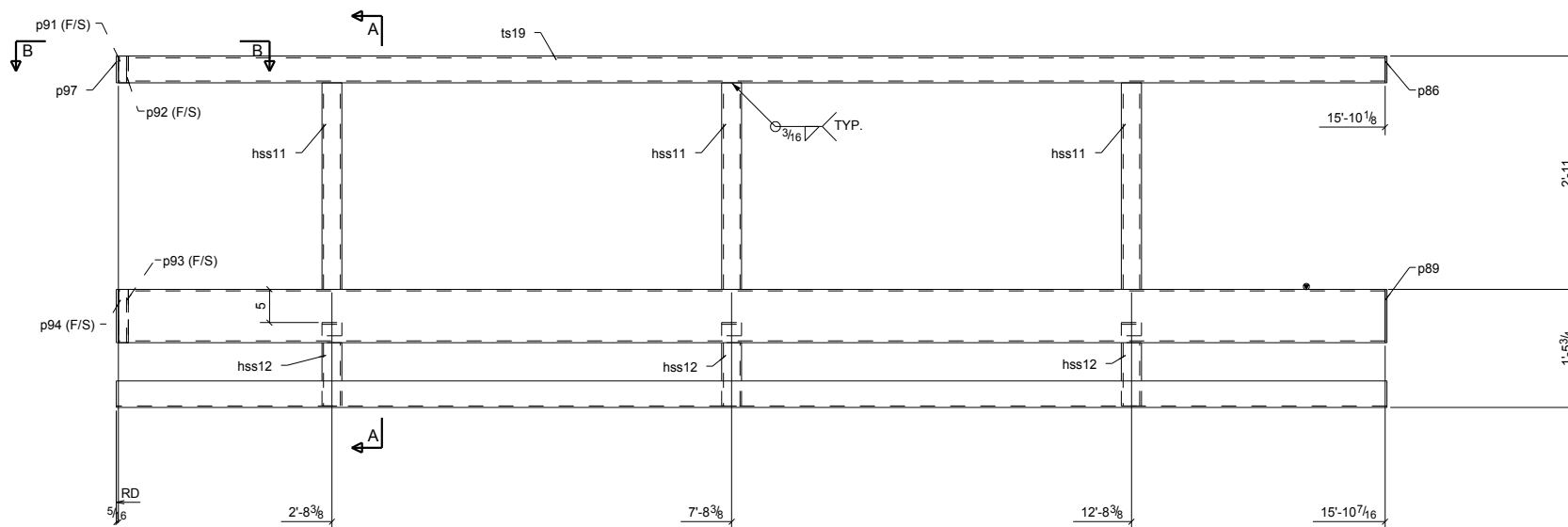
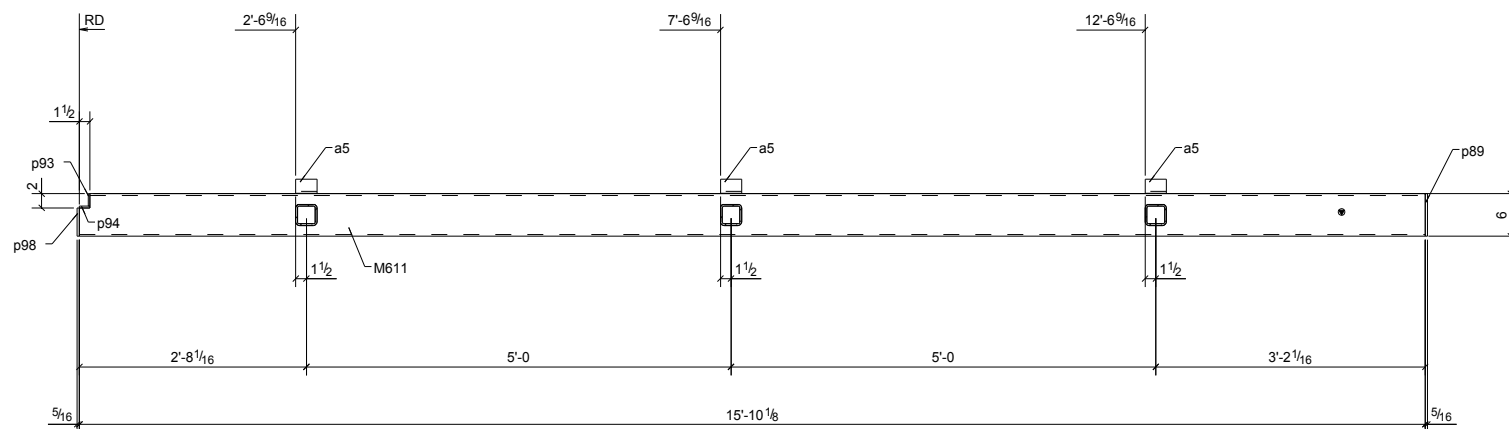



BILL OF MATERIAL

MARK	QTY	DESCRIPTION	LENGTH	WEIGHT	REMARKS
M611	1	FRAME			SQ-2
M611	1	HSS8X6X1/4	15'-10 1/8"	333	A500
a5	3	L2X2X1/4	0'-3"	2	A36
a19	1	L4X4X1/4	15'-10 3/4"	105	A36
hss11	3	HSS3X3X1/4	2'-7"	64	A500-GR.B
hss12	3	HSS3X3X1/4	0'-9 1/2"	20	A500-GR.B
p86	1	FL5/16"X4"	0'-4"	1	A36
p89	1	FL5/16"X6"	0'-8"	4	A36
p91	1	FL1/4"X1 1/4"	0'-4"	0	A36
p92	1	FL1/4"X1"	0'-4"	0	A36
p93	1	FL1/4"X1 3/4"	0'-8"	1	A36
p94	1	FL1/4"X1 1/2"	0'-8"	1	A36
p97	1	FL5/16"X3"	0'-4"	1	A36
p98	1	FL5/16"X4"	0'-8"	3	A36
ts19	1	HSS4X4X1/4	15'-10 1/8"	182	A500
TOTAL WEIGHT THIS DRAWING				718	

NOTE: GRIND ALL WELDS AND SHARP EDGES SMOOTH TO BE HOT DIP GALVANIZED

REVISIONS			
NO.	DATE	DESCRIPTION	REV. BY
0	10/29/13	ISSUED FOR FABRICATION	MS

 DENNIS STEEL, INC. 1105 LEANDER DR- LEANDER TX 78641 PH 512 259-4001 / FAX 512 259-1070							
PAINT	GALVANIZED	HOLES U.N.	13/16" DIA	WELD U.N.	E70XX	APPL	SHOP
PROJECT	TRAILS - 620 MEDICAL SHELL 3809 SOUTH 2ND STREET #D-200 WILSON PARKE MANAGEMENT, LLC				DATE	10/29/2013	
DESCRIPTION	FRAME		GALVANIZED MATL		DRAWN BY	MWS	
ARCH.	LM HOLDER III F.A.I.	ENG.	AUSTIN TX 78704		CHK'D BY	HPS	
CUSTOMER	STRUCTURA INC.		JOB NO.	5465	SHT. NO.	M611	

ONE - FRAME - M611

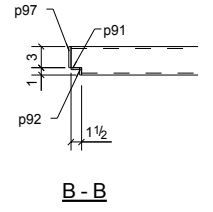
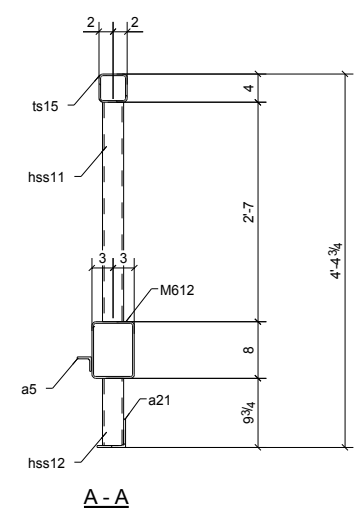
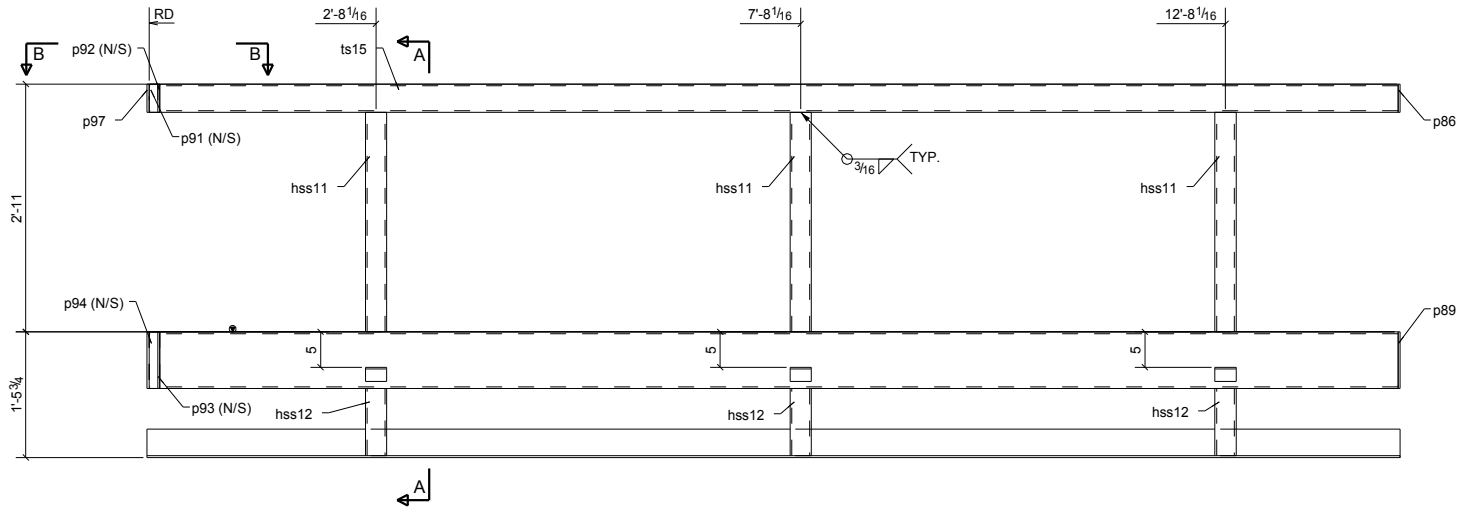
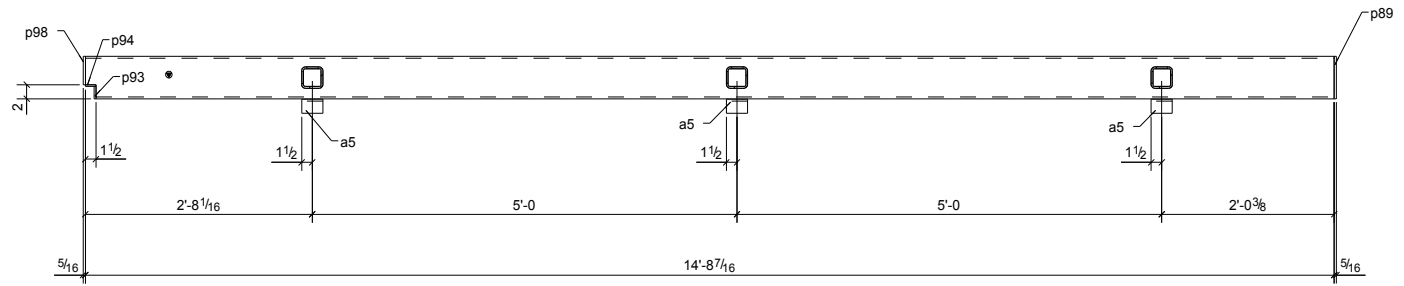



BILL OF MATERIAL

MARK	QTY	DESCRIPTION	LENGTH	WEIGHT	REMARKS
M612	1	FRAME			SQ-2
M612	1	HSS8X6X1/4	14'-8 7/16"	309	A500
a5	3	L2X2X1/4	0'-3"	2	A36
a21	1	L4X4X1/4	14'-9 1/16"	97	A36
hss11	3	HSS3X3X1/4	2'-7"	64	A500-GR.B
hss12	3	HSS3X3X1/4	0'-9 1/2"	20	A500-GR.B
p86	1	FL5/16"X4"	0'-4"	1	A36
p89	1	FL5/16"X6"	0'-8"	4	A36
p91	1	FL1/4"X1 1/4"	0'-4"	0	A36
p92	1	FL1/4"X1"	0'-4"	0	A36
p93	1	FL1/4"X1 3/4"	0'-8"	1	A36
p94	1	FL1/4"X1 1/2"	0'-8"	1	A36
p97	1	FL5/16"X3"	0'-4"	1	A36
p98	1	FL5/16"X4"	0'-8"	3	A36
ts15	1	HSS4X4X1/4	14'-8 7/16"	169	A500
TOTAL WEIGHT THIS DRAWING				673	

NOTE: GRIND ALL WELDS AND SHARP EDGES SMOOTH TO BE HOT DIP GALVANIZED

REVISIONS			
NO.	DATE	DESCRIPTION	REV. BY
0	10/29/13	ISSUED FOR FABRICATION	MS

 DENNIS STEEL, INC. 1105 LEANDER DR - LEANDER TX 78641 PH 512 259-4001 / FAX 512 259-1070							
PAINT	GALVANIZED	HOLES U.N.	13/16" DIA	WELD U.N.	E70XX	APPL	SHOP
PROJECT	TRAILS - 620 MEDICAL SHELL 3809 SOUTH 2ND STREET #D-200 WILSON PARKE MANAGEMENT, LLC					DATE	10/29/2013
DESCRIPTION	FRAME	GALVANIZED MATL	CHK'D BY		HPS		
ARCH.	LM HOLDER III F.A.I.	ENG.	AUSTIN TX 78704	JOB NO.	5465		
CUSTOMER	STRUCTURA INC.					SHT. NO.	M612

ONE - FRAME - M612

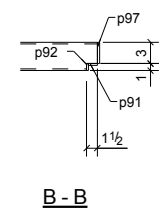
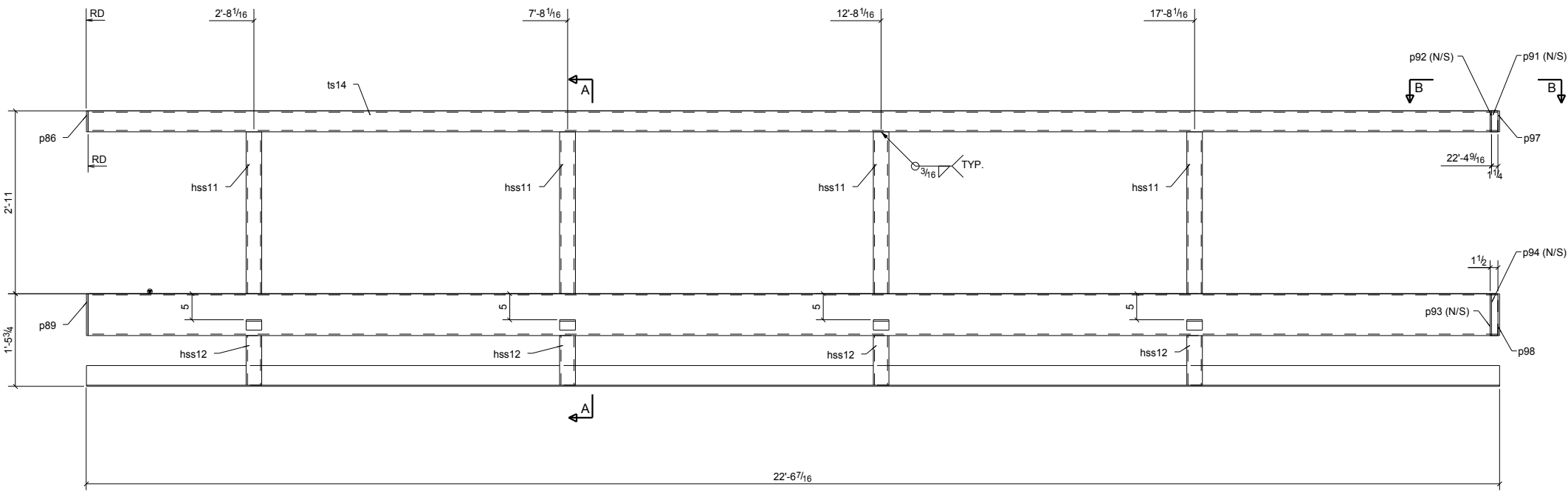
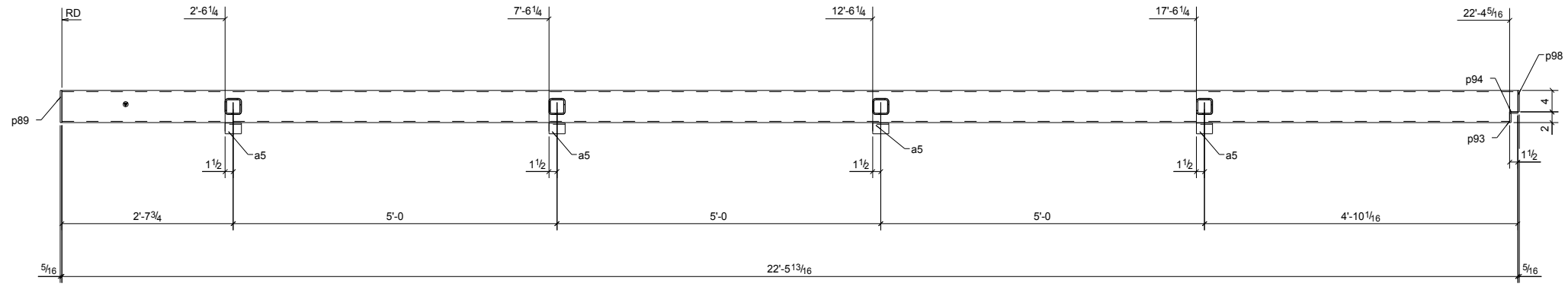

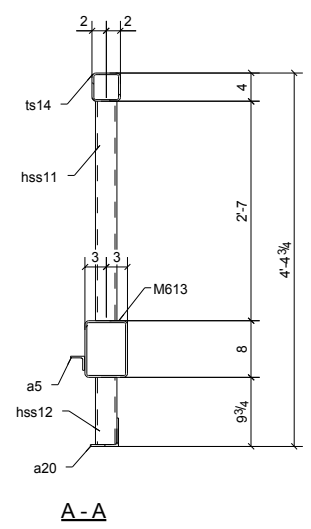

BILL OF MATERIAL

MARK	QTY	DESCRIPTION	LENGTH	WEIGHT	REMARKS
M613	1	FRAME			SQ-2
M613	1	HSS8X6X1/4	22'-5 13/16"	472	A500
a5	4	L2X2X1/4	0'-3"	3	A36
a20	1	L4X4X1/4	22'-6 7/16"	149	A36
hss11	4	HSS3X3X1/4	2'-7"	86	A500-GR.B
hss12	4	HSS3X3X1/4	0'-9 1/2"	26	A500-GR.B
p86	1	FL5/16"X4"	0'-4"	1	A36
p89	1	FL5/16"X6"	0'-8"	4	A36
p91	1	FL1/4"X1 1/4"	0'-4"	0	A36
p92	1	FL1/4"X1"	0'-4"	0	A36
p93	1	FL1/4"X1 3/4"	0'-8"	1	A36
p94	1	FL1/4"X1 1/2"	0'-8"	1	A36
p97	1	FL5/16"X3"	0'-4"	1	A36
p98	1	FL5/16"X4"	0'-8"	3	A36
ts14	1	HSS4X4X1/4	22'-5 13/16"	258	A500
TOTAL WEIGHT THIS DRAWING				1006	



NOTE: GRIND ALL WELDS AND SHARP EDGES SMOOTH TO BE HOT DIP GALVANIZED

REVISIONS			
NO.	DATE	DESCRIPTION	REV. BY
0	10/29/13	ISSUED FOR FABRICATION	MS

 DENNIS STEEL, INC. 1105 LEANDER DR- LEANDER TX 78641 PH 512 259-4001 / FAX 512 259-1070							
PAINT	GALVANIZED	HOLES U.N.	13/16" DIA	WELD U.N.	E70XX	APPL	SHOP
PROJECT	TRAILS - 620 MEDICAL SHELL 3809 SOUTH 2ND STREET #D-200 WILSON PARKE MANAGEMENT, LLC					DATE	10/29/2013
DESCRIPTION	FRAME	GALVANIZED MATL	DRAWN BY		MWS	CHK'D BY	HPS
ARCH.	LM HOLDER III F.A.I.	ENG.	AUSTIN TX 78704	JOB NO.	5465	SHT. NO.	
CUSTOMER	STRUCTURA INC.					M613	

ONE - FRAME - M613

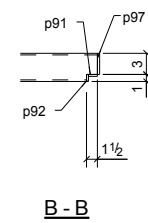
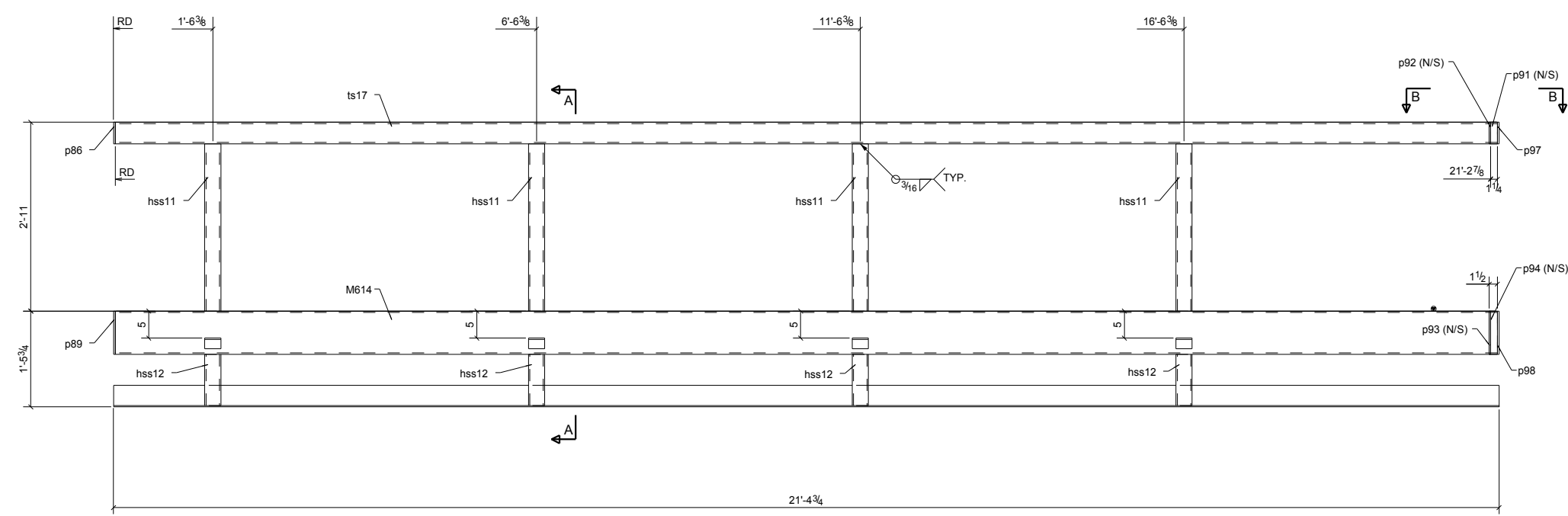
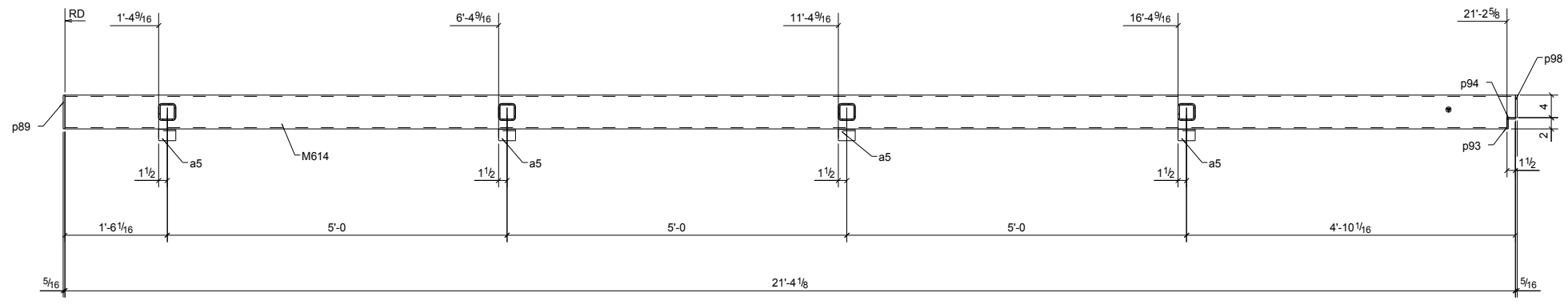

BILL OF MATERIAL

MARK	QTY	DESCRIPTION	LENGTH	WEIGHT	REMARKS
M614	1	FRAME			SQ-2
M614	1	HSS8X6X1/4	21'-4 1/8"	448	A500
a5	4	L2X2X1/4	0'-3"	3	A36
a18	1	L4X4X1/4	21'-4 3/4"	141	A36
hss11	4	HSS3X3X1/4	2'-7"	86	A500-GR.B
hss12	4	HSS3X3X1/4	0'-9 1/2"	26	A500-GR.B
p86	1	FL5/16"X4"	0'-4"	1	A36
p89	1	FL5/16"X6"	0'-8"	4	A36
p91	1	FL1/4"X1 1/4"	0'-4"	0	A36
p92	1	FL1/4"X1"	0'-4"	0	A36
p93	1	FL1/4"X1 3/4"	0'-8"	1	A36
p94	1	FL1/4"X1 1/2"	0'-8"	1	A36
p97	1	FL5/16"X3"	0'-4"	1	A36
p98	1	FL5/16"X4"	0'-8"	3	A36
ts17	1	HSS4X4X1/4	21'-4 1/8"	245	A500
TOTAL WEIGHT THIS DRAWING				962	

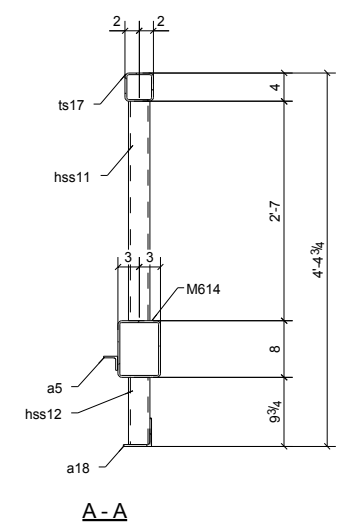

NOTE: GRIND ALL WELDS AND SHARP EDGES SMOOTH TO BE HOT DIP GALVANIZED

REVISIONS			
NO.	DATE	DESCRIPTION	REV. BY
0	10/29/13	ISSUED FOR FABRICATION	MS

DENNIS STEEL, INC.
 1105 LEANDER DR. LEANDER TX 78641
 PH 512 259-4001 / FAX 512 259-1070

PAINT	GALVANIZED	HOLES U.N.	13/16" DIA	WELD U.N.	E70XX	APPL	SHOP	
PROJECT	TRAILS - 620 MEDICAL SHELL 3809 SOUTH 2ND STREET #D-200 WILSON PARKE MANAGEMENT, LLC						DATE	10/29/2013
DESCRIPTION	FRAME	GALVANIZED MATL					DRAWN BY	MWS
ARCH.	LM HOLDER III F.A.I.	ENG.	AUSTIN TX 78704			CHK'D BY	HPS	
CUSTOMER	STRUCTURA INC.						JOB NO.	5465
							SHT. NO.	M614

ONE - FRAME - M614

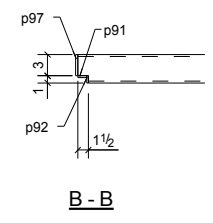
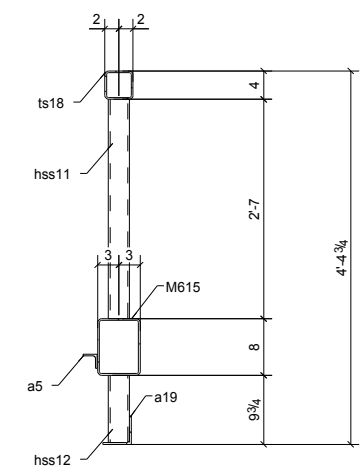
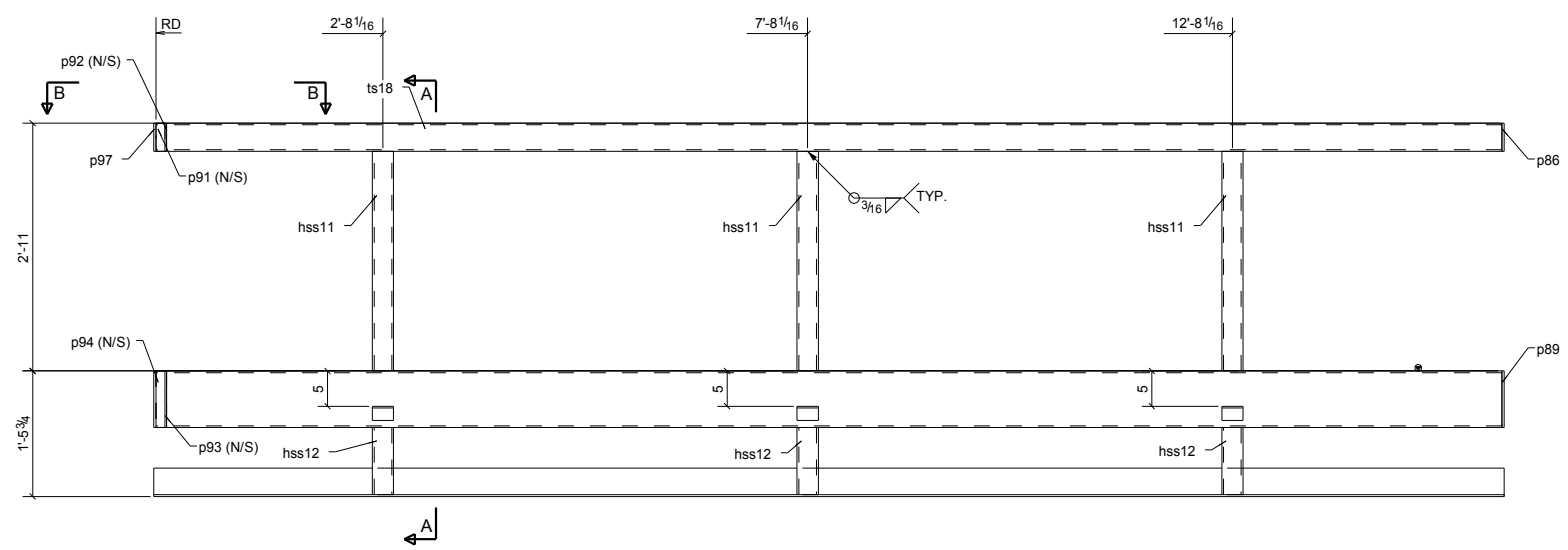
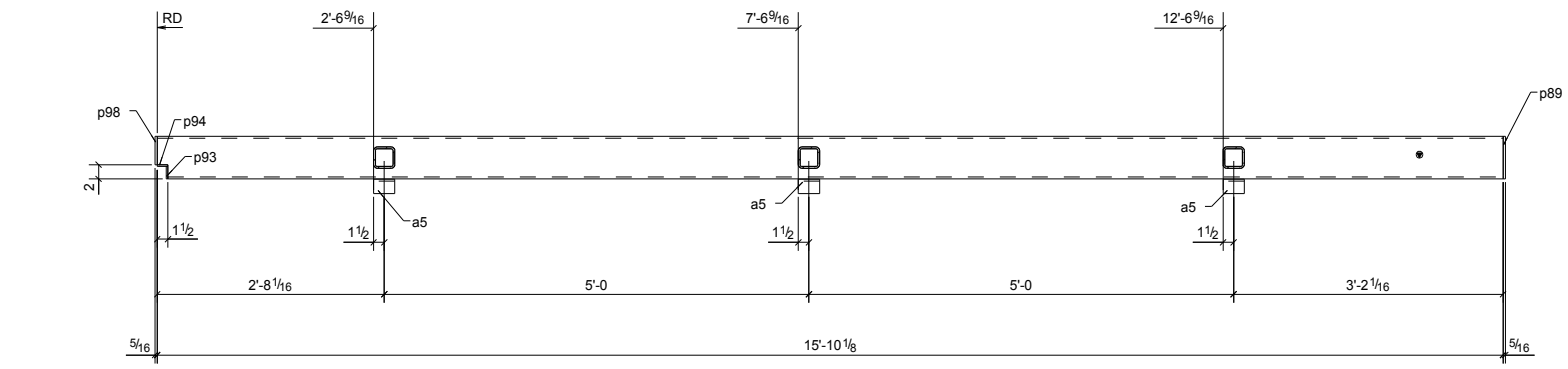

BILL OF MATERIAL

MARK	QTY	DESCRIPTION	LENGTH	WEIGHT	REMARKS
M615	1	FRAME			SQ-2
M615	1	HSS8X6X1/4	15'-10 1/8"	333	A500
a5	3	L2X2X1/4	0'-3"	2	A36
a19	1	L4X4X1/4	15'-10 3/4"	105	A36
hss11	3	HSS3X3X1/4	2'-7"	64	A500-GR.B
hss12	3	HSS3X3X1/4	0'-9 1/2"	20	A500-GR.B
p86	1	FL5/16"X4"	0'-4"	1	A36
p89	1	FL5/16"X6"	0'-8"	4	A36
p91	1	FL1/4"X1 1/4"	0'-4"	0	A36
p92	1	FL1/4"X1"	0'-4"	0	A36
p93	1	FL1/4"X1 3/4"	0'-8"	1	A36
p94	1	FL1/4"X1 1/2"	0'-8"	1	A36
p97	1	FL5/16"X3"	0'-4"	1	A36
p98	1	FL5/16"X4"	0'-8"	3	A36
ts18	1	HSS4X4X1/4	15'-10 1/8"	182	A500
TOTAL WEIGHT THIS DRAWING				718	



NOTE: GRIND ALL WELDS AND SHARP EDGES SMOOTH TO BE HOT DIP GALVANIZED

REVISIONS			
NO.	DATE	DESCRIPTION	REV. BY
0	10/29/13	ISSUED FOR FABRICATION	MS

 DENNIS STEEL, INC. 1105 LEANDER DR- LEANDER TX 78641 PH 512 259-4001 / FAX 512 259-1070							
PAINT	GALVANIZED	HOLES U.N.	13/16" DIA	WELD U.N.	E70XX	APPL	SHOP
PROJECT	TRAILS - 620 MEDICAL SHELL 3809 SOUTH 2ND STREET #D-200 WILSON PARKE MANAGEMENT, LLC				DATE	10/29/2013	
DESCRIPTION	FRAME	GALVANIZED MATL	CHK'D BY	HPS			
ARCH.	LM HOLDER III F.A.I.	ENG.	AUSTIN TX 78704	JOB NO.	5465		
CUSTOMER	STRUCTURA INC.				SHT. NO.	M615	

ONE - FRAME - M615

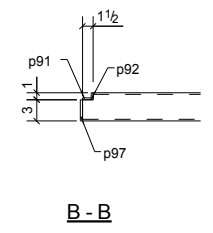
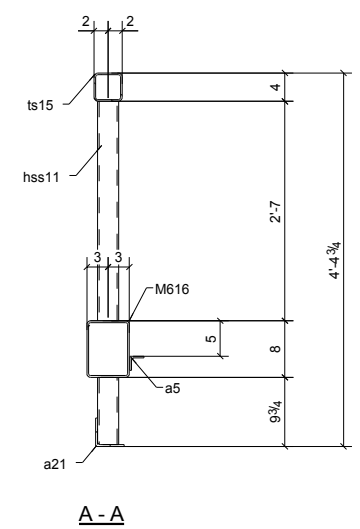
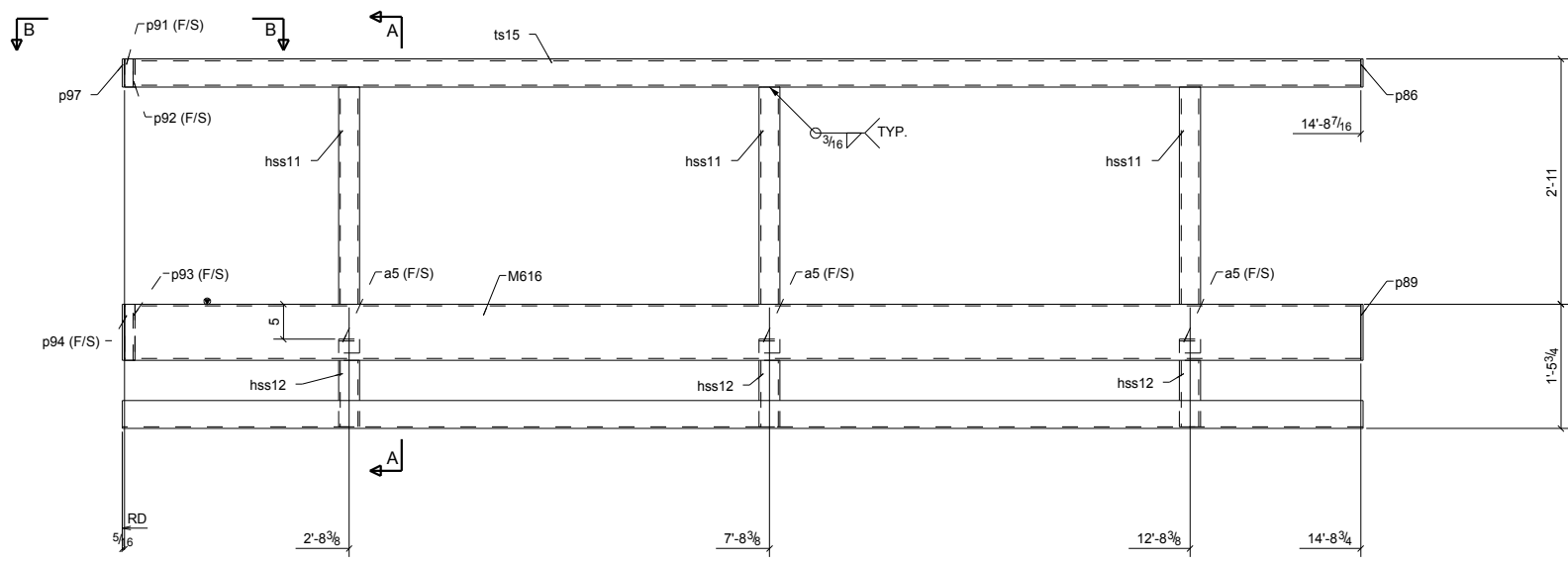
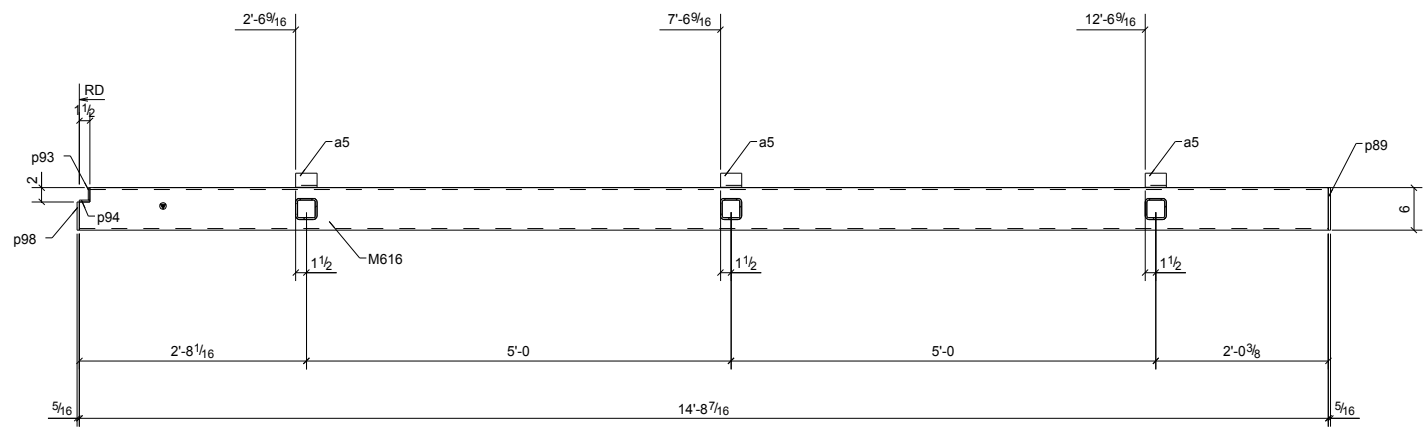



BILL OF MATERIAL

MARK	QTY	DESCRIPTION	LENGTH	WEIGHT	REMARKS
M616	1	FRAME			SQ-2
M616	1	HSS8X6X1/4	14'-8 7/16"	309	A500
a5	3	L2X2X1/4	0'-3"	2	A36
a21	1	L4X4X1/4	14'-9 1/16"	97	A36
hss11	3	HSS3X3X1/4	2'-7"	64	A500-GR.B
hss12	3	HSS3X3X1/4	0'-9 1/2"	20	A500-GR.B
p86	1	FL5/16"X4"	0'-4"	1	A36
p89	1	FL5/16"X6"	0'-8"	4	A36
p91	1	FL1/4"X1 1/4"	0'-4"	0	A36
p92	1	FL1/4"X1"	0'-4"	0	A36
p93	1	FL1/4"X1 3/4"	0'-8"	1	A36
p94	1	FL1/4"X1 1/2"	0'-8"	1	A36
p97	1	FL5/16"X3"	0'-4"	1	A36
p98	1	FL5/16"X4"	0'-8"	3	A36
ts15	1	HSS4X4X1/4	14'-8 7/16"	169	A500
TOTAL WEIGHT THIS DRAWING				673	

NOTE: GRIND ALL WELDS AND SHARP EDGES SMOOTH TO BE HOT DIP GALVANIZED

REVISIONS			
NO.	DATE	DESCRIPTION	REV. BY
0	10/29/13	ISSUED FOR FABRICATION	MS

 DENNIS STEEL, INC. 1105 LEANDER DR- LEANDER TX 78641 PH 512 259-4001 / FAX 512 259-1070							
PAINT	GALVANIZED	HOLES U.N.	13/16" DIA	WELD U.N.	E70XX	APPL	SHOP
PROJECT	TRAILS - 620 MEDICAL SHELL 3809 SOUTH 2ND STREET #D-200 WILSON PARKE MANAGEMENT, LLC			DATE	10/29/2013	DRAWN BY	MWS
DESCRIPTION	FRAME	GALVANIZED MATL	CHK'D BY	HPS	JOB NO.	5465	SHT. NO.
ARCH.	LM HOLDER III F.A.I.	ENG.	AUSTIN TX 78704	CUSTOMER	STRUCTURA INC.		M616

ONE - FRAME - M616

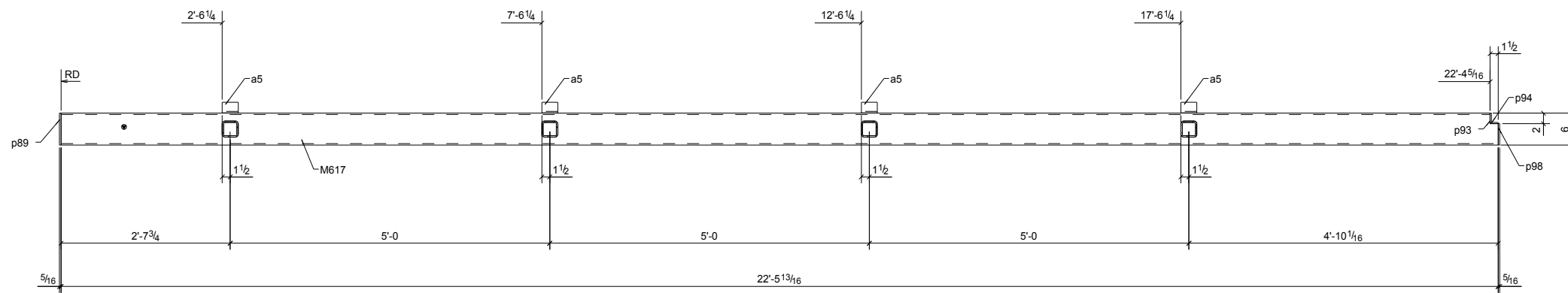

BILL OF MATERIAL					
MARK	QTY	DESCRIPTION	LENGTH	WEIGHT	REMARKS
M617	1	FRAME			SQ-2
M617	1	HSS8X6X1/4	22'-5 13/16"	472	A500
a5	4	L2X2X1/4	0'-3"	3	A36
a20	1	L4X4X1/4	22'-6 7/16"	149	A36
hss11	4	HSS3X3X1/4	2'-7"	86	A500-GR.B
hss12	4	HSS3X3X1/4	0'-9 1/2"	26	A500-GR.B
p86	1	FL5/16"X4"	0'-4"	1	A36
p89	1	FL5/16"X6"	0'-8"	4	A36
p91	1	FL1/4"X1 1/4"	0'-4"	0	A36
p92	1	FL1/4"X1"	0'-4"	0	A36
p93	1	FL1/4"X1 3/4"	0'-8"	1	A36
p94	1	FL1/4"X1 1/2"	0'-8"	1	A36
p97	1	FL5/16"X3"	0'-4"	1	A36
p98	1	FL5/16"X4"	0'-8"	3	A36
ts16	1	HSS4X4X1/4	22'-5 13/16"	258	A500
TOTAL WEIGHT THIS DRAWING				1006	

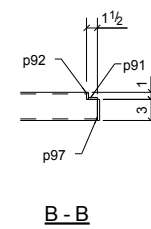
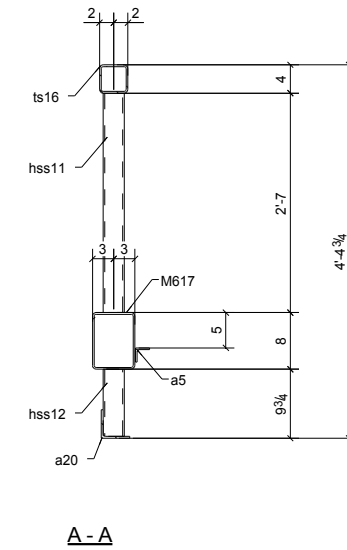
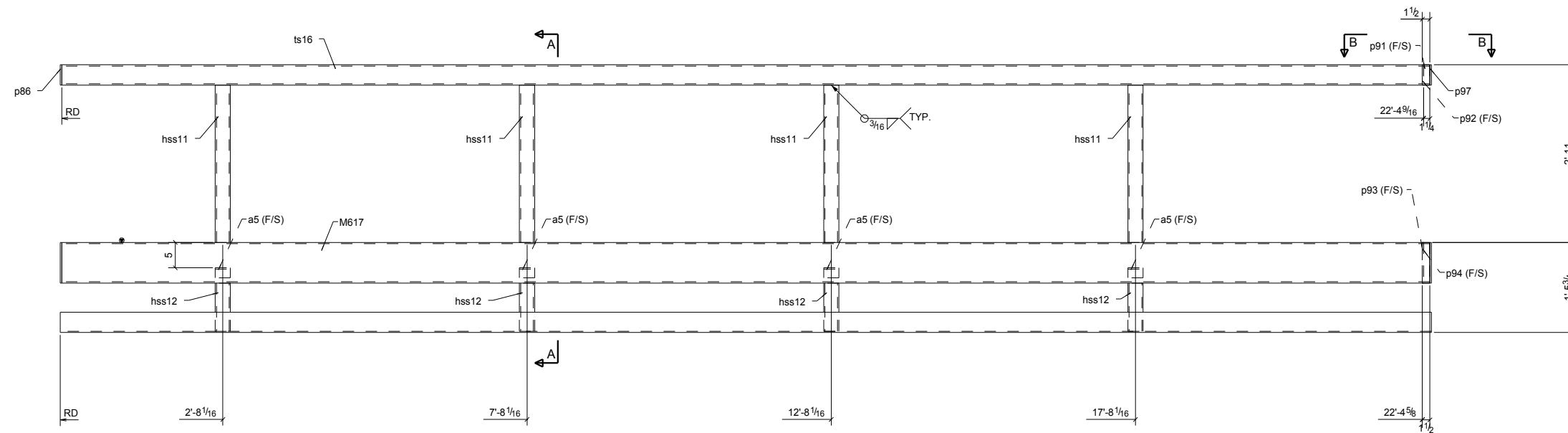

NOTE: GRIND ALL WELDS AND SHARP EDGES SMOOTH TO BE HOT DIP GALVANIZED

REVISIONS			
NO.	DATE	DESCRIPTION	REV. BY
0	10/29/13	ISSUED FOR FABRICATION	MS

		DENNIS STEEL, INC. 1105 LEANDER DR- LEANDER TX 78641 PH 512 259-4001 / FAX 512 259-1070			
PAINT	GALVANIZED	HOLES U.N.	13/16" DIA		
		WELD U.N.	E70XX		
PROJECT	TRAILS - 620 MEDICAL SHELL 3809 SOUTH 2ND STREET #D-200 WILSON PARKE MANAGEMENT, LLC		DATE	10/29/2013	
DESCRIPTION	FRAME	GALVANIZED MATL	DRAWN BY	MWS	
ARCH.	LM HOLDER III F.A.I.	ENG.	AUSTIN TX 78704	CHK'D BY	HPS
CUSTOMER	STRUCTURA INC.		JOB NO.	5465	
			SHT. NO.	M617	

ONE - FRAME - M617

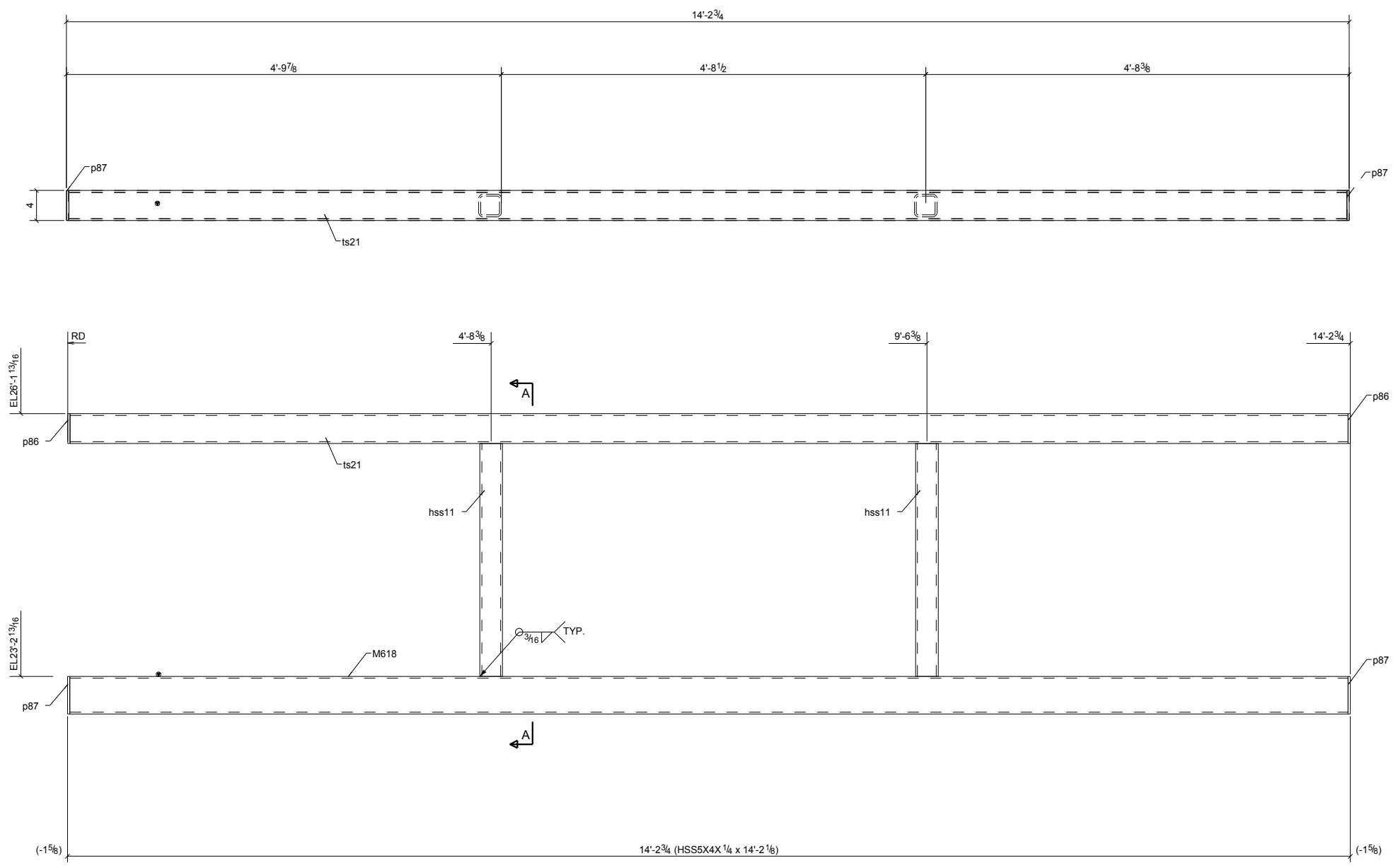

BILL OF MATERIAL

MARK	QTY	DESCRIPTION	LENGTH	WEIGHT	REMARKS
M618	1	FRAME			SQ-2
M618	1	HSS5X4X1/4	14'-2 1/8"	185	A500
hss11	2	HSS3X3X1/4	2'-7"	43	A500-GR.B
p86	2	FL5/16"X4"	0'-4"	3	A36
p87	2	FL5/16"X4"	0'-5"	4	A36
ts21	1	HSS4X4X1/4	14'-2 1/8"	163	A500
TOTAL WEIGHT THIS DRAWING				397	

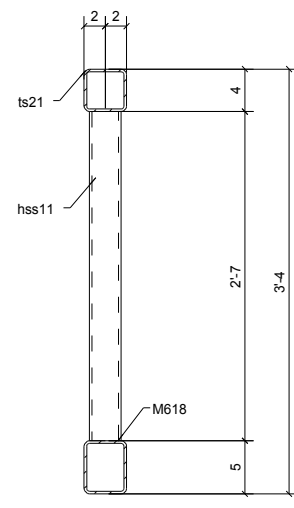



A-A

NOTE: GRIND ALL WELDS AND SHARP EDGES SMOOTH TO BE HOT DIP GALVANIZED

ONE - FRAME - M618

REVISIONS			
NO.	DATE	DESCRIPTION	REV. BY
0	10/29/13	ISSUED FOR FABRICATION	MS

 DENNIS STEEL, INC. 1105 LEANDER DR- LEANDER TX 78641 PH 512 259-4001 / FAX 512 259-1070							
PAINT	GALVANIZED	HOLES U.N.	13/16" DIA	WELD U.N.	E70XX	APPL	SHOP
PROJECT	TRAILS - 620 MEDICAL SHELL 3809 SOUTH 2ND STREET #D-200 WILSON PARKE MANAGEMENT, LLC			DATE	10/29/2013	DRAWN BY	MWS
DESCRIPTION	FRAME	GALVANIZED MATL	CHK'D BY	HPS	ARCH.	LM HOLDER III F.A.I.	ENG. AUSTIN TX 78704
CUSTOMER	STRUCTURA INC.		JOB NO.	5465	SHT. NO.	M618	

BILL OF MATERIAL

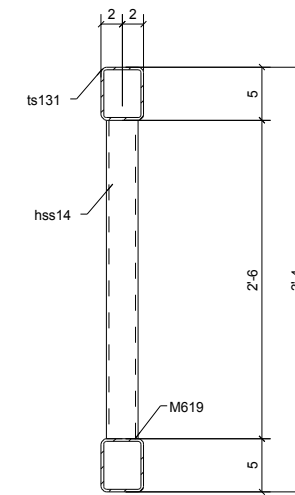
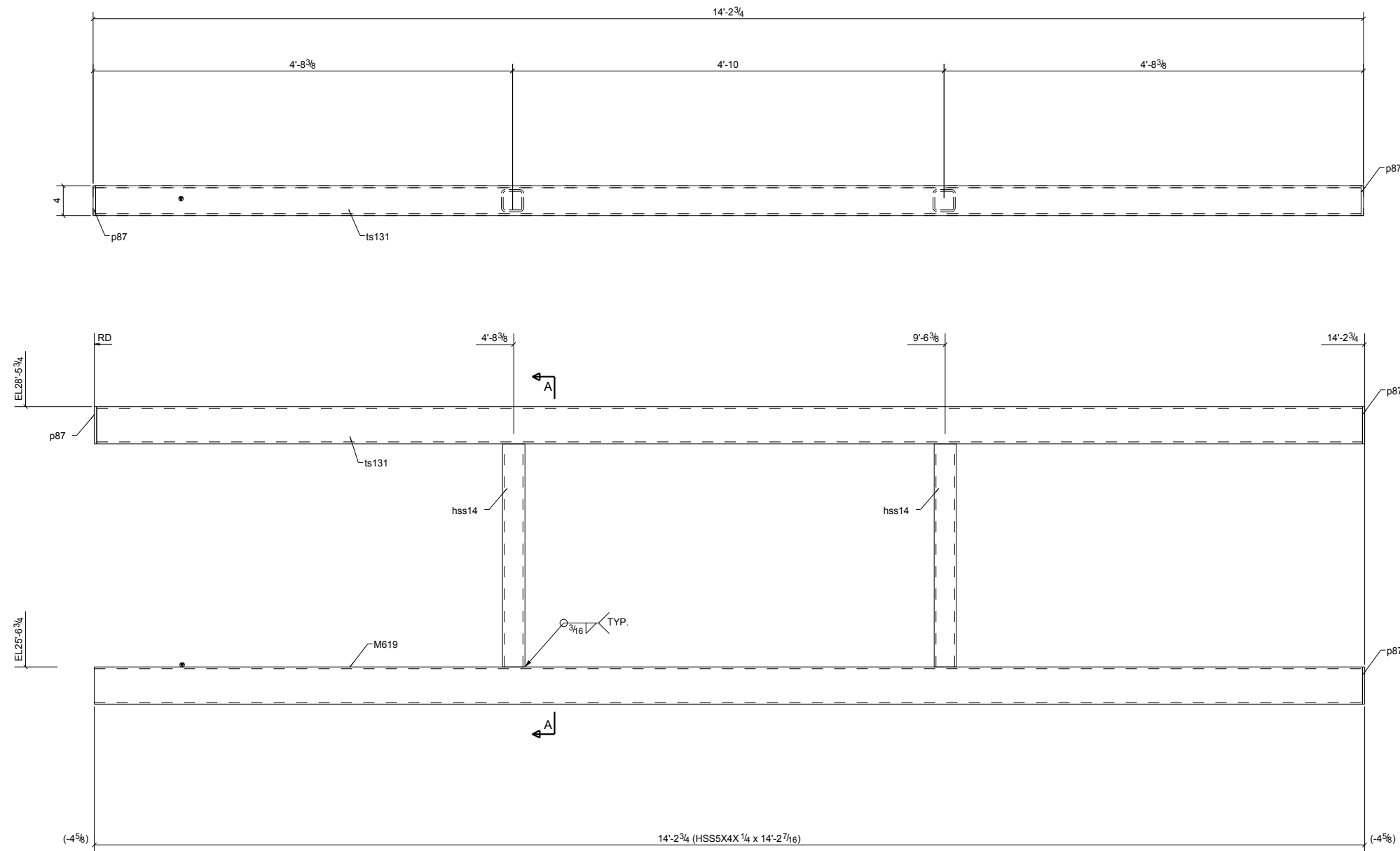

MARK	QTY	DESCRIPTION	LENGTH	WEIGHT	REMARKS
M619	1	FRAME			SQ-2
M619	1	HSS5X4X1/4	14'-2 7/16"	186	A500
hss14	2	HSS3X3X1/4	2'-6"	42	A500-GR.B
p87	3	FL5/16"X4"	0'-5"	5	A36
ts131	1	HSS5X4X1/4	14'-2 1/8"	185	A500
TOTAL WEIGHT THIS DRAWING				418	



A-A

NOTE: GRIND ALL WELDS AND SHARP EDGES SMOOTH TO BE HOT DIP GALVANIZED

REVISIONS			
NO.	DATE	DESCRIPTION	REV. BY
0	10/29/13	ISSUED FOR FABRICATION	MS

 DENNIS STEEL, INC. 1105 LEANDER DR- LEANDER TX 78641 PH 512 259-4001 / FAX 512 259-1070							
PAINT	GALVANIZED	HOLES U.N.	13/16" DIA	WELD U.N.	E70XX	APPL	SHOP
PROJECT	TRAILS - 620 MEDICAL SHELL 3809 SOUTH 2ND STREET #D-200 WILSON PARKE MANAGEMENT, LLC			DATE	10/29/2013	DRAWN BY	MWS
DESCRIPTION	FRAME	GALVANIZED MATL	CHK'D BY	HPS	JOB NO.	5465	SHT. NO.
ARCH.	LM HOLDER III F.A.I.	ENG.	AUSTIN TX 78704	CUSTOMER	STRUCTURA INC.		M619

ONE - FRAME - M619

BILL OF MATERIAL

MARK	QTY	DESCRIPTION	LENGTH	WEIGHT	REMARKS
M620	1	FRAME			SQ-2
M620	1	HSS5X4X1/4	14'-2 1/8"	185	A500
hss14	2	HSS3X3X1/4	2'-6"	42	A500-GR.B
p87	4	FL5/16"X4"	0'-5"	7	A36
ts131	1	HSS5X4X1/4	14'-2 1/8"	185	A500
TOTAL WEIGHT THIS DRAWING				419	

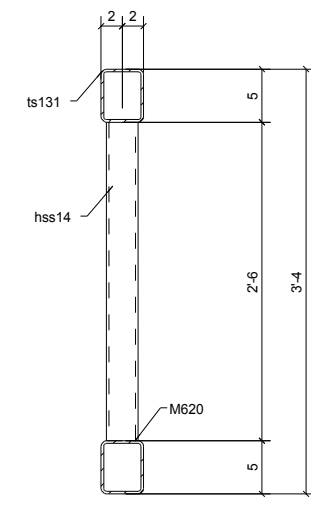
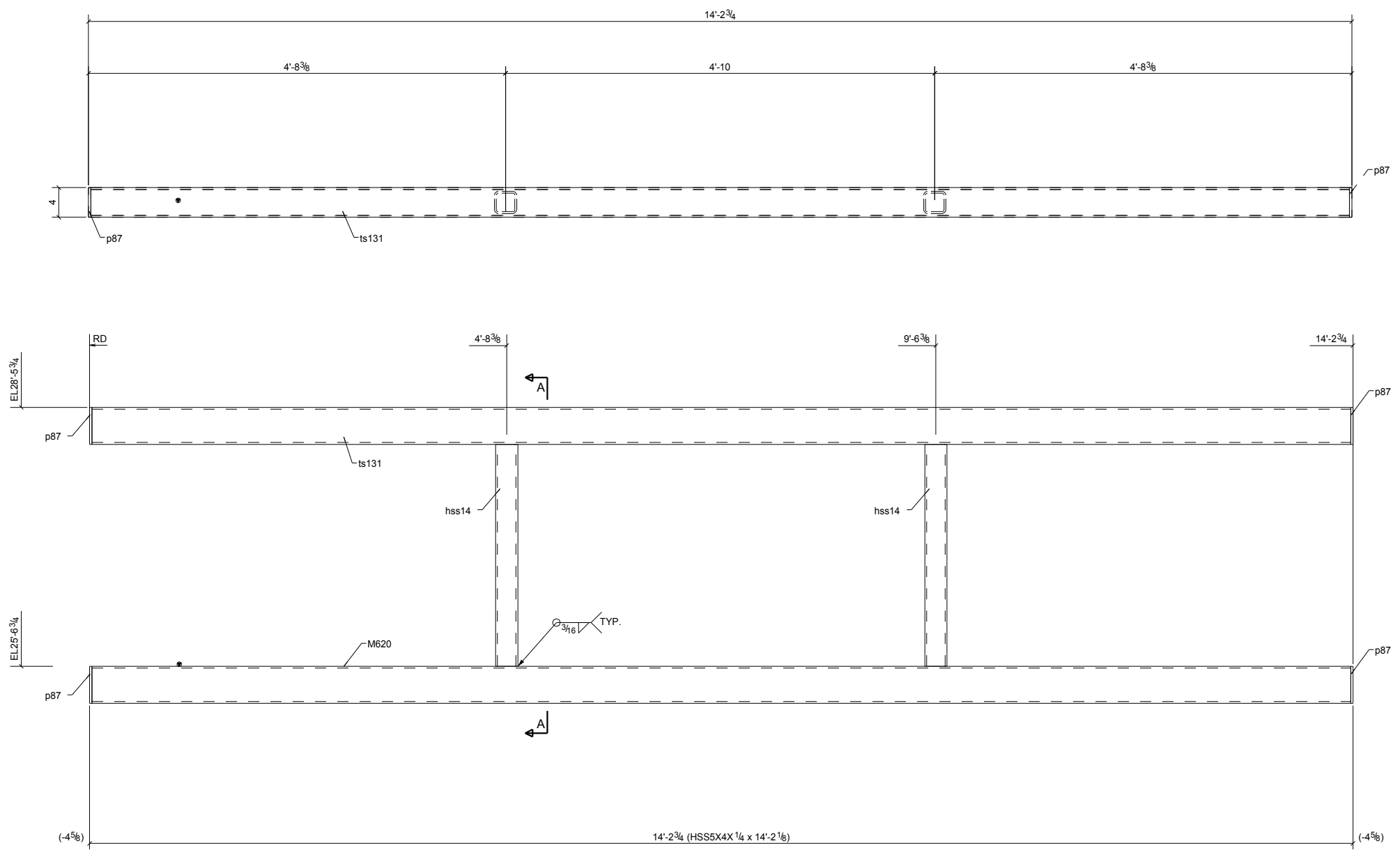

A-A

NOTE: GRIND ALL WELDS AND SHARP EDGES SMOOTH TO BE HOT DIP GALVANIZED

ONE - FRAME - M620

REVISIONS			
NO.	DATE	DESCRIPTION	REV. BY
0	10/29/13	ISSUED FOR FABRICATION	MS

		DENNIS STEEL, INC. 1105 LEANDER DR- LEANDER TX 78641 PH 512 259-4001 / FAX 512 259-1070			
PAINT	GALVANIZED	HOLES U.N.	13/16" DIA	WELD U.N.	E70XX
PROJECT	TRAILS - 620 MEDICAL SHELL 3809 SOUTH 2ND STREET #D-200 WILSON PARKE MANAGEMENT, LLC			DATE	10/29/2013
DESCRIPTION	FRAME	GALVANIZED MATL	CHK'D BY	HPS	
ARCH.	LM HOLDER III F.A.I.	ENG.	AUSTIN TX 78704	JOB NO.	5465
CUSTOMER	STRUCTURA INC.			SHT. NO.	M620

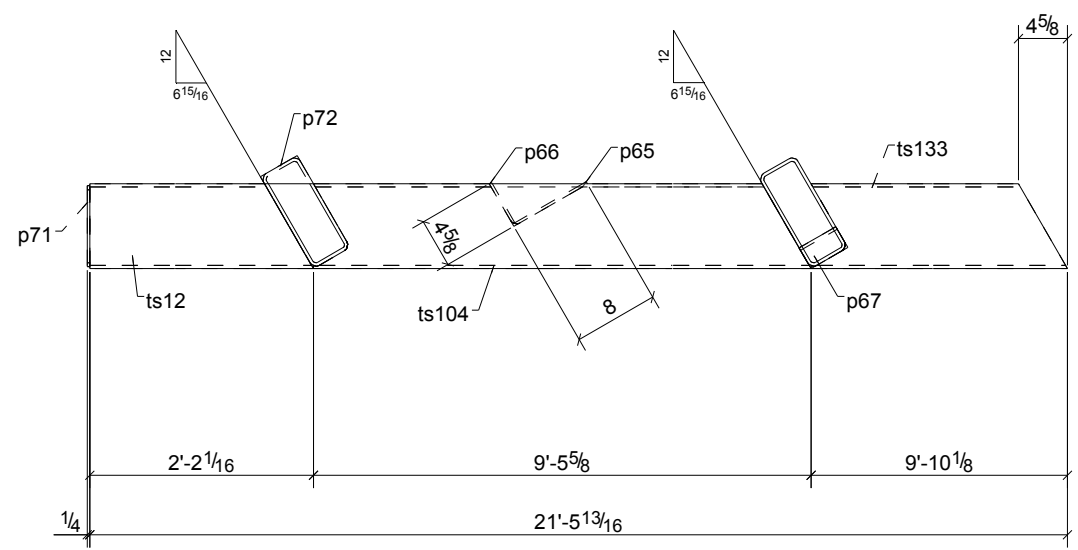
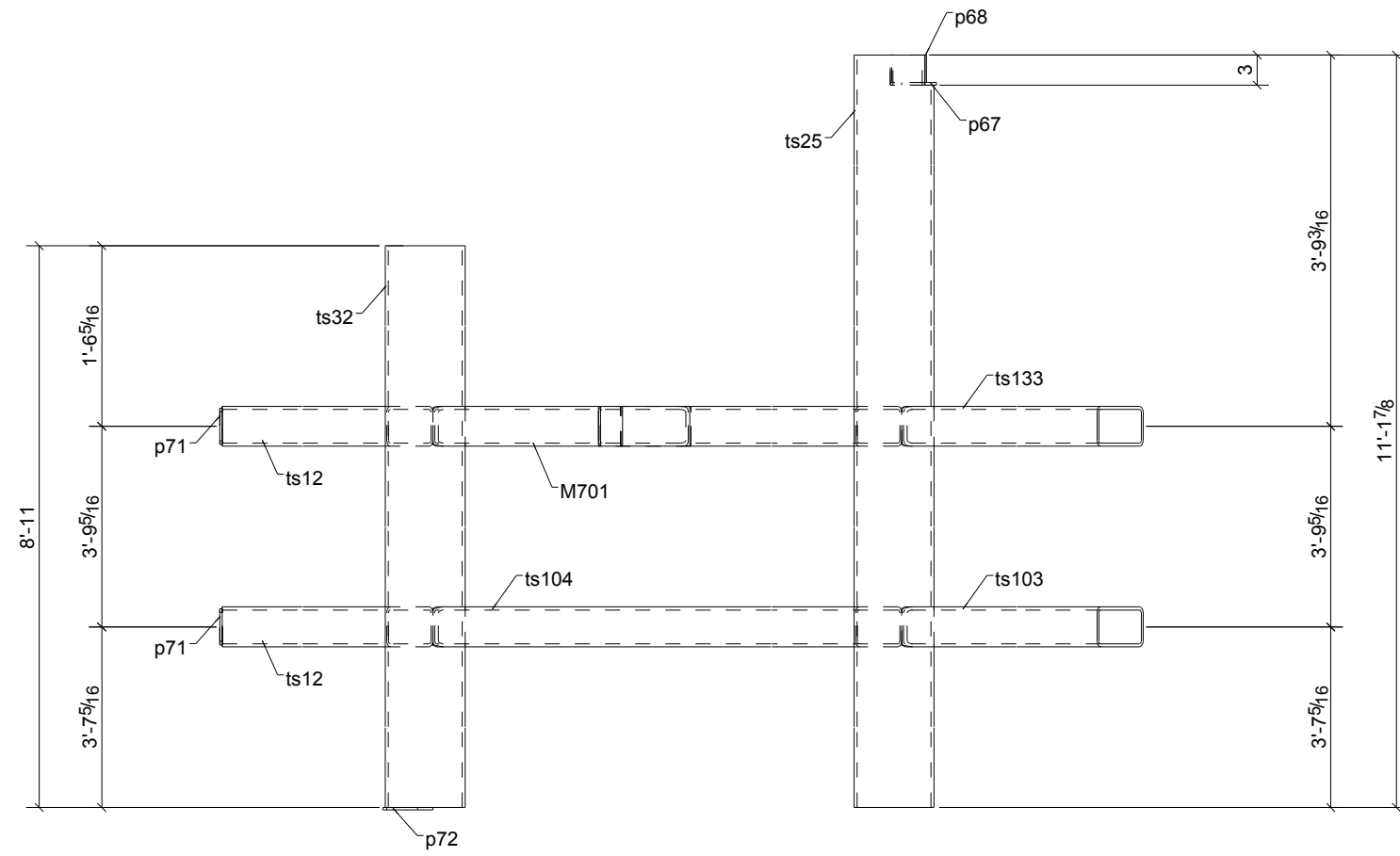



ONE - TRUSS-FRAME - M701

BILL OF MATERIAL

MARK	QTY	DESCRIPTION	LENGTH	WEIGHT	REMARKS
M701	1	TRUSS-FRAME			SQ-1/BEV-1
M701	1	HSS8X4X5/16	9'-5 5/8"	207	A500
p65	1	FL1/4"X4"	0'-8"	2	A36
p66	1	FL1/4"X4"	0'-4 3/8"	1	A36
p67	1	FL1/4"X2 1/4"	0'-4"	1	A36
p68	1	FL1/4"X2 3/4"	0'-4"	1	A36
p71	2	PL1/4"X3 5/8"	0'-7 5/8"	4	A36
p72	1	PL1/4"X3 1/16"	0'-4"	1	A36
ts12	2	HSS8X4X5/16	2'-2 1/16"	95	A500
ts25	1	HSS10X4X5/16	11'-1 7/8"	288	A500
ts32	1	HSS10X4X5/16	8'-11"	230	A500
ts103	1	HSS8X4X5/16	9'-10 1/8"	215	A500
ts104	1	HSS8X4X5/16	9'-5 5/8"	207	A500
ts133	1	HSS8X4X5/16	9'-10 1/8"	215	A500
TOTAL WEIGHT THIS DRAWING				1468	

NOTE: GRIND ALL WELDS AND SHARP EDGES SMOOTH TO BE HOT DIP GALVANIZED

REVISIONS			
NO.	DATE	DESCRIPTION	REV. BY
0	10/29/13	ISSUED FOR FABRICATION	MS

 DENNIS STEEL, INC. 1105 LEANDER DR- LEANDER TX 78641 PH 512 259-4001 / FAX 512 259-1070							
PAINT	GALVANIZED	HOLES U.N.	13/16" DIA	WELD U.N.	E70XX	APPL	SHOP
PROJECT	TRAILS - 620 MEDICAL SHELL 3809 SOUTH 2ND STREET #D-200 WILSON PARKE MANAGEMENT, LLC					DATE	10/31/2013
DESCRIPTION	TRUSS-FRAME GALVANIZED MATL					DRAWN BY	MWS
ARCH.	LM HOLDER III F.A.I.	ENG.	AUSTIN TX 78704	JOB NO.	5465	CHK'D BY	HPS
CUSTOMER	STRUCTURA INC.					SHT. NO.	M701

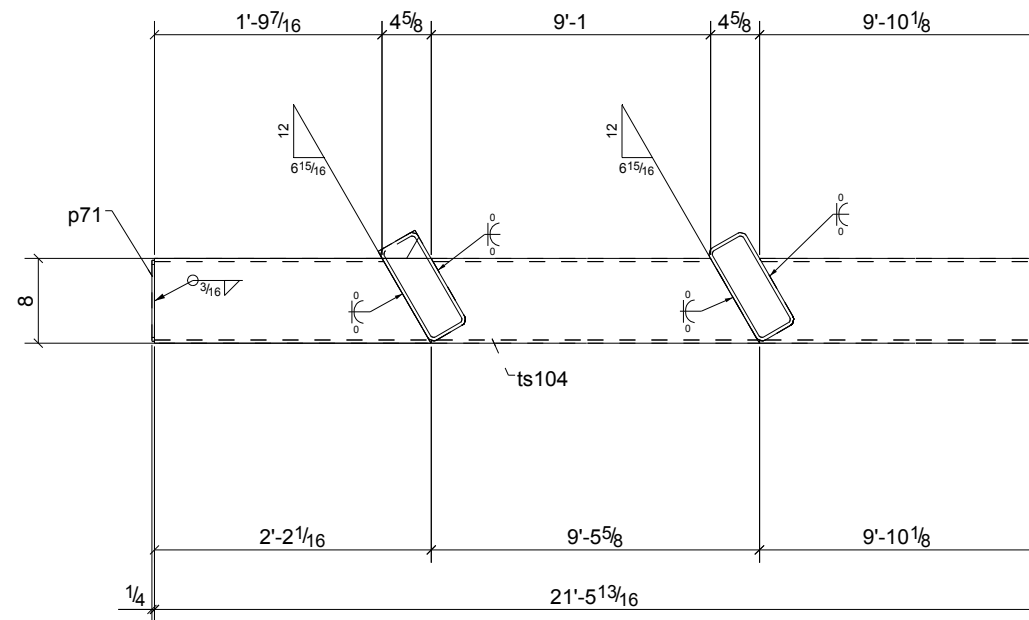
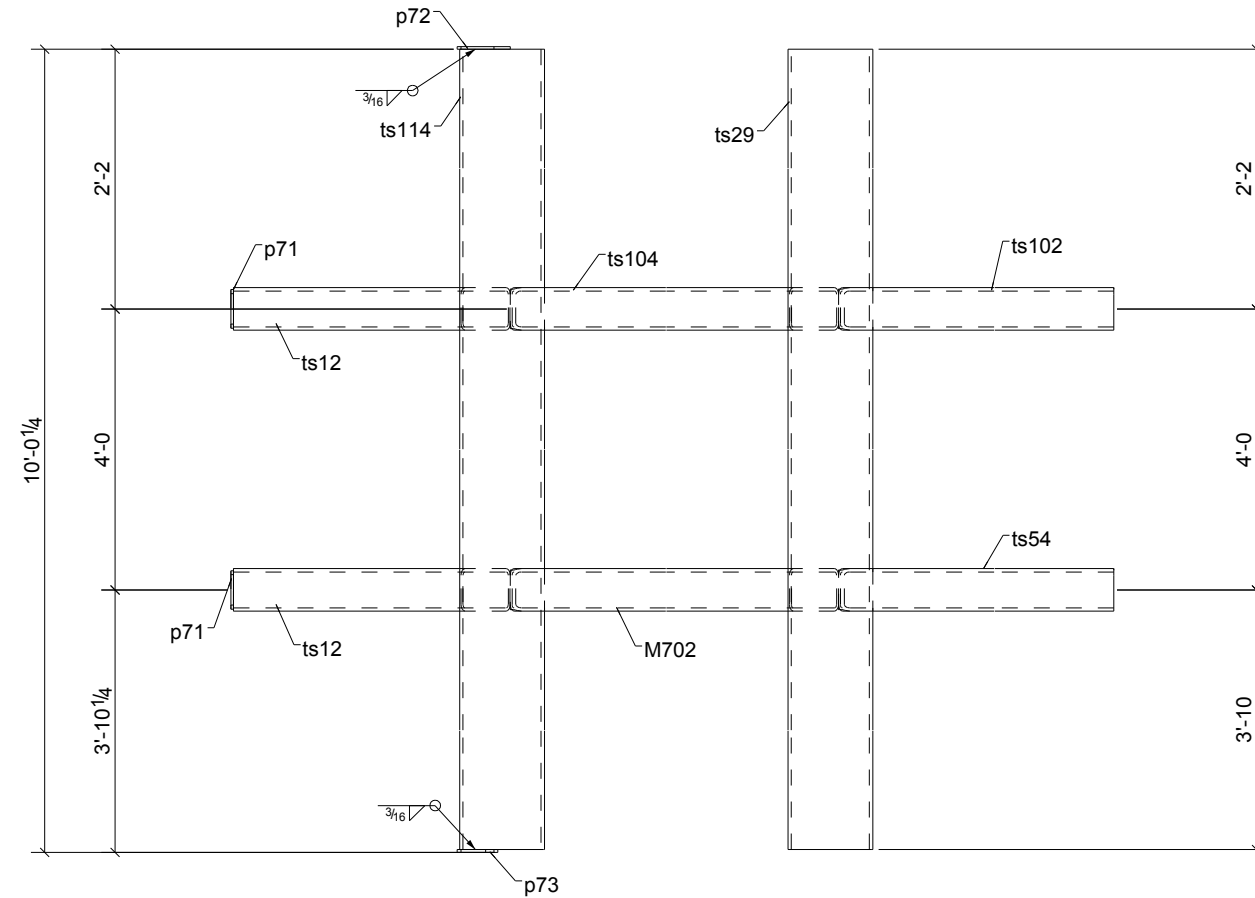



ONE - TRUSS-FRAME - M702

BILL OF MATERIAL

MARK	QTY	DESCRIPTION	LENGTH	WEIGHT	REMARKS
M702	1	TRUSS-FRAME			SQ-1/BEV-1
M702	1	HSS8X4X5/16	9'-5 5/8"	207	A500
p71	2	PL1/4"X3 5/8"	0'-7 5/8"	4	A36
p72	1	PL1/4"X3 1/16"	0'-4"	1	A36
p73	1	PL1/4"X1 15/16"	0'-4"	0	A36
ts12	2	HSS8X4X5/16	2'-2 1/16"	95	A500
ts29	1	HSS10X4X5/16	10'-0"	258	A500
ts54	1	HSS8X4X5/16	9'-10 1/8"	215	A500
ts102	1	HSS8X4X5/16	9'-10 1/8"	215	A500
ts104	1	HSS8X4X5/16	9'-5 5/8"	207	A500
ts114	1	HSS10X4X5/16	10'-0"	258	A500
TOTAL WEIGHT THIS DRAWING				1462	

NOTE: GRIND ALL WELDS AND SHARP EDGES SMOOTH TO BE HOT DIP GALVANIZED

REVISIONS			
NO.	DATE	DESCRIPTION	REV. BY
0	10/29/13	ISSUED FOR FABRICATION	MS

		DENNIS STEEL, INC. 1105 LEANDER DR- LEANDER TX 78641 PH 512 259-4001 / FAX 512 259-1070			
PAINT	GALVANIZED	HOLES U.N.	13/16" DIA	WELD U.N.	E70XX
PROJECT	TRAILS - 620 MEDICAL SHELL 3809 SOUTH 2ND STREET #D-200 WILSON PARKE MANAGEMENT, LLC			DATE	10/31/2013
DESCRIPTION	TRUSS-FRAME GALVANIZED MATL			DRAWN BY	MWS
ARCH.	LM HOLDER III F.A.I.	ENG.	AUSTIN TX 78704	CHK'D BY	HPS
CUSTOMER	STRUCTURA INC.			JOB NO.	5465
				SHT. NO.	M702

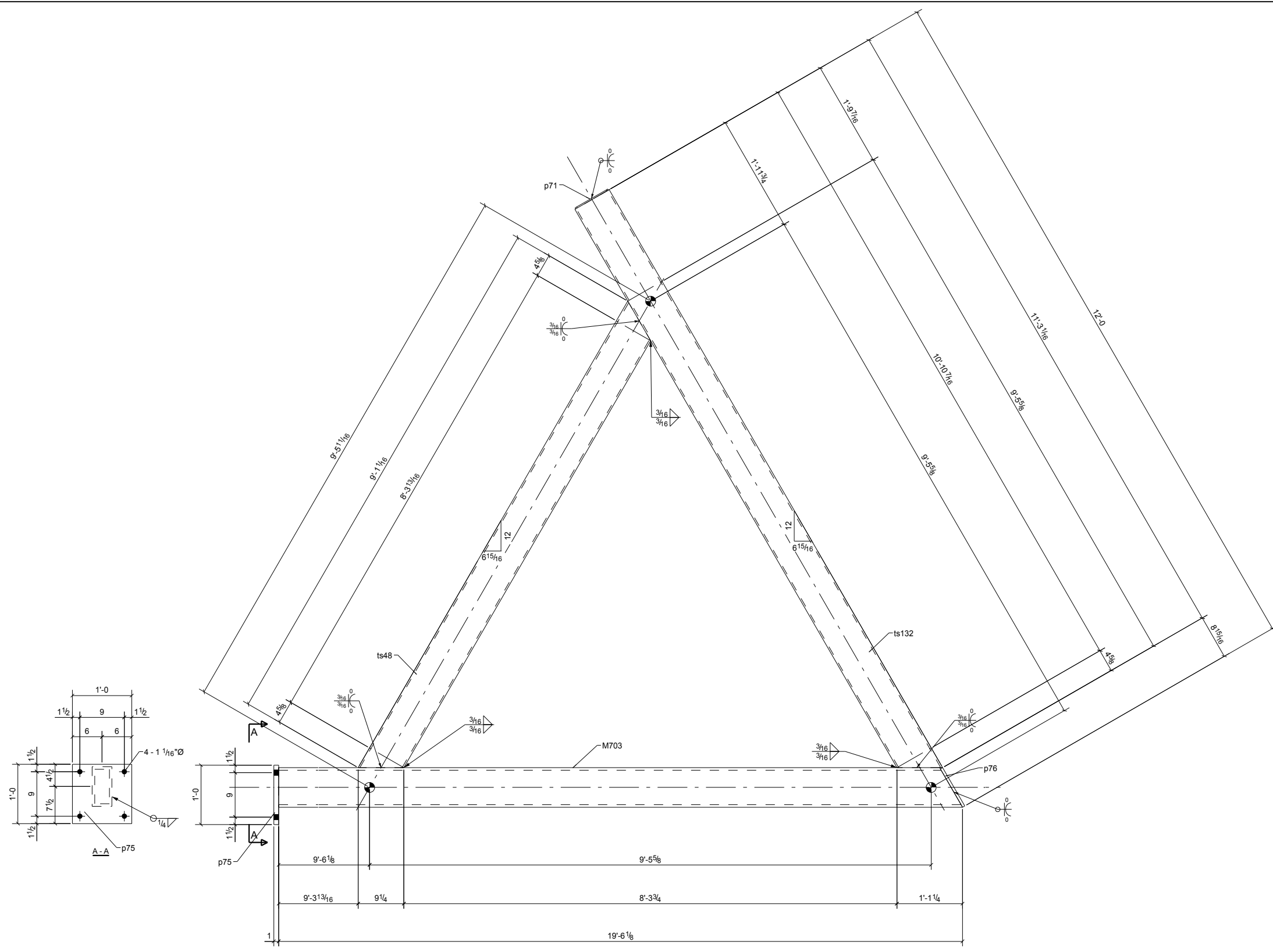

BILL OF MATERIAL

MARK	QTY	DESCRIPTION	LENGTH	WEIGHT	REMARKS
M703	1	TRUSS-FRAME			SQ-1/BEV-1
M703	1	HSS8X4X1/2	19'-6 1/8"	647	A500
p71	1	PL1/4"X3 5/8"	0'-7 5/8"	2	A36
p75	1	FL1"X12"	1'-0"	41	A36
p76	1	FL1/2"X4"	0'-8 15/16"	5	A36
ts48	1	HSS8X4X5/16	9'-1 1/16"	199	A500
ts132	1	HSS8X4X5/16	11'-3 1/16"	246	A500
TOTAL WEIGHT THIS DRAWING				1140	



NOTE: GRIND ALL WELDS AND SHARP EDGES SMOOTH TO BE HOT DIP GALVANIZED

REVISIONS			
NO.	DATE	DESCRIPTION	REV. BY
0	10/29/13	ISSUED FOR FABRICATION	MS

 DENNIS STEEL, INC. 1105 LEANDER DR - LEANDER TX 78641 PH 512 259-4001 / FAX 512 259-1070							
PAINT	GALVANIZED	HOLES U.N.	13/16" DIA	WELD U.N.	E70XX	APPL	SHOP
PROJECT	TRAILS - 620 MEDICAL SHELL 3809 SOUTH 2ND STREET #D-200 WILSON PARKE MANAGEMENT, LLC					DATE	10/24/2013
DESCRIPTION	TRUSS-FRAME GALVANIZED MATL					DRAWN BY	MWS
ARCH.	LM HOLDER III F.A.I.	ENG.	AUSTIN TX 78704	CHK'D BY	HPS	JOB NO.	5465
CUSTOMER	STRUCTURA INC.					SHT. NO.	M703

ONE - TRUSS-FRAME - M703

DESIGNER: 8.3E7 DATE: 5-12

BILL OF MATERIAL

MARK	QTY	DESCRIPTION	LENGTH	WEIGHT	REMARKS
M704	1	TRUSS-FRAME			SQ-1/BEV-1
M704	1	HSS8X4X1/2	19'-8 1/8"	652	A500
p18	1	PL1"X14"	1'-2"	56	A36
p71	1	PL1/4"X3 5/8"	0'-7 5/8"	2	A36
p76	1	FL1/2"X4"	0'-8 15/16"	5	A36
ts48	1	HSS8X4X5/16	9'-1 1/16"	199	A500
ts132	1	HSS8X4X5/16	11'-3 1/16"	246	A500
TOTAL WEIGHT THIS DRAWING				1160	

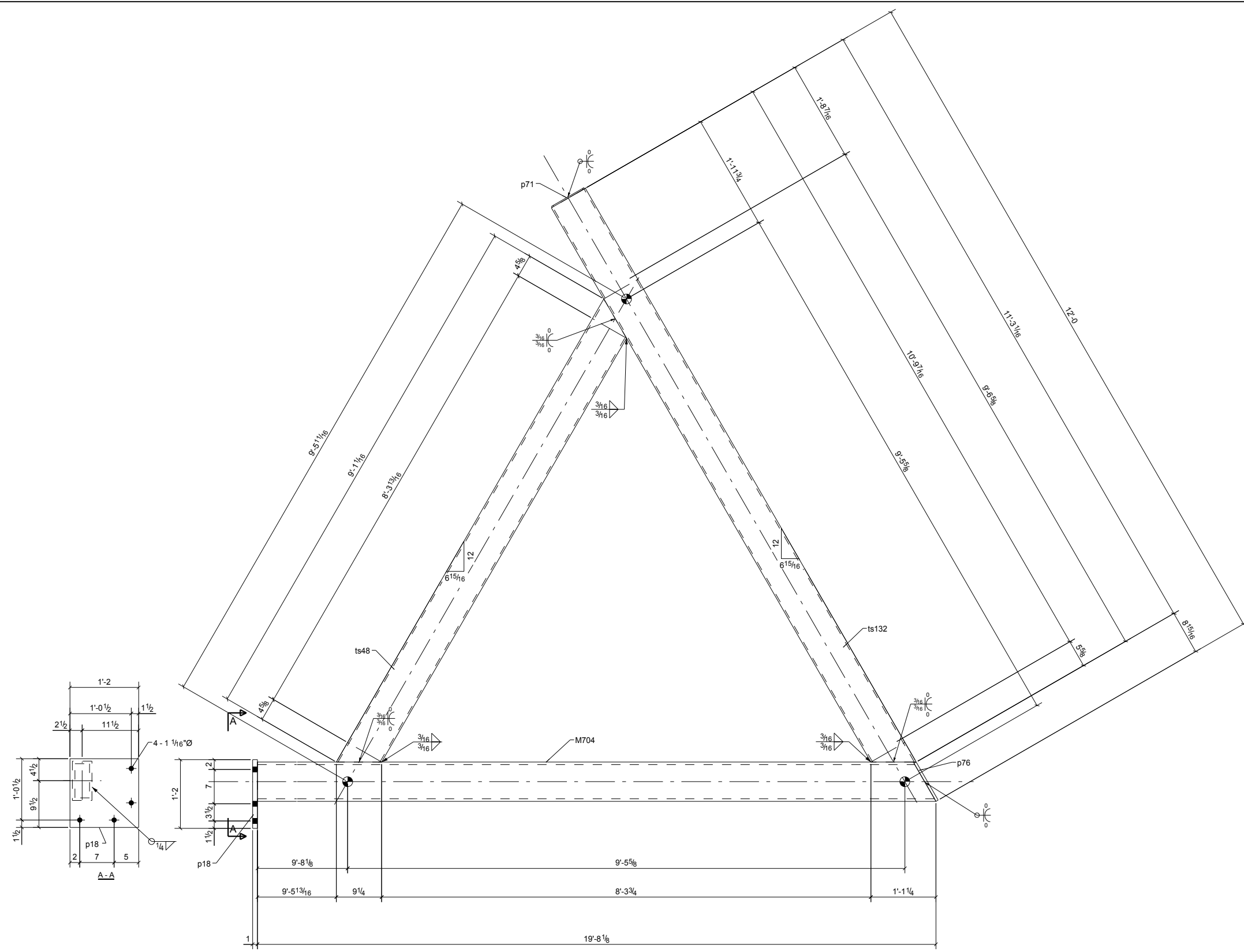

NOTE: GRIND ALL WELDS AND SHARP EDGES SMOOTH TO BE HOT DIP GALVANIZED

REVISIONS			
NO.	DATE	DESCRIPTION	REV. BY
0	10/29/13	ISSUED FOR FABRICATION	MS

		DENNIS STEEL, INC. 1105 LEANDER DR- LEANDER TX 78641 PH 512 259-4001 / FAX 512 259-1070			
PAINT	GALVANIZED	HOLES U.N.	13/16" DIA	WELD U.N.	E70XX
PROJECT	TRAILS - 620 MEDICAL SHELL 3809 SOUTH 2ND STREET #D-200 WILSON PARKE MANAGEMENT, LLC			APPL	SHOP
DESCRIPTION	TRUSS-FRAME GALVANIZED MATL			DATE	10/29/2013
ARCH.	LM HOLDER III F.A.I.	ENG.	AUSTIN TX 78704	DRAWN BY	MWS
CUSTOMER	STRUCTURA INC.			CHK'D BY	HPS
				JOB NO.	5465
				SHT. NO.	M704

ONE - TRUSS-FRAME - M704

DESIGNER: 8.3.E9 DATE: 7'12

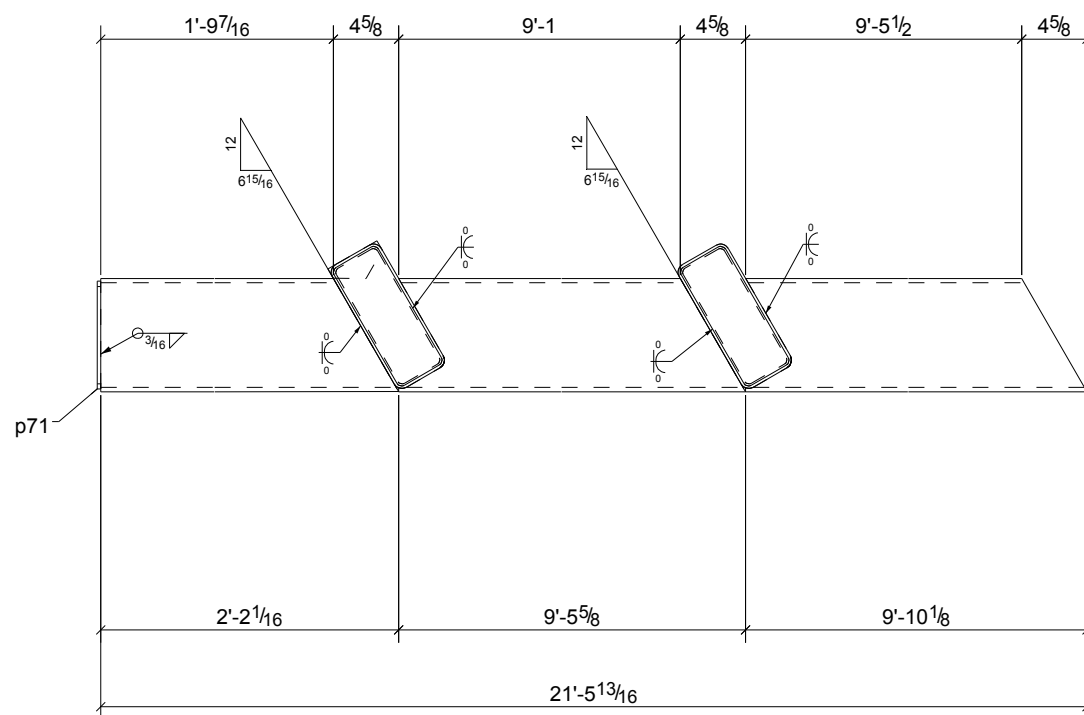
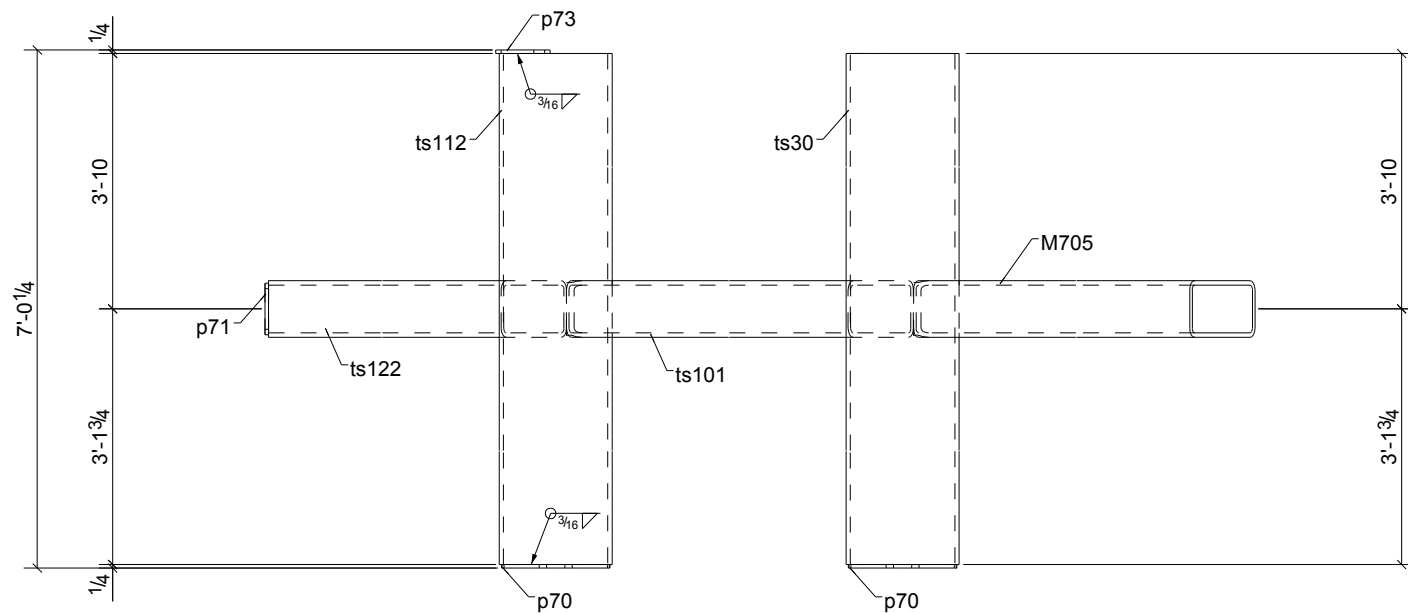



ONE - TRUSS-FRAME - M705

BILL OF MATERIAL

MARK	QTY	DESCRIPTION	LENGTH	WEIGHT	REMARKS
M705	1	TRUSS-FRAME			SQ-1/BEV-1
M705	1	HSS8X4X5/16	9'-10 1/8"	215	A500
p70	2	PL1/4"X3 5/8"	0'-9 5/8"	5	A36
p71	1	PL1/4"X3 5/8"	0'-7 5/8"	2	A36
p73	1	PL1/4"X1 15/16"	0'-4"	0	A36
ts30	1	HSS10X4X5/16	6'-11 3/4"	180	A500
ts101	1	HSS8X4X5/16	9'-5 5/8"	207	A500
ts112	1	HSS10X4X5/16	6'-11 3/4"	180	A500
ts122	1	HSS8X4X5/16	2'-2 1/16"	48	A500
TOTAL WEIGHT THIS DRAWING				838	

NOTE: GRIND ALL WELDS
AND SHARP EDGES SMOOTH
TO BE HOT DIP GALVANIZED

REVISIONS			
NO.	DATE	DESCRIPTION	REV. BY
0	10/29/13	ISSUED FOR FABRICATION	MS

 DENNIS STEEL, INC. 1105 LEANDER DR- LEANDER TX 78641 PH 512 259-4001 / FAX 512 259-1070							
PAINT	GALVANIZED	HOLES U.N.	13/16" DIA	WELD U.N.	E70XX	APPL	SHOP
PROJECT	TRAILS - 620 MEDICAL SHELL 3809 SOUTH 2ND STREET #D-200 WILSON PARKE MANAGEMENT, LLC					DATE	10/31/2013
DESCRIPTION	TRUSS-FRAME GALVANIZED MATL					DRAWN BY	MWS
ARCH.	LM HOLDER III F.A.I.	ENG.	AUSTIN TX 78704	CHK'D BY	HPS	JOB NO.	5465
CUSTOMER	STRUCTURA INC.					SHT. NO.	M705

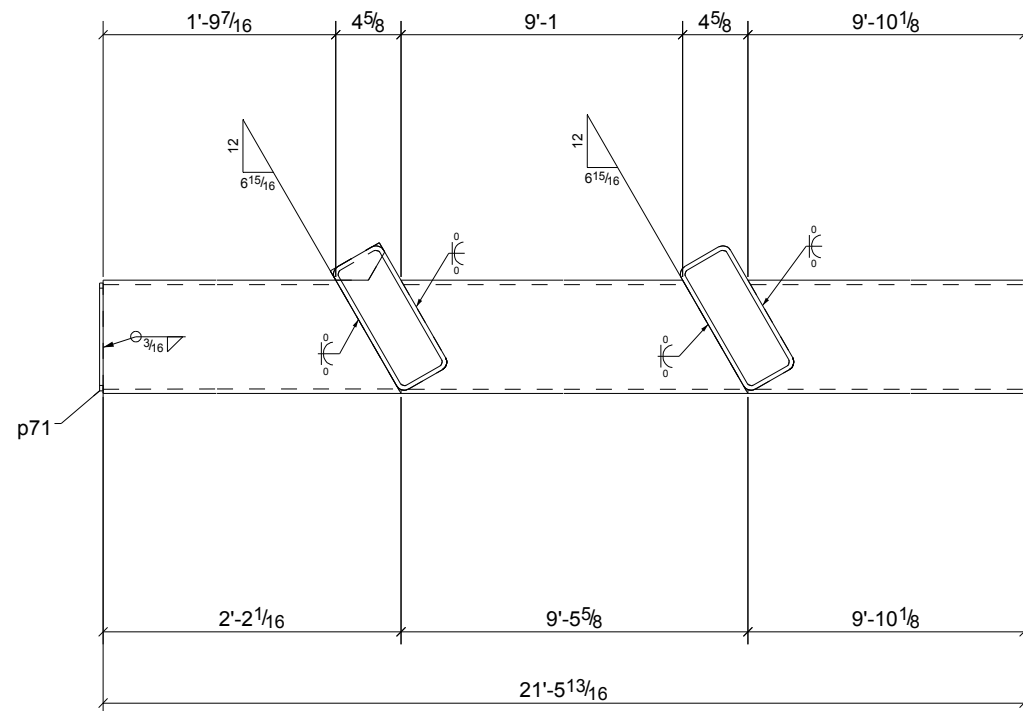
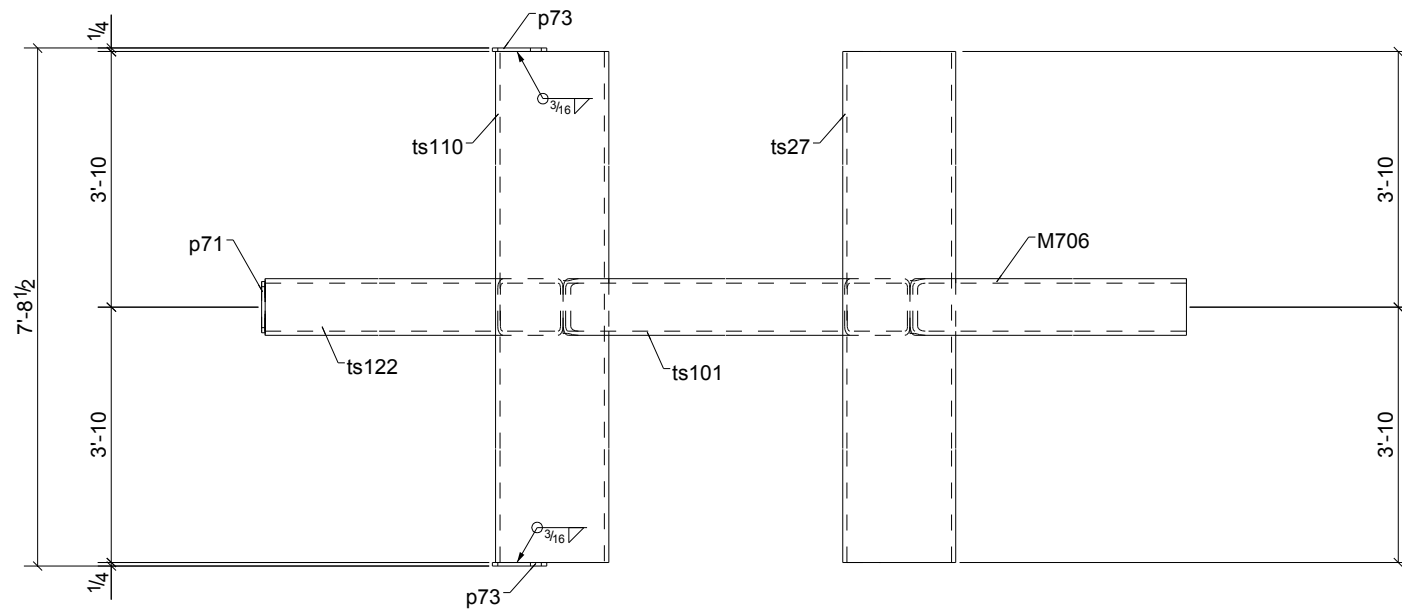



ONE - TRUSS-FRAME - M706

BILL OF MATERIAL

MARK	QTY	DESCRIPTION	LENGTH	WEIGHT	REMARKS
M706	1	TRUSS-FRAME			SQ-2
M706	1	HSS8X4X5/16	9'-10 1/8"	215	A500
p71	1	PL1/4"X3 5/8"	0'-7 5/8"	2	A36
p73	2	PL1/4"X1 15/16"	0'-4"	1	A36
ts27	1	HSS10X4X5/16	7'-8"	198	A500
ts101	1	HSS8X4X5/16	9'-5 5/8"	207	A500
ts110	1	HSS10X4X5/16	7'-8"	198	A500
ts122	1	HSS8X4X5/16	2'-2 1/16"	48	A500
TOTAL WEIGHT THIS DRAWING				869	

NOTE: GRIND ALL WELDS
AND SHARP EDGES SMOOTH
TO BE HOT DIP GALVANIZED

REVISIONS			
NO.	DATE	DESCRIPTION	REV. BY
0	10/29/13	ISSUED FOR FABRICATION	MS

 DENNIS STEEL, INC. 1105 LEANDER DR- LEANDER TX 78641 PH 512 259-4001 / FAX 512 259-1070							
PAINT	GALVANIZED	HOLES U.N.	13/16" DIA	WELD U.N.	E70XX	APPL	SHOP
PROJECT	TRAILS - 620 MEDICAL SHELL 3809 SOUTH 2ND STREET #D-200 WILSON PARKE MANAGEMENT, LLC			DATE	10/31/2013	DRAWN BY	MWS
DESCRIPTION	TRUSS-FRAME GALVANIZED MATL			CHK'D BY	HPS	JOB NO.	5465
ARCH.	LM HOLDER III F.A.I.	ENG.	AUSTIN TX 78704	CUSTOMER	STRUCTURA INC.	SHT. NO.	M706

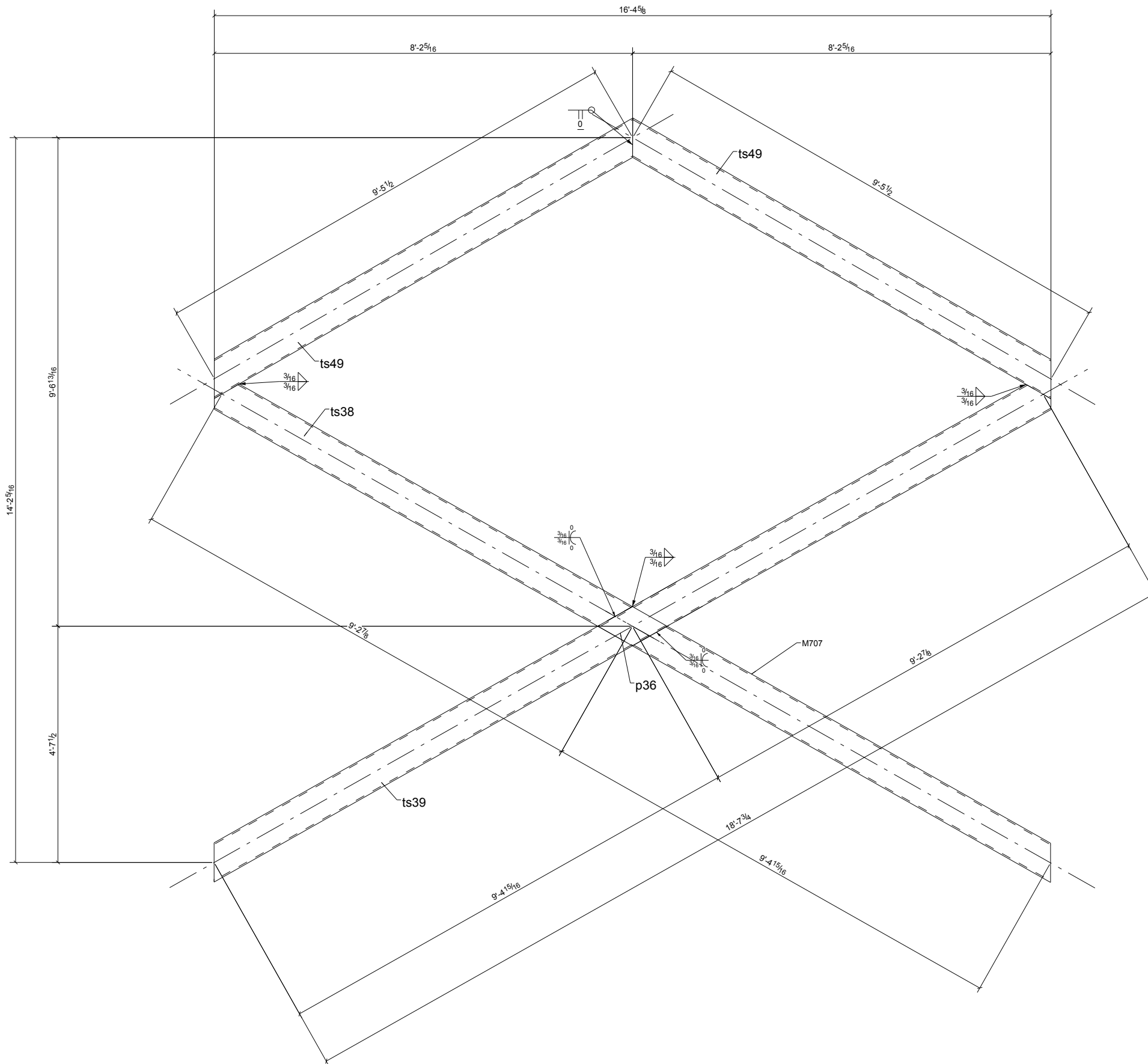



2 - TRUSS-FRAMES - M707

BILL OF MATERIAL

MARK	QTY	DESCRIPTION	LENGTH	WEIGHT	REMARKS
M707	2	TRUSS-FRAMES			BEV-2
M707	2	HSS8X4X5/16	9'-4 15/16"	412	A500
p36	2	FL3/8"X8"	1'-2 1/8"	16	A36
ts38	2	HSS8X4X5/16	9'-1 5/8"	400	A500
ts39	2	HSS8X4X5/16	18'-11 1/8"	828	A500
ts49	4	HSS8X4X5/16	9'-10 1/8"	861	A500
TOTAL WEIGHT THIS DRAWING				2517	

NOTE: GRIND ALL WELDS AND SHARP EDGES SMOOTH TO BE HOT DIP GALVANIZED

REVISIONS			
NO.	DATE	DESCRIPTION	REV. BY
0	10/29/13	ISSUED FOR FABRICATION	MS

 DENNIS STEEL, INC. 1105 LEANDER DR- LEANDER TX 78641 PH 512 259-4001 / FAX 512 259-1070							
PAINT	GALVANIZED	HOLES U.N.	13/16" DIA	WELD U.N.	E70XX	APPL	SHOP
PROJECT	TRAILS - 620 MEDICAL SHELL 3809 SOUTH 2ND STREET #D-200 WILSON PARKE MANAGEMENT, LLC					DATE	10/24/2013
DESCRIPTION	TRUSS-FRAME GALVANIZED MATL					DRAWN BY	MWS
ARCH.	LM HOLDER III F.A.I.	ENG.	AUSTIN TX 78704	JOB NO.	5465	CHK'D BY	HPS
CUSTOMER	STRUCTURA INC.					SHT. NO.	M707

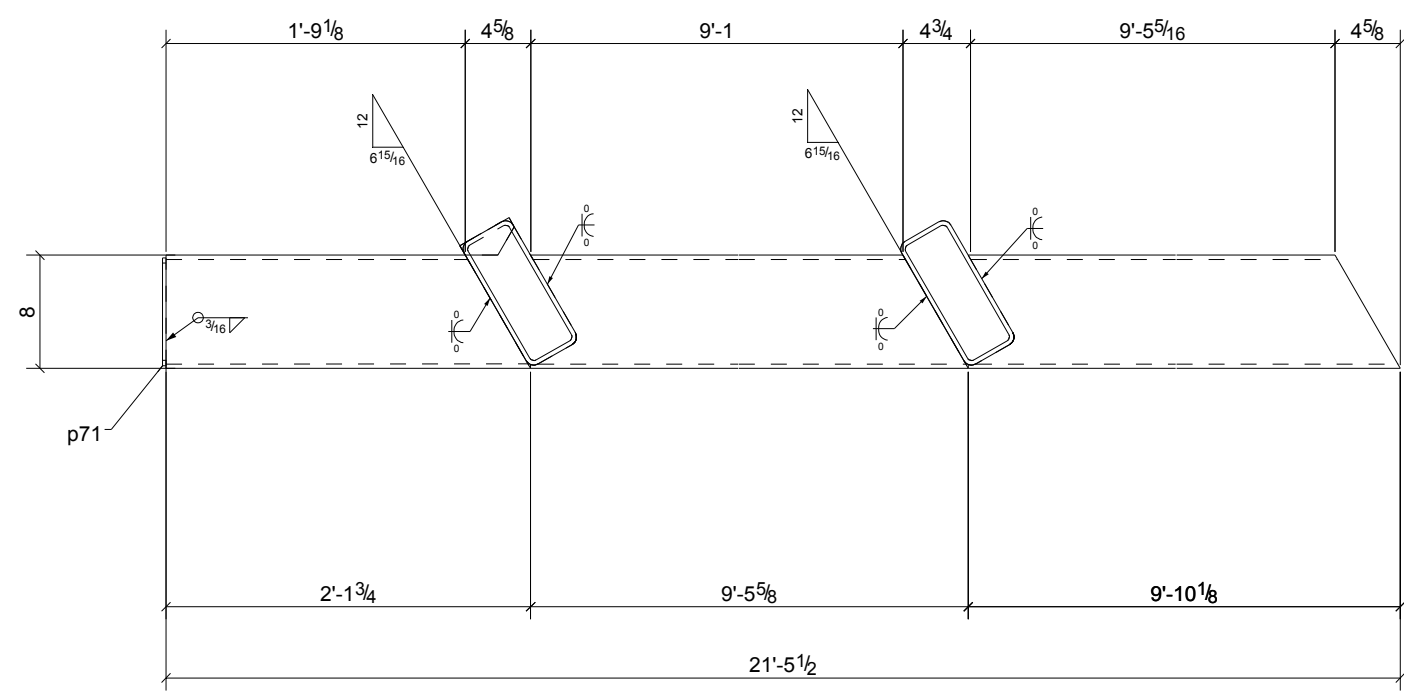
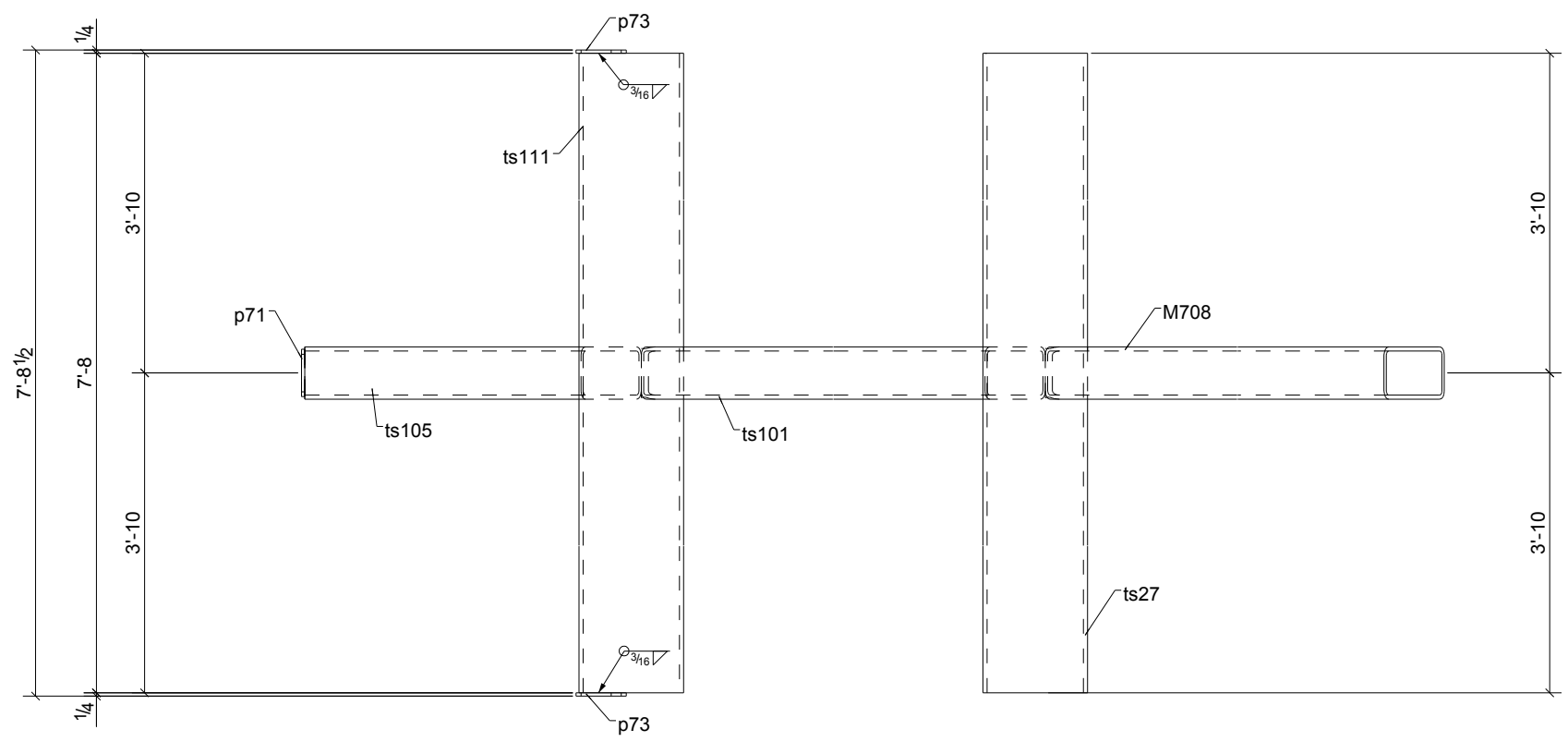



BILL OF MATERIAL

MARK	QTY	DESCRIPTION	LENGTH	WEIGHT	REMARKS
M708	1	TRUSS-FRAME			SQ-1/BEV-1
M708	1	HSS8X4X5/16	9'-10 1/8"	215	A500
p71	1	PL1/4"X3 5/8"	0'-7 5/8"	2	A36
p73	2	PL1/4"X1 15/16"	0'-4"	1	A36
ts27	1	HSS10X4X5/16	7'-8"	198	A500
ts101	1	HSS8X4X5/16	9'-5 5/8"	207	A500
ts105	1	HSS8X4X5/16	2'-1 3/4"	47	A500
ts111	1	HSS10X4X5/16	7'-8"	198	A500
TOTAL WEIGHT THIS DRAWING				868	

NOTE: GRIND ALL WELDS AND SHARP EDGES SMOOTH TO BE HOT DIP GALVANIZED

REVISIONS			
NO.	DATE	DESCRIPTION	REV. BY
0	10/29/13	ISSUED FOR FABRICATION	MS

 DENNIS STEEL, INC. 1105 LEANDER DR- LEANDER TX 78641 PH 512 259-4001 / FAX 512 259-1070							
PAINT	GALVANIZED	HOLES U.N.	13/16" DIA	WELD U.N.	E70XX	APPL	SHOP
PROJECT	TRAILS - 620 MEDICAL SHELL 3809 SOUTH 2ND STREET #D-200 WILSON PARKE MANAGEMENT, LLC					DATE	10/31/2013
DESCRIPTION	TRUSS-FRAME GALVANIZED MATL					DRAWN BY	MWS
ARCH.	LM HOLDER III F.A.I.	ENG.	AUSTIN TX 78704		CHK'D BY	HPS	JOB NO. 5465
CUSTOMER	STRUCTURA INC.					SHT. NO.	M708

ONE - TRUSS-FRAME - M708

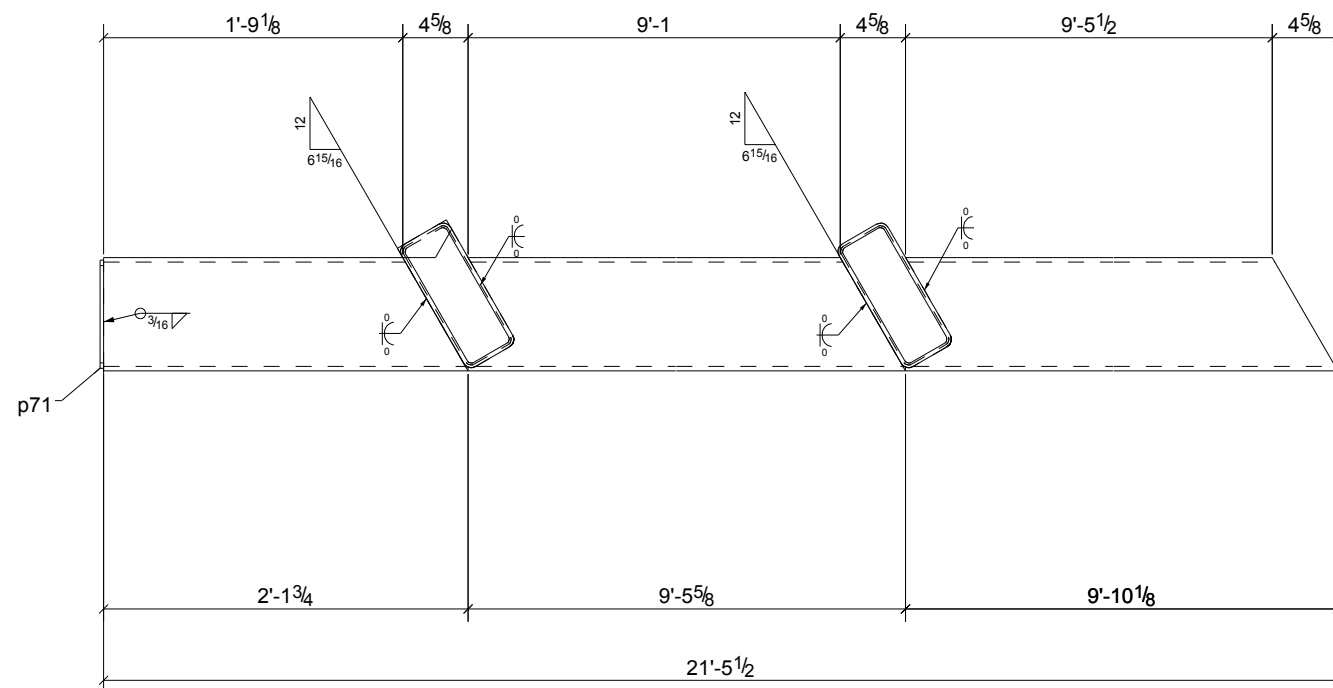
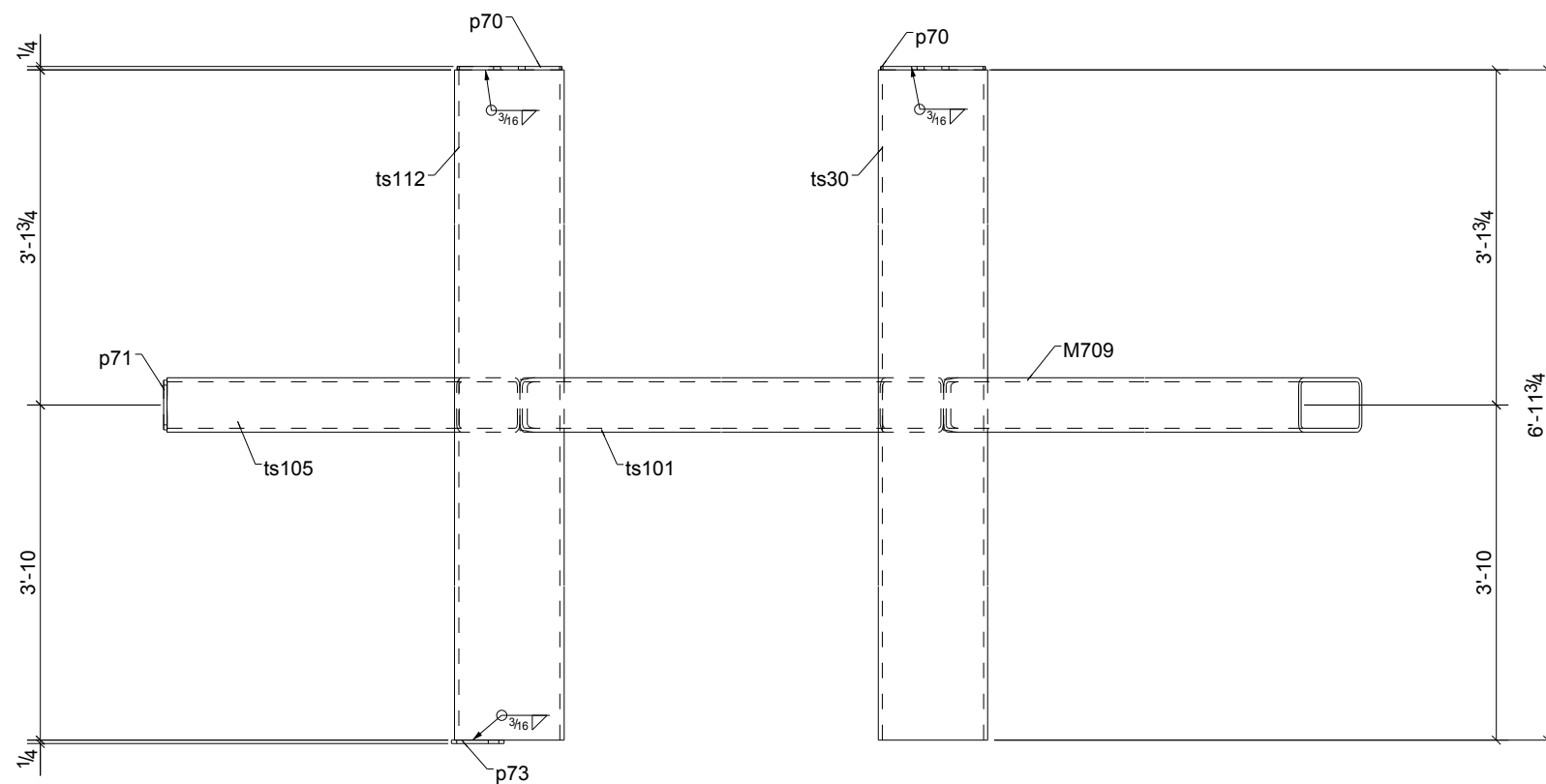



ONE - TRUSS-FRAME - M709

BILL OF MATERIAL

MARK	QTY	DESCRIPTION	LENGTH	WEIGHT	REMARKS
M709	1	TRUSS-FRAME			SQ-1/BEV-1
M709	1	HSS8X4X5/16	9'-10 1/8"	215	A500
p70	2	PL1/4"X3 5/8"	0'-9 5/8"	5	A36
p71	1	PL1/4"X3 5/8"	0'-7 5/8"	2	A36
p73	1	PL1/4"X1 15/16"	0'-4"	0	A36
ts30	1	HSS10X4X5/16	6'-11 3/4"	180	A500
ts101	1	HSS8X4X5/16	9'-5 5/8"	207	A500
ts105	1	HSS8X4X5/16	2'-1 3/4"	47	A500
ts112	1	HSS10X4X5/16	6'-11 3/4"	180	A500
TOTAL WEIGHT THIS DRAWING				837	

NOTE: GRIND ALL WELDS
AND SHARP EDGES SMOOTH
TO BE HOT DIP GALVANIZED

REVISIONS			
NO.	DATE	DESCRIPTION	REV. BY
0	10/29/13	ISSUED FOR FABRICATION	MS

 DENNIS STEEL, INC. 1105 LEANDER DR- LEANDER TX 78641 PH 512 259-4001 / FAX 512 259-1070			
			PAINT GALVANIZED HOLES U.N. 13/16" DIA WELD U.N. E70XX APPL SHOP
PROJECT TRAILS - 620 MEDICAL SHELL 3809 SOUTH 2ND STREET #D-200 WILSON PARKE MANAGEMENT, LLC			DATE 10/31/2013 DRAWN BY MWS
DESCRIPTION TRUSS-FRAME GALVANIZED MATL			CHK'D BY HPS
ARCH. LM HOLDER III F.A.I. ENG. AUSTIN TX 78704		JOB NO. 5465	
CUSTOMER STRUCTURA INC.		SHT. NO. M709	

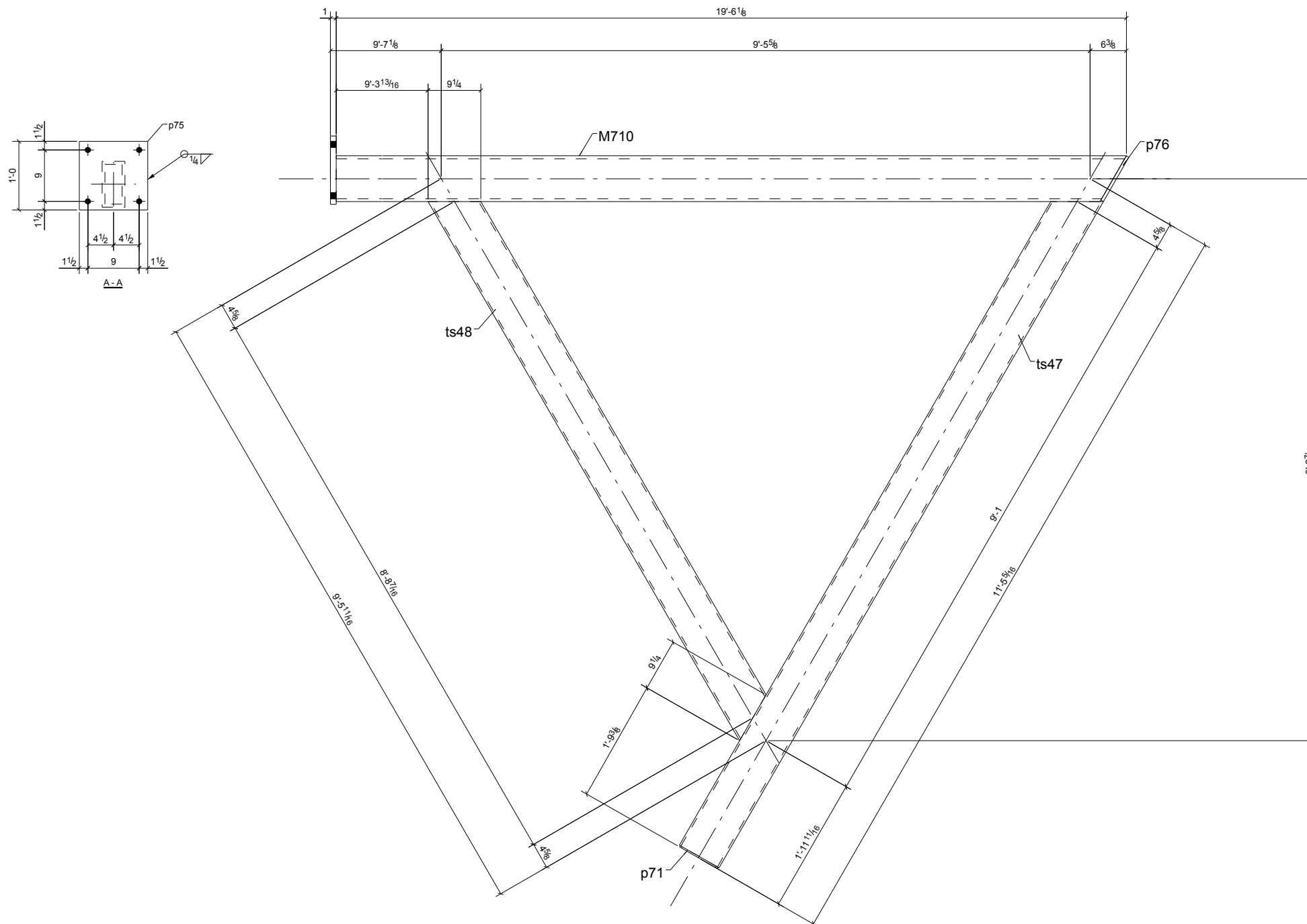

BILL OF MATERIAL

MARK	QTY	DESCRIPTION	LENGTH	WEIGHT	REMARKS
M710	1	TRUSS-FRAME			SQ-1/BEV-1
M710	1	HSS8X4X1/2	19'-6 1/8"	647	A500
p71	1	PL1/4"X3 5/8"	0'-7 5/8"	2	A36
p75	1	FL1"X12"	1'-0"	41	A36
p76	1	FL1/2"X4"	0'-8 15/16"	5	A36
ts47	1	HSS8X4X5/16	11'-2 3/4"	246	A500
ts48	1	HSS8X4X5/16	9'-1 1/16"	199	A500
TOTAL WEIGHT THIS DRAWING				1139	



**NOTE: GRIND ALL WELDS
AND SHARP EDGES SMOOTH
TO BE HOT DIP GALVANIZED**

REVISIONS			
NO.	DATE	DESCRIPTION	REV. BY
0	10/29/13	ISSUED FOR FABRICATION	MS

 DENNIS STEEL, INC. 1105 LEANDER DR- LEANDER TX 78641 PH 512 259-4001 / FAX 512 259-1070							
PAINT	GALVANIZED	HOLES U.N.	13/16" DIA	WELD U.N.	E70XX	APPL	SHOP
PROJECT	TRAILS - 620 MEDICAL SHELL 3809 SOUTH 2ND STREET #D-200 WILSON PARKE MANAGEMENT, LLC			DATE	10/30/2013	DRAWN BY	MWS
DESCRIPTION	TRUSS-FRAME GALVANIZED MATL			CHK'D BY	HPS	JOB NO.	5465
ARCH.	LM HOLDER III F.A.I.	ENG.	AUSTIN TX 78704	CUSTOMER	STRUCTURA INC.	SHT. NO.	M710

ONE - TRUSS-FRAME - M710

9/27 5'12

BILL OF MATERIAL

MARK	QTY	DESCRIPTION	LENGTH	WEIGHT	REMARKS
M711	1	TRUSS-FRAME			SQ-1/BEV-1
M711	1	HSS8X4X1/2	19'-8 1/8"	652	A500
p18	1	PL1"X14"	1'-2"	56	A36
p71	1	PL1/4"X3 5/8"	0'-7 5/8"	2	A36
p76	1	FL1/2"X4"	0'-8 15/16"	5	A36
ts48	1	HSS8X4X5/16	9'-1 1/16"	199	A500
ts120	1	HSS8X4X5/16	11'-2 3/4"	246	A500
TOTAL WEIGHT THIS DRAWING				1159	

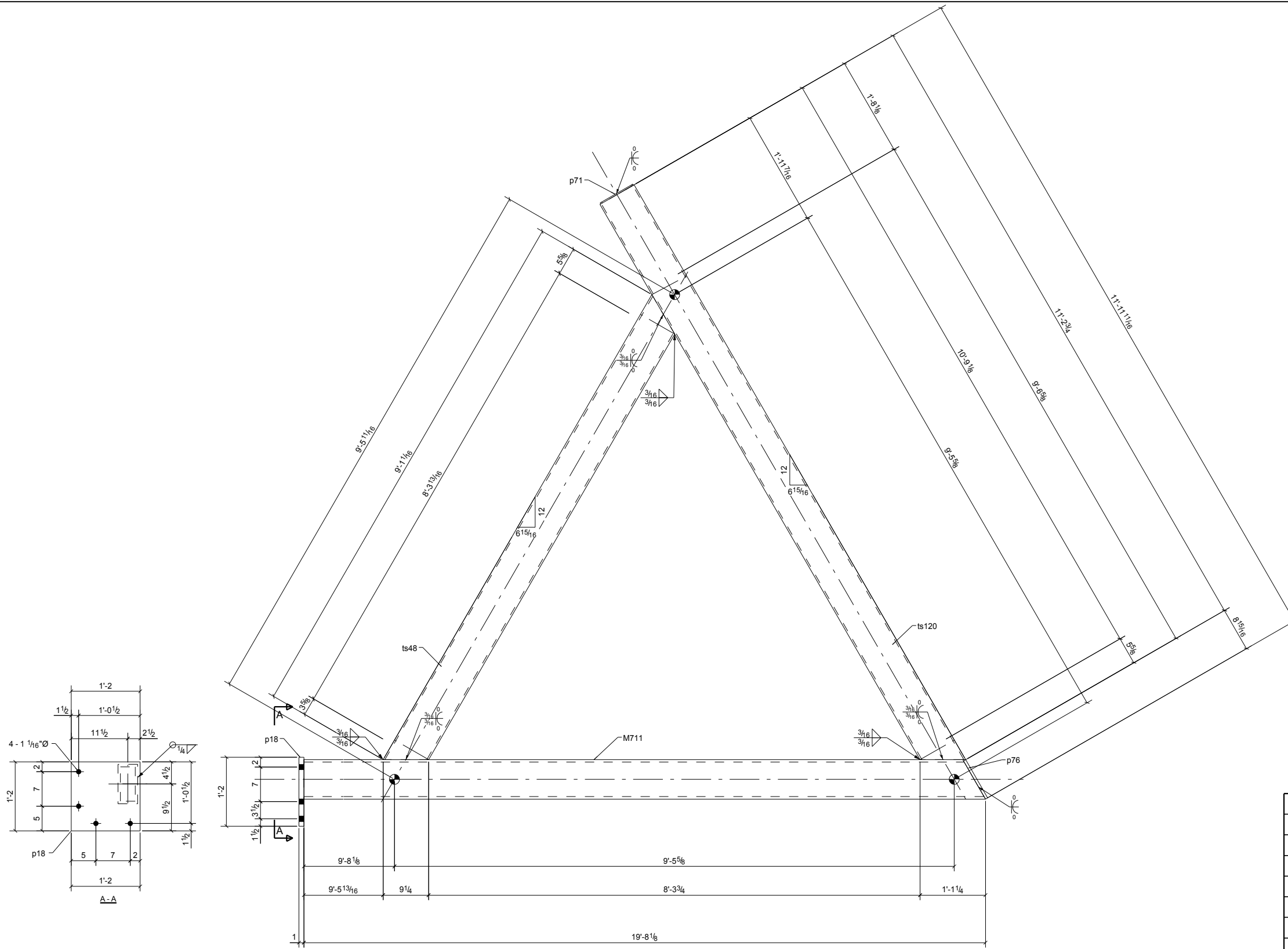

NOTE: GRIND ALL WELDS AND SHARP EDGES SMOOTH TO BE HOT DIP GALVANIZED

REVISIONS			
NO.	DATE	DESCRIPTION	REV. BY
0	10/29/13	ISSUED FOR FABRICATION	MS

		DENNIS STEEL, INC. 1105 LEANDER DR - LEANDER TX 78641 PH 512 259-4001 / FAX 512 259-1070	
PAINT	GALVANIZED	HOLES U.N.	13/16" DIA
		WELD U.N.	E70XX
PROJECT	TRAILS - 620 MEDICAL SHELL 3809 SOUTH 2ND STREET #D-200 WILSON PARKE MANAGEMENT, LLC		DATE 10/29/2013
DESCRIPTION	TRUSS-FRAME GALVANIZED MATL		DRAWN BY MWS
ARCH.	LM HOLDER III F.A.I.	ENG.	AUSTIN TX 78704
CUSTOMER	STRUCTURA INC.		CHK'D BY HPS
		JOB NO. 5465	SHT. NO. M711

ONE - TRUSS-FRAME - M711

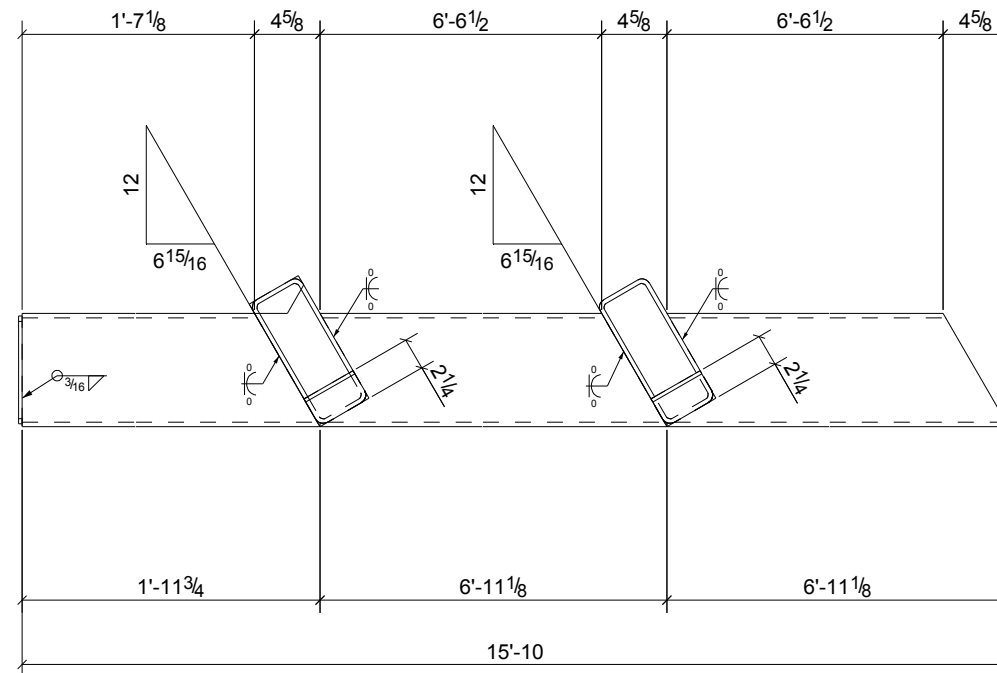
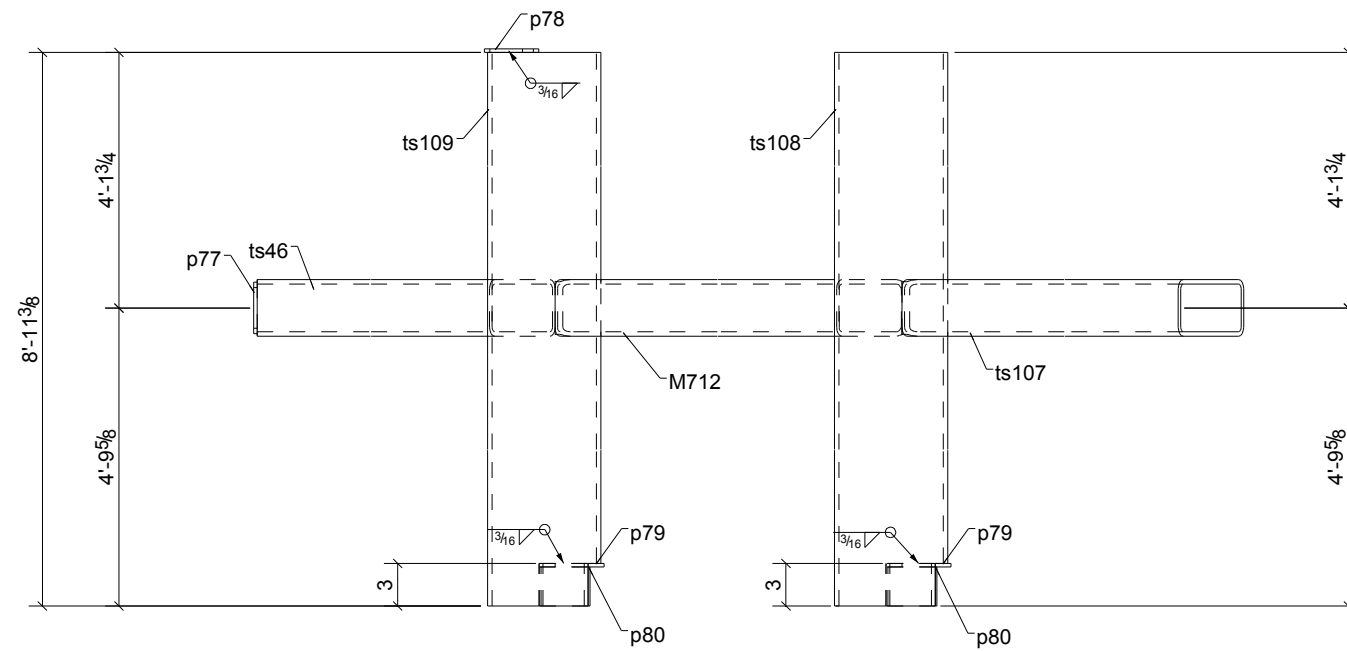



ONE - TRUSS-FRAME - M712

BILL OF MATERIAL

MARK	QTY	DESCRIPTION	LENGTH	WEIGHT	REMARKS
M712	1	TRUSS-FRAME			SQ-1/BEV-1
M712	1	HSS8X4X5/16	6'-11 1/8"	152	A500
p77	1	PL1/4"X3 5/8"	0'-7 5/8"	2	A36
p78	1	PL1/4"X1 15/16"	0'-4"	0	A36
p79	2	FL1/4"X2 1/4"	0'-4"	1	A36
p80	2	FL1/4"X2 3/4"	0'-4"	2	A36
ts46	1	HSS8X4X5/16	1'-11 3/4"	43	A500
ts107	1	HSS8X4X5/16	6'-11 1/8"	152	A500
ts108	1	HSS10X4X5/16	8'-11 3/8"	231	A500
ts109	1	HSS10X4X5/16	8'-11 3/8"	231	A500
TOTAL WEIGHT THIS DRAWING				814	

NOTE: GRIND ALL WELDS
AND SHARP EDGES SMOOTH
TO BE HOT DIP GALVANIZED

REVISIONS				
NO.	DATE	DESCRIPTION	REV. BY	
0	10/29/13	ISSUED FOR FABRICATION	MS	

 DENNIS STEEL, INC. 1105 LEANDER DR- LEANDER TX 78641 PH 512 259-4001 / FAX 512 259-1070							
				PAINT	GALVANIZED	HOLES U.N.	13/16" DIA
PROJECT	TRAILS - 620 MEDICAL SHELL 3809 SOUTH 2ND STREET #D-200 WILSON PARKE MANAGEMENT, LLC			DATE	10/31/2013		
DESCRIPTION	TRUSS-FRAME GALVANIZED MATL			DRAWN BY	MWS		
ARCH.	LM HOLDER III F.A.I.	ENG.	AUSTIN TX 78704	CHK'D BY	HPS		
CUSTOMER	STRUCTURA INC.			JOB NO.	5465		
				SHT. NO.	M712		

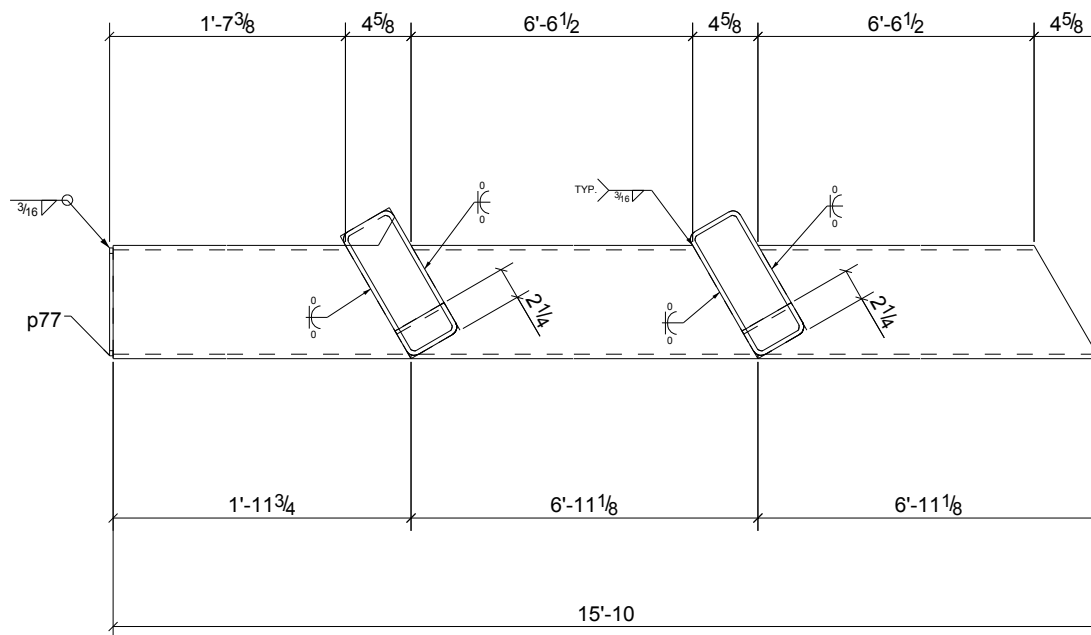
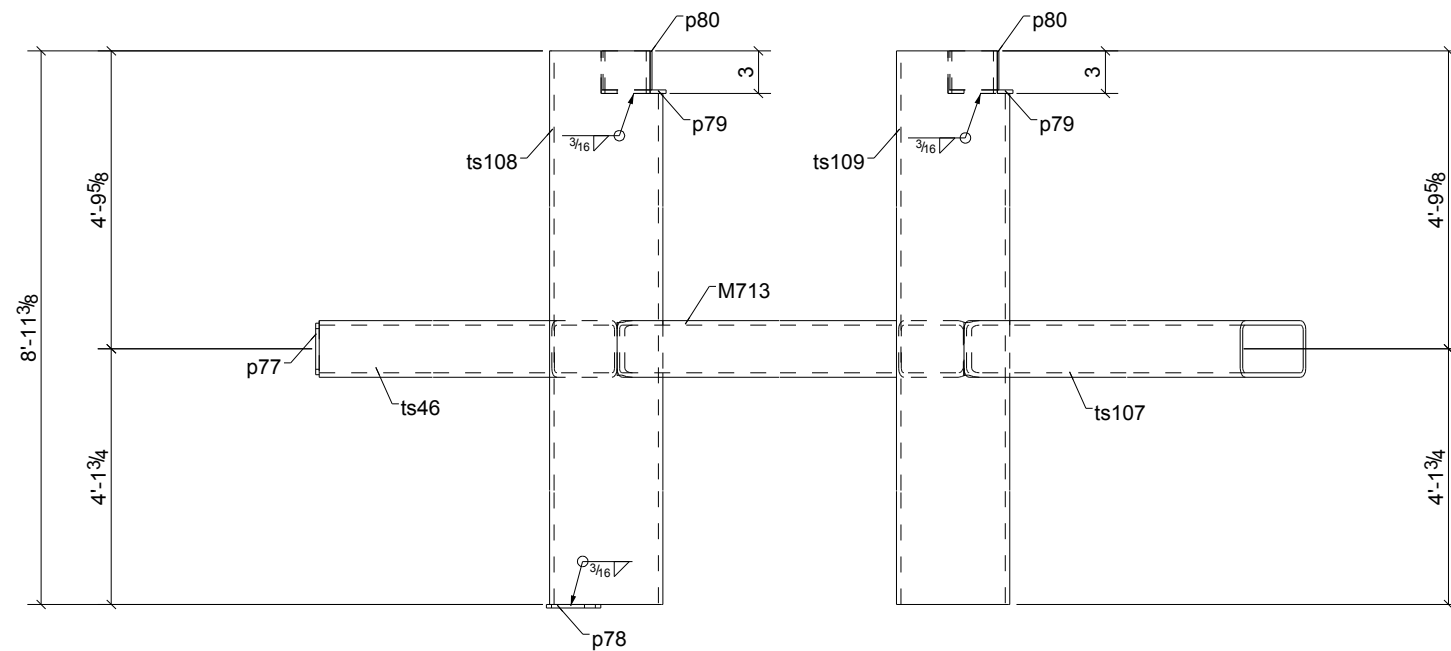



ONE - TRUSS-FRAME - M713

BILL OF MATERIAL

MARK	QTY	DESCRIPTION	LENGTH	WEIGHT	REMARKS
M713	1	TRUSS-FRAME			SQ-2
M713	1	HSS8X4X5/16	6'-11 1/8"	152	A500
p77	1	PL1/4"X3 5/8"	0'-7 5/8"	2	A36
p78	1	PL1/4"X1 15/16"	0'-4"	0	A36
p79	2	FL1/4"X2 1/4"	0'-4"	1	A36
p80	2	FL1/4"X2 3/4"	0'-4"	2	A36
ts46	1	HSS8X4X5/16	1'-11 3/4"	43	A500
ts107	1	HSS8X4X5/16	6'-11 1/8"	152	A500
ts108	1	HSS10X4X5/16	8'-11 3/8"	231	A500
ts109	1	HSS10X4X5/16	8'-11 3/8"	231	A500
TOTAL WEIGHT THIS DRAWING				814	

NOTE: GRIND ALL WELDS
AND SHARP EDGES SMOOTH
TO BE HOT DIP GALVANIZED

REVISIONS				
NO.	DATE	DESCRIPTION	REV. BY	
0	10/29/13	ISSUED FOR FABRICATION	MS	

 DENNIS STEEL, INC. 1105 LEANDER DR- LEANDER TX 78641 PH 512 259-4001 / FAX 512 259-1070								
PAINT	GALVANIZED	HOLES U.N.	13/16" DIA	WELD U.N.	E70XX	APPL	SHOP	
PROJECT	TRAILS - 620 MEDICAL SHELL 3809 SOUTH 2ND STREET #D-200 WILSON PARKE MANAGEMENT, LLC			DATE	10/31/2013	DRAWN BY		MWS
DESCRIPTION	TRUSS-FRAME GALVANIZED MATL			CHK'D BY	HPS			
ARCH.	LM HOLDER III F.A.I.	ENG.	AUSTIN TX 78704	JOB NO.	5465	SHT. NO.		M713
CUSTOMER	STRUCTURA INC.							

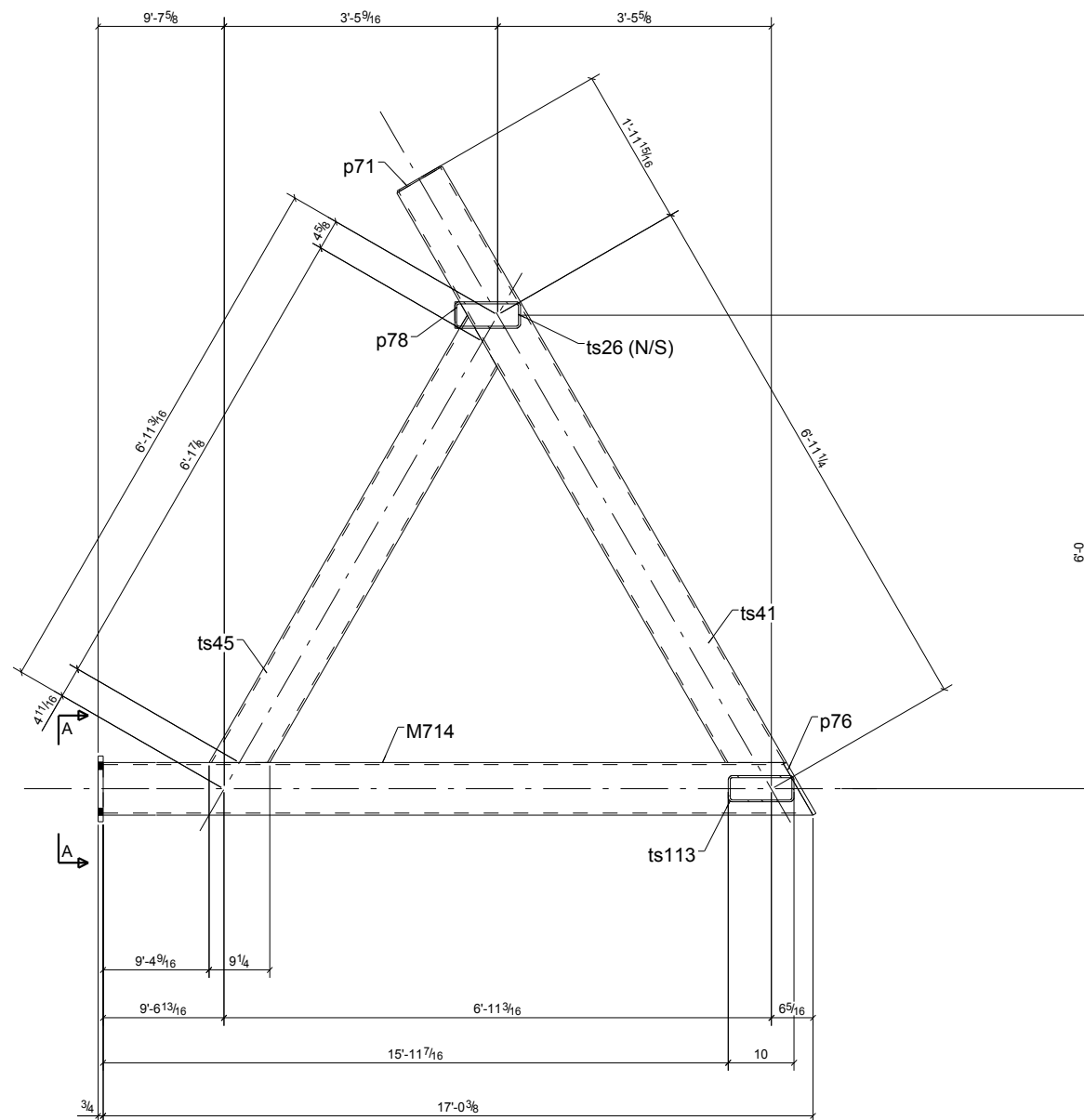
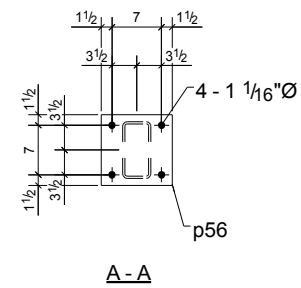
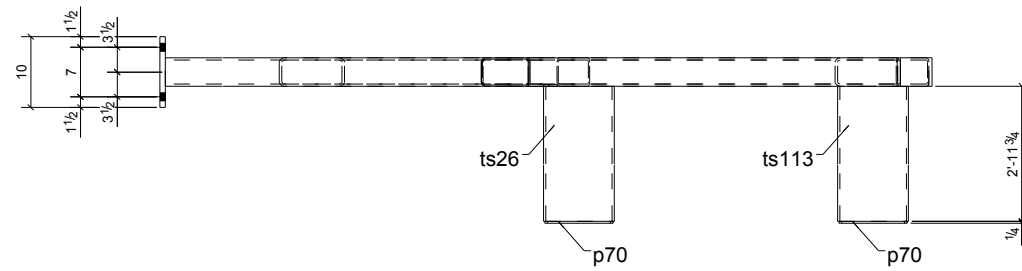



ONE - TRUSS-FRAME - M714

BILL OF MATERIAL

MARK	QTY	DESCRIPTION	LENGTH	WEIGHT	REMARKS
M714	1	TRUSS-FRAME			SQ-1/BEV-1
M714	1	HSS8X4X5/16	17'-0 3/8"	373	A500
p56	1	FL3/4"X10"	0'-10"	21	A36
p70	2	PL1/4"X3 5/8"	0'-9 5/8"	5	A36
p71	1	PL1/4"X3 5/8"	0'-7 5/8"	2	A36
p76	1	FL1/2"X4"	0'-8 15/16"	5	A36
p78	1	PL1/4"X1 15/16"	0'-4"	0	A36
ts26	1	HSS10X4X5/16	2'-11 3/4"	77	A500
ts41	1	HSS8X4X5/16	8'-8 9/16"	191	A500
ts45	1	HSS8X4X5/16	6'-6 1/2"	143	A500
ts113	1	HSS10X4X5/16	2'-11 3/4"	77	A500
TOTAL WEIGHT THIS DRAWING				894	

NOTE: GRIND ALL WELDS
AND SHARP EDGES SMOOTH
TO BE HOT DIP GALVANIZED

REVISIONS			
NO.	DATE	DESCRIPTION	REV. BY
0	10/29/13	ISSUED FOR FABRICATION	MS

 DENNIS STEEL, INC. 1105 LEANDER DR- LEANDER TX 78641 PH 512 259-4001 / FAX 512 259-1070							
PAINT	GALVANIZED	HOLES U.N.	13/16" DIA	WELD U.N.	E70XX	APPL	SHOP
PROJECT	TRAILS - 620 MEDICAL SHELL 3809 SOUTH 2ND STREET #D-200 WILSON PARKE MANAGEMENT, LLC					DATE	10/24/2013
DESCRIPTION	TRUSS-FRAME GALVANIZED MATL					DRAWN BY	MWS
ARCH.	LM HOLDER III F.A.I.	ENG.	AUSTIN TX 78704	JOB NO.	5465	CHK'D BY	HPS
CUSTOMER	STRUCTURA INC.					SHT. NO.	M714

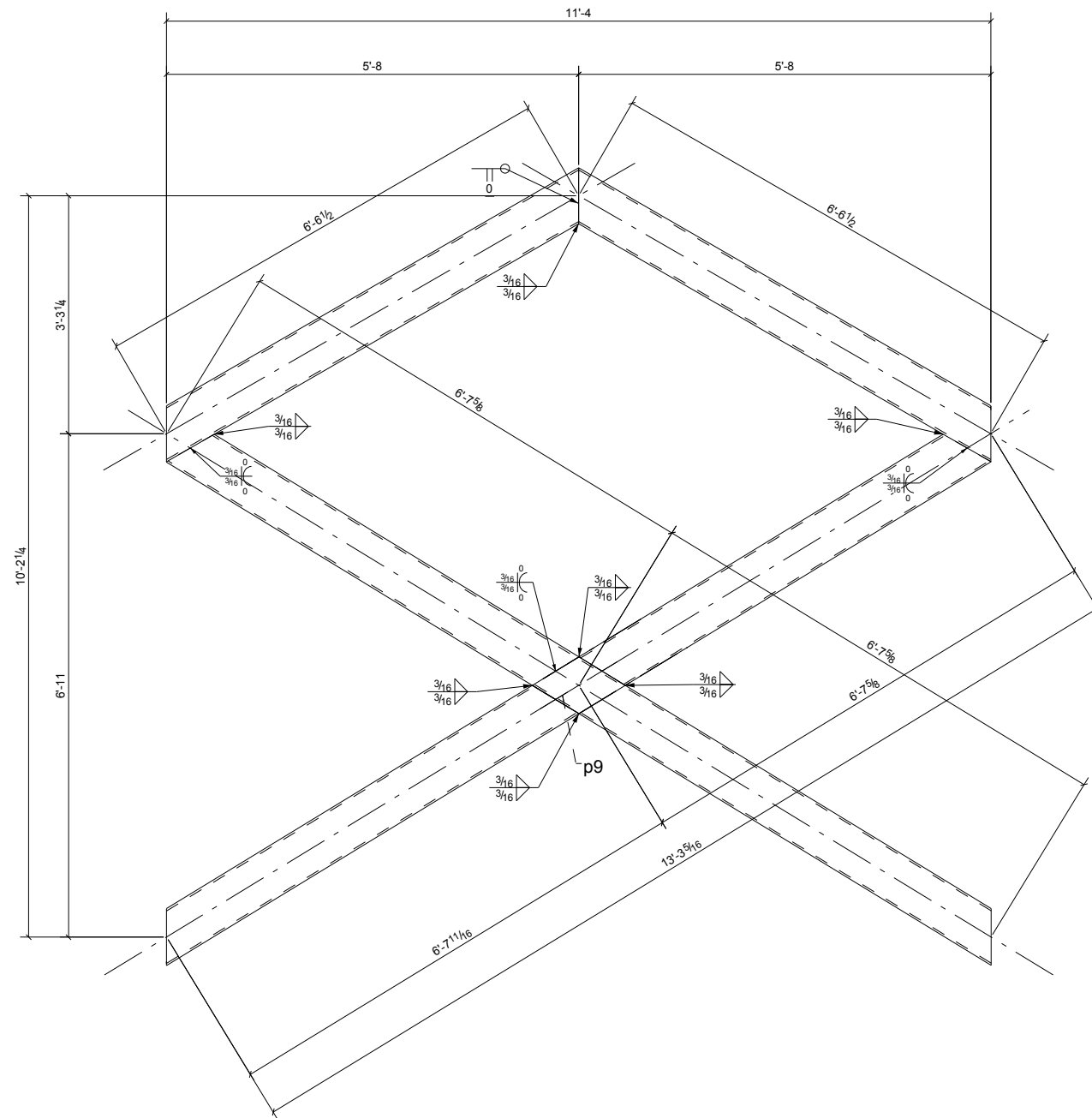



ONE - TRUSS-FRAME - M715

BILL OF MATERIAL

MARK	QTY	DESCRIPTION	LENGTH	WEIGHT	REMARKS
M715	1	TRUSS-FRAME			BEV-2
M715	1	HSS8X4X5/16	13'-3 3/8"	291	A500
p9	1	FL3/8"X8"	1'-1 1/8"	8	A36
p81	1	FL3/8"X8"	1'-1 1/8"	8	A36
ts42	2	HSS8X4X5/16	6'-11 1/8"	303	A500
ts51	1	HSS8X4X5/16	6'-2 13/16"	136	A500
ts52	1	HSS8X4X5/16	6'-7 11/16"	145	A500
TOTAL WEIGHT THIS DRAWING				891	

NOTE: GRIND ALL WELDS
AND SHARP EDGES SMOOTH
TO BE HOT DIP GALVANIZED

REVISIONS			
NO.	DATE	DESCRIPTION	REV. BY
0	10/29/13	ISSUED FOR FABRICATION	MS

		DENNIS STEEL, INC. 1105 LEANDER DR- LEANDER TX 78641 PH 512 259-4001 / FAX 512 259-1070			
PAINT	GALVANIZED	HOLES U.N.	13/16" DIA	WELD U.N.	E70XX
PROJECT	TRAILS - 620 MEDICAL SHELL 3809 SOUTH 2ND STREET #D-200 WILSON PARKE MANAGEMENT, LLC			DATE	10/30/2013
DESCRIPTION	TRUSS-FRAME GALVANIZED MATL			DRAWN BY	MWS
ARCH.	LM HOLDER III F.A.I.	ENG.	AUSTIN TX 78704	CHK'D BY	HPS
CUSTOMER	STRUCTURA INC.			JOB NO.	5465
				SHT. NO.	M715

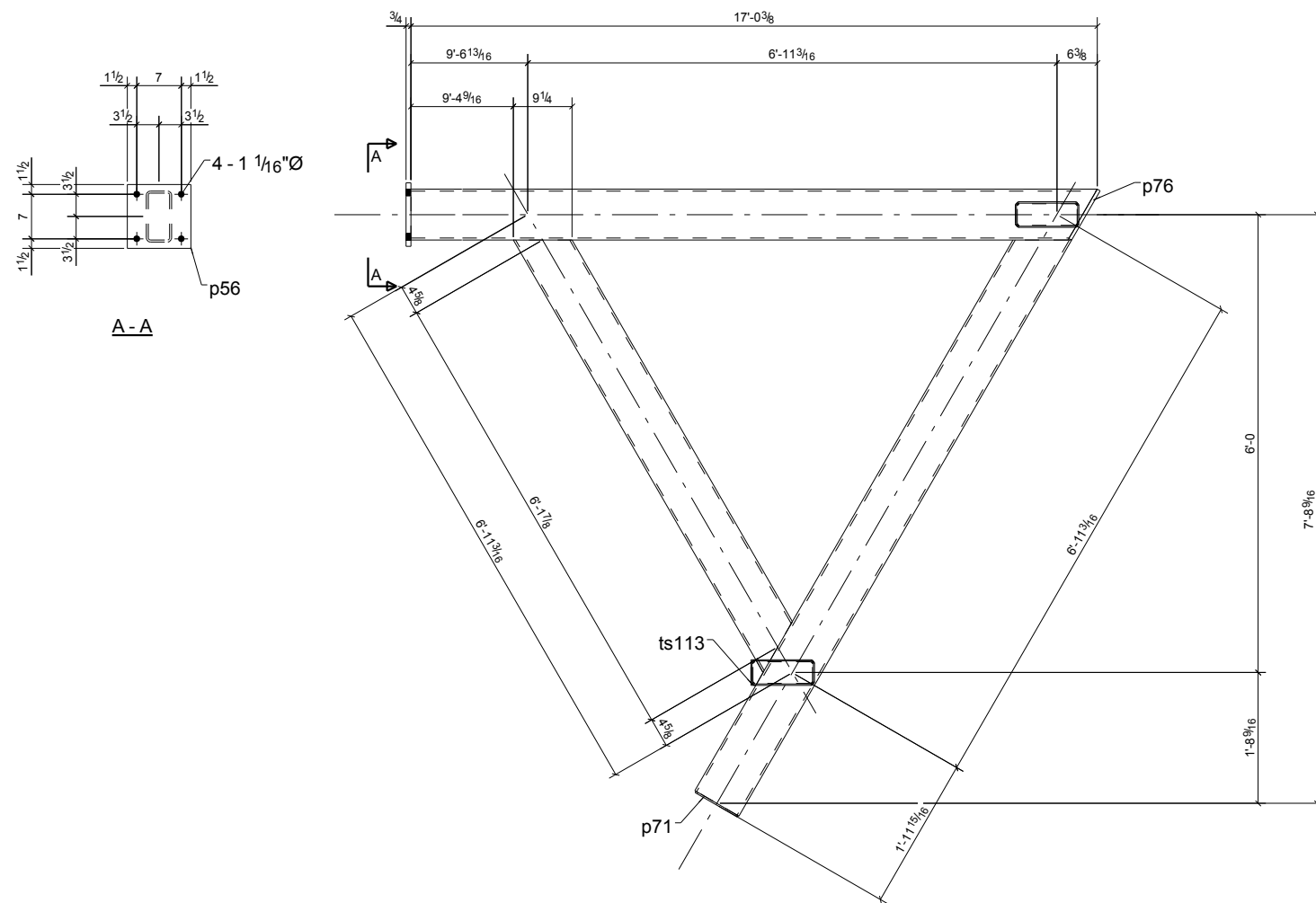
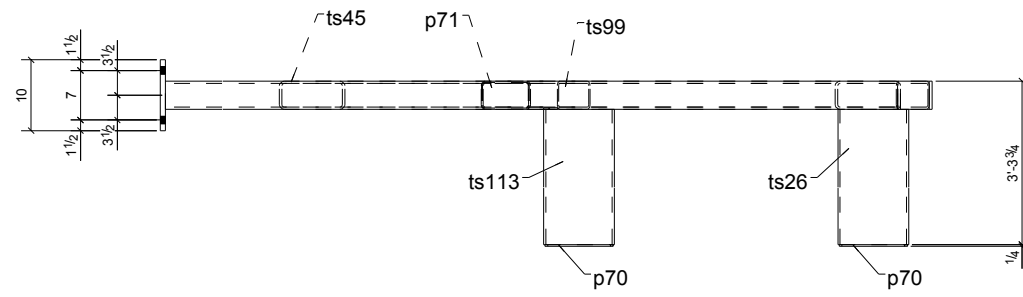

BILL OF MATERIAL

MARK	QTY	DESCRIPTION	LENGTH	WEIGHT	REMARKS
M716	1	TRUSS-FRAME			SQ-1/BEV-1
M716	1	HSS8X4X5/16	17'-0 3/8"	373	A500
p56	1	FL3/4"X10"	0'-10"	21	A36
p70	2	PL1/4"X3 5/8"	0'-9 5/8"	5	A36
p71	1	PL1/4"X3 5/8"	0'-7 5/8"	2	A36
p76	1	FL1/2"X4"	0'-8 15/16"	5	A36
p78	1	PL1/4"X1 15/16"	0'-4"	0	A36
ts26	1	HSS10X4X5/16	2'-11 3/4"	77	A500
ts45	1	HSS8X4X5/16	6'-6 1/2"	143	A500
ts99	1	HSS8X4X5/16	8'-8 9/16"	191	A500
ts113	1	HSS10X4X5/16	2'-11 3/4"	77	A500
TOTAL WEIGHT THIS DRAWING				894	



NOTE: GRIND ALL WELDS AND SHARP EDGES SMOOTH TO BE HOT DIP GALVANIZED

REVISIONS			
NO.	DATE	DESCRIPTION	REV. BY
0	10/29/13	ISSUED FOR FABRICATION	MS

 DENNIS STEEL, INC. 1105 LEANDER DR. LEANDER TX 78641 PH 512 259-4001 / FAX 512 259-1070							
PAINT	GALVANIZED	HOLES U.N.	13/16" DIA	WELD U.N.	E70XX	APPL	SHOP
PROJECT	TRAILS - 620 MEDICAL SHELL 3809 SOUTH 2ND STREET #D-200 WILSON PARKE MANAGEMENT, LLC			DATE	10/30/2013	DRAWN BY	MWS
DESCRIPTION	TRUSS-FRAME GALVANIZED MATL			CHK'D BY	HPS	JOB NO.	5465
ARCH.	LM HOLDER III F.A.I.	ENG.	AUSTIN TX 78704	CUSTOMER	STRUCTURA INC.	SHT. NO.	M716

ONE - TRUSS-FRAME - M716

BILL OF MATERIAL

MARK	QTY	DESCRIPTION	LENGTH	WEIGHT	REMARKS
VB301	2	BRACES			SQ-2
VB301	2	HSS4X4X5/16	6'-2 11/16"	174	A500
p32	8	PL1/2"X4"	0'-9 3/8"	33	A36
p33	4	FL1/2"X4"	0'-4"	9	A36
TOTAL WEIGHT THIS DRAWING				216	

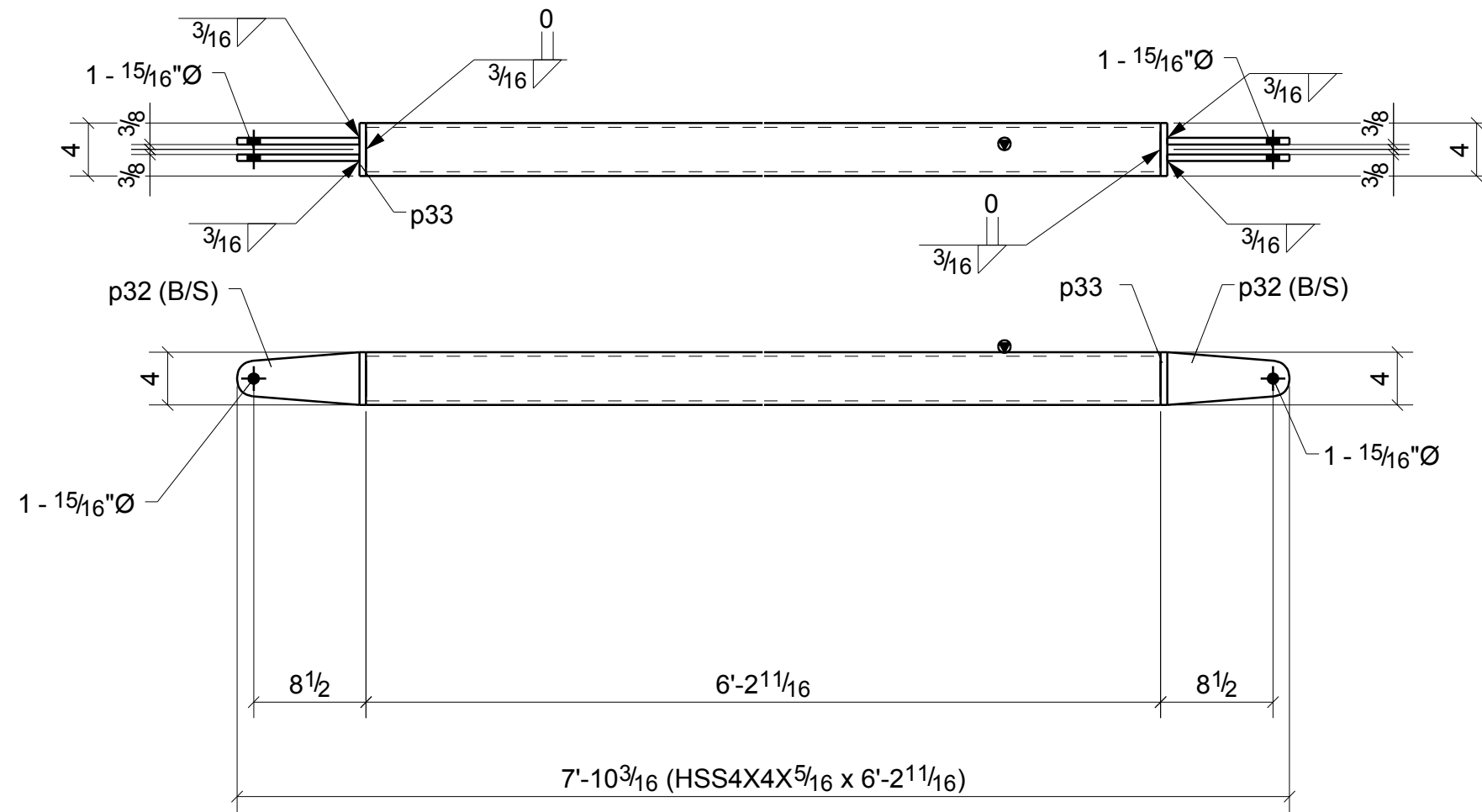

2 - BRACES - VB301

NOTE: GRIND ALL WELDS AND SHARP EDGES SMOOTH TO BE HOT DIP GALVANIZED

REVISIONS			
NO.	DATE	DESCRIPTION	REV. BY
0	10/29/13	ISSUED FOR FABRICATION	MS
A	9/18/13	ISSUED FOR APPROVAL	MS

		DENNIS STEEL, INC.				
1105 LEANDER DR- LEANDER TX 78641 PH 512 259-4001 / FAX 512 259-1070						
PAINT	GALVANIZED	HOLES U.N.	13/16" DIA	WELD U.N.	E70XX	
PROJECT	TRAILS - 620 MEDICAL SHELL 3809 SOUTH 2ND STREET #D-200 WILSON PARKE MANAGEMENT, LLC				DATE	09/19/2013
DESCRIPTION	BRACE	GALVANIZED MATL			DRAWN BY	MWS
ARCH.	LM HOLDER III F.A.I.	ENG.	AUSTIN TX 78704	JOB NO.	5465	
CUSTOMER	STRUCTURA INC.				CHK'D BY	HPS
					SHT. NO.	VB301

BILL OF MATERIAL

MARK	QTY	DESCRIPTION	LENGTH	WEIGHT	REMARKS
VB302	4	BRACES			SQ-2
VB302	4	HSS4X4X5/16	6'-3 1/8"	349	A500
p32	16	PL1/2"X4"	0'-9 3/8"	67	A36
p33	8	FL1/2"X4"	0'-4"	18	A36
TOTAL WEIGHT THIS DRAWING				434	

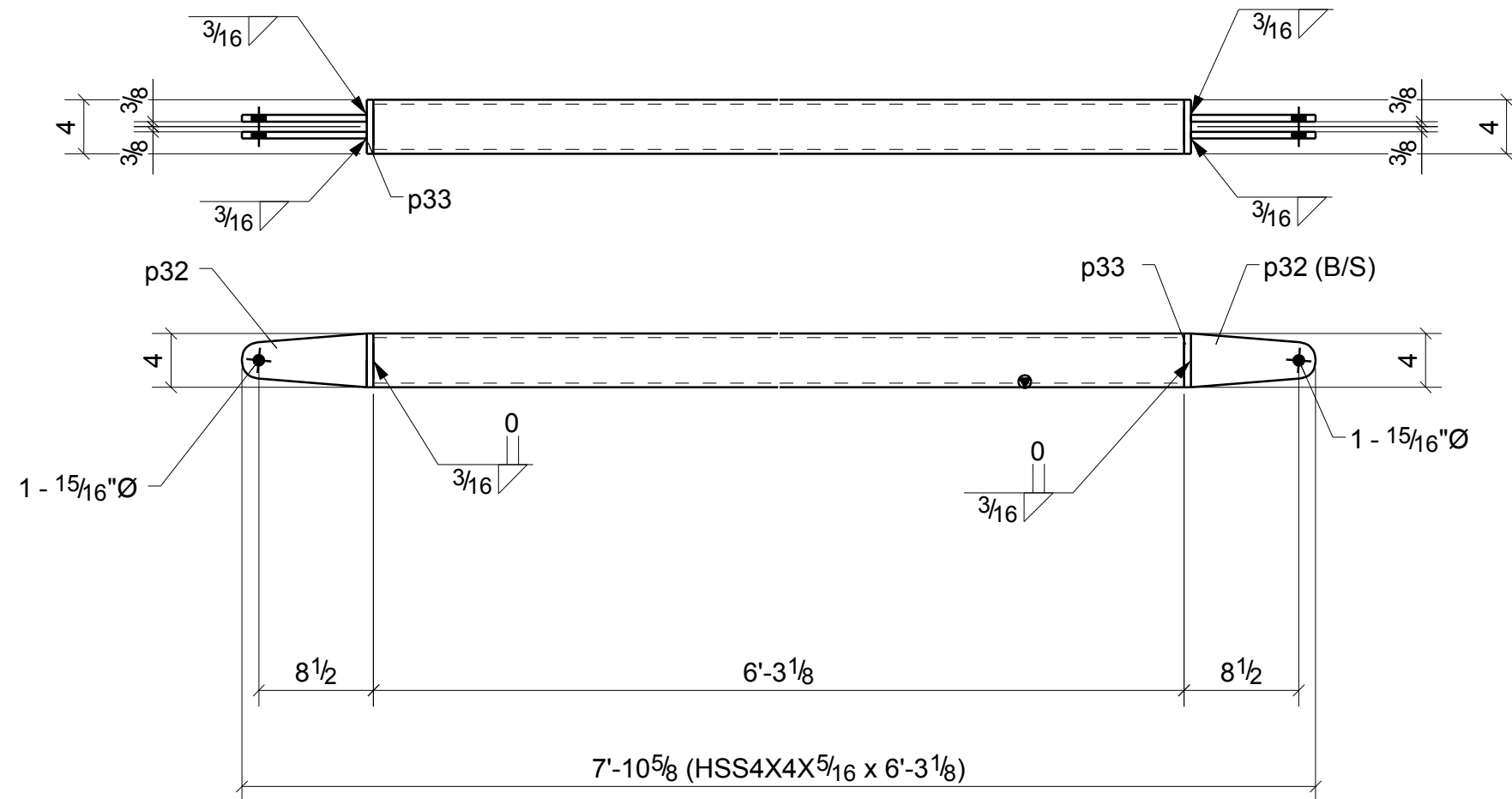

NOTE: GRIND ALL WELDS
AND SHARP EDGES SMOOTH
TO BE HOT DIP GALVANIZED

4 - BRACES - VB302

REVISIONS			
NO.	DATE	DESCRIPTION	REV. BY
0	10/29/13	ISSUED FOR FABRICATION	MS

		DENNIS STEEL, INC.			
1105 LEANDER DR- LEANDER TX 78641 PH 512 259-4001 / FAX 512 259-1070					
PAINT	GALVANIZED	HOLES U.N.	13/16" DIA	WELD U.N.	E70XX
PROJECT	TRAILS - 620 MEDICAL SHELL 3809 SOUTH 2ND STREET #D-200 WILSON PARKE MANAGEMENT, LLC				DATE 10/24/2013
DESCRIPTION	BRACE	GALVANIZED MATL			DRAWN BY MWS
ARCH.	LM HOLDER III F.A.I.	ENG.	AUSTIN TX 78704	CHK'D BY HPS	
CUSTOMER	STRUCTURA INC.				JOB NO. 5465
					SHT. NO. VB302